All the News All the Time
LARGEST HOME-DELIVERED CIRCULATION LARGEST ADVERTISING VOLUME
MADISON 2345
The Times Telephone Number Connecting All Departments

EQUAL RIGHTS

Los Angeles Times

LIBERTY UNDER THE LAW — TRUE INDUSTRIAL FREEDOM

In Two Parts — 40 Pages
PART I—TELEGRAPH SHEET—20 PAGES
MADISON 2345
The Times Telephone Number Connecting All Departments

Vol. XLIX. TUESDAY MORNING, FEBRUARY 18, 1930. C DAILY, FIVE CENTS

SENATE JAM ALARMING

President Calls Conference

Congressional Leaders Fear Legislative Program Will be Defeated

By Transfer Regarded Only Enforcement Measure Promised Passage

WASHINGTON, Feb. 17. (AP)—Responding to storm signals from Republican Congressional leaders, President Hoover tonight summoned party chieftains in for a breakfast conference tomorrow to discuss the jolted-up legislative situation at Capitol Hill.

Representative Tilson of Connecticut, the party leader in the House, called on the President shortly after the latter's return from Florida to report that the delay in the Senate in passing the tariff bill and thereby keeping any extensive legislative program going through at an early date.

Senator Watson of Indiana, the Republican leader in the Senate, gained another victory today over the Republican Independent-Democratic coalition in slashing aluminum rates, likewise gave a pessimistic report to the White House.

THOSE INVITED

Mr. Hoover immediately summoned a party group to gather tomorrow morning around the breakfast table. He invited Speaker Longworth, Senator Watson, Representative Tilson, Senator McNary of Oregon, the assistant Republican floor leader, and the authors of the tariff measure—Senator Smoot of Utah and Representative Hawley of Oregon.

What remedies the President may have in mind are unknown. He will arrive at the station by Jesse L. Lasky, first vice-president in charge of production; B. P. Schulberg, general manager of the West Coast production; M. C. Levee, executive manager of the West Coast studio, and by Joseph M. Schenck, Samuel Goldwyn and other leaders of the industry.

"With a Southern California booster like Jesse Lasky at the helm in touch with me, he cast it to that I spend my vacation in Los Angeles," Zukor declared as he stepped off the train.

Lindberghs Back From Flight to Santa Barbara

Col. and Mrs. Charles Lindbergh returned to the home of J. L. Maddux last night following a week-end flying trip to the Santa Ynez Valley estate, back of Santa Barbara, of John J. Mitchell of Chicago.

The colonel spent part of yesterday inspecting three airports one of which Santa Barbara expects to acquire as a municipal air center.

The northern trip was made in Lindbergh's old plane, a Curtiss Falcon army-type. They expect to return east, however, in their new Lockheed-Sirius monoplane, built at the Burbank factory.

PROTEST LAUNCHED AGAINST POWER UNIT

BAKERSFIELD, Feb. 18.—Protesten protest against the proposed establishment of hydroelectric power plants by the Empire Development Company on the north and south forks of Kern River, because of the reduction this would cause in the flow of river water, has been forwarded to the Federal Power Commission at Washington, by the Kern County Fish and Game Protective Association, Louis Rouz, president reported today. In the protest the association declared that fifty miles of the river would be "dried up" through diversion of the water for power purposes. It is also believed by the association that Golden Trout Creek would be destroyed by the power company.

FIRST OF HEALTH TALK SERIES GIVEN

The first free health lecture of a second series was given by Dr. M. Louis Estes, back-to-nature lecturer, last night in Trinity Auditorium. The series of seven lectures will be concluded Thursday night. The auditorium was filled to hear Estes explain the newest developments in raw-food diet and a doctrine of dynamic breath control.

STORIES FOR CHILDREN

Beginning Friday a free story writing course will be given at Jones College, 855 North Vermont avenue, in writing stories for young children. There is no charge and people of all ages are welcome. The class will meet on Fridays, 10 to 12 a.m. From 1 to 5 p.m. there is free criticism of juvenile stories not over 1000 words. Writers with any types of stories may receive free criticism on Mondays at any time between 9 a.m. and 5 p.m.

DECORATION TO BE TAKEN

Manual Arts Evening High school announces that John William Armstrong, head of the art department at University High School, will give a course on interior decoration on Monday and Wednesday evenings from 7 to 9 o'clock, beginning tonight.

Will Rogers Remarks:

BEVERLY HILLS, Feb. 17.—[To the Editor of The Times:] I had always figured this southern flying route down by way of El Paso ought to have fine weather conditions, and it sure has. This has been a wonderful trip from El Paso to Phoenix in three hours, lunch there and in Beverly Hills by 5 o'clock.

If you want to see a part of our country that is sky broke and not cloud shy, go to Oklahoma, Kansas and Texas. Last Friday Tulsa Airport handled in and out of there 354 passengers; handled 6500 last year and not an accident. I had always hollered for lower rates on these things. Now we have 'em. It costs just what your railroad fare plus your sleeper would cost. I tried to catch up with Mr. Coolidge and give him a real ride.

Yours,
WILL ROGERS.

FILM HALTER PROPOSED

Federal Control Board Urged

House Bill Asks Supervision of Industry from Script to Final Distribution

Commission of Nine Would be Set Up by Act to Pass on Screen Licenses

By a "Times" Staff Correspondent

WASHINGTON, Feb. 17. (Exclusive)—Turning the motion-picture industry into a public utility, subject to Federal regulation, control and censorship from the drafting of the scenario to the exhibition of the picture in local theaters under a proposed Federal motion-picture commission, is contemplated in a bill introduced in the House today by Representative Hudson, Republican, Michigan.

Every phase of motion-picture activities, including possible political films, home picture, news reels, educational, scientific and charitable films, as well as the standard "shorts" and "feature" films, their

(Continued on Page 2, Column 5)

COLD DEATH LIST GAINS

East Still Feels Frigid Grip

Temperatures Go as Low as 41 Deg. Below Zero Mark; Gale Lashing Canada

Traffic Virtually Given Up in Some Sections Due to Intensity of Storm

BOSTON, Feb. 17. (Exclusive)—Four more deaths, raising to fifteen the toll from storm and cold in New England, were reported today as the entire district still lay in the record subzero cold wave.

Boston experienced six hours of zero and below-zero weather today, while the mercury dropped to 18 below in the suburbs and in outlying districts fell to a minimum of 40 below. No relief is forecast for tonight.

Added to the death list of eleven attributed to yesterday's snowstorm which still has half of Cape Cod isolated from all but uncertain rail travel were three more fatalities today in Massachusetts and Rhode Island.

Kenneth Matthews, recluse and war veteran, was found frozen to death in his hut at South Foxboro, while Seth D. Ferby, 47 years of age, was found frozen to death in Providence. In Worcester Dominick Nogaria's death from pneumonia was attributed to a four-mile walk through yesterday's storm to surrender to the police for reckless driving and liquor-transportation charges.

NORTH ATLANTIC STATES STILL HARD HIT

NEW YORK, Feb. 17. (AP)—With thermometers dipping as low as 41 deg. below zero, the severest cold spell of the winter in the North Atlantic States reached its climax today.

In New York City, which was among the least affected spots in the cold area, the 7-deg. minimum this morning was only one degree above the record low for the date.

The lowest reading reported, 41 below zero, was at Tupper Lake, N. Y., in the Adirondacks.

A fifty-mile gale that accompanied the cold wave caused extensive damage in the maritime provinces of Canada. At New Aberdeen, N. S., the wind flattened a concrete transformer, ripped the roof off a church and drove it through the side of a near-by dwelling and lifted a small store from a pier to the deck of a schooner in Sydney Harbor. The gale also delayed trans-Atlantic and coastwise shipping along the New England coast.

Highways are impassable in many sections. In some districts of Nova Scotia physicians were forced to use skis to make professional visits.

TWO SAILORS KNOWN TO HAVE MET DEATH

CAPE MAY (N. J.) Feb. 17. (AP) Two, and possibly four, lives were lost in the ice blasts that swept the Atlantic Ocean off the Delaware capes Sunday. Two of four missing men who were aboard the foundered coal barge Carroll were found frozen to death in a lifeboat today by a Coast Guard patrol boat. There was no trace of the others.

The Carroll was one of three barges belonging to the Eastern Transportation Company of Baltimore, being towed by the tug Montrose from Norfolk to New York.

BYRD STILL WAITING TO SIGHT SAIL

City of New York Makes Good Progress Toward Waiting Adventurers

BY RUSSELL OWEN

(Copyright, 1930, by Los Angeles Times, New York Times Company and St. Louis Post Dispatch. All rights for publication reserved throughout the world.)

LITTLE AMERICA (Antarctica) Feb. 17. (Exclusive)—The City of New York is making good progress along the face of the barrier toward the Bay of Whales. Frost smoke on the water has made it impossible for Capt. Melville to make observations to complete his bearings today, however, so his exact longitude is not known, but he estimates his run of yesterday was well over 100 miles. The water is free from ice and is smooth.

Everything here is in readiness for loading as soon as the ship ties up to the bay ice.

Japan Hears of War Movement in North China

SHANGHAI, Feb. 17. (AP)—Japanese semiofficial reports state today that war preparations are proceeding throughout North China.

The Shansi and other northern forces are said to have mobilised and to be moving southward against Chiang Kai-shek. It is reported that fighting occurred Saturday near Kweitek on the Lunghair Railway.

SALVATIONIST DIES

OAKLAND, Feb. 17. (AP)—Lieut.-Col. Christian Christopherson, 55 year of age, property secretary of the western territory of the Salvation Army, died today.

We'd Like to Make It Stick!

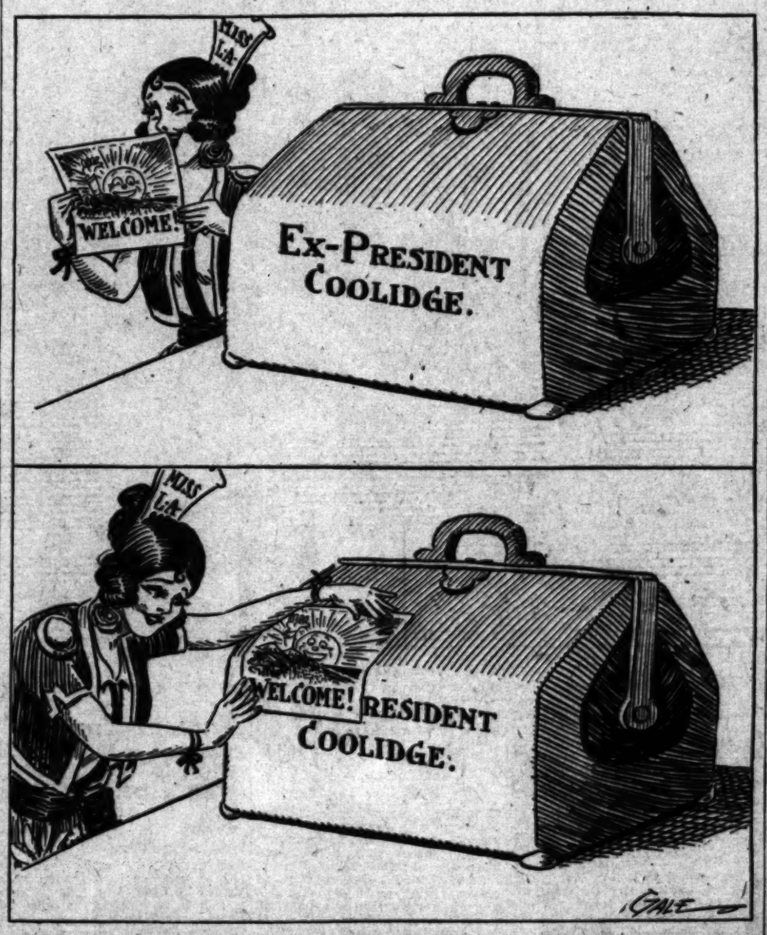

EARTH'S DEPTHS SOUNDED

French Engineers at Mining Institute Describe Results of Thirty-Mile Electrical Probe

NEW YORK, Feb. 17. (AP)—Man's deepest electrical probe into the earth—thirty miles—and the surprising story it told were reported to the American Institute of Mining and Metallurgical Engineers here today.

The surprise was failure to find the high temperatures and hot rocks expected. Except for reading the messages of earthquake waves, this electrical probe was said to be the deepest man yet has explored by any method.

Two Frenchmen, Conrad and Marcel Schlumberger, originators of the electrical probe, made the thirty-mile soundings. Support for the credibility of their daring report was furnished by another speaker, Theodor Zuschlag, who gave their device credit for discovery of underground salt domes in Rumania and Alsace.

The Frenchmen apply an electrical current to the ground at two points, with bare electrodes. The ground completes the circuit. Furthermore, the ground shows resistance to passage of the current and the Frenchmen say that they can measure this resistance.

Measuring it gives a broad picture of the shape, nature and temperature of the rocks beneath, they say, because the amount of resistance depends upon the character of crust. The depth of measurement is about one-quarter the distance between the two electrodes on the surface.

In Brittany, France, in the neighborhood of Vitre, they set two electrodes 125 miles apart. This gave them about thirty miles of depth.

"The authors," their report says, "had expected to find lowering of resistivity at very great depths, due to the rise in temperature of the rocks, but this was not the case. Perhaps it will be necessary to reach much greater depths in order to discover such a diminution.

"The experiments at Vitre should be considered only a first attempt by this method."

Zuschlag, a research engineer of New York, described a different kind of electrical feeler, which does not go so deep, about 1500 feet, but which gives considerable detail down to that level. This process is electromagnetic and is in fairly wide use in oil prospecting. It was developed by Karl Sundberg of Sweden.

SEA CLAIM PAID AFTER 118 YEARS

Illegal Ship Seizure in 1812 Settled for at Last and Heirs Get Money

TORONTO, Feb. 17. (Exclusive) On January 5, 1812, the American schooner Oneida illegally seized the Canadian-owned vessel Lord Nelson on Lake Ontario. Today twenty-six Canadians, descendants of the Crooks brothers of Niagara Falls, original owners of the Lord Nelson, are receiving Uncle Sam's compensation for the act.

The value of the Lord Nelson and her cargo was $5000, but after 118 years of continuous litigation the amount paid by the American government with 4 per cent simple interest is $23,644. It took 102 years for the claimants to get the American government to pay the money to the Canadian government and sixteen years to get the Canadian government to release the money after it had been paid over.

Hoover Hands on Aguinaldo Plea for Philippines

WASHINGTON, Feb. 17. (AP)—President Hoover, through Secretary of War Hurley, transmitted to both houses of Congress today a message from Emilio Aguinaldo as president of the Filipino Veterans' Association in behalf of Philippine independence.

Aguinaldo's message stated that 20,000 veterans in general convention besought the President and Congress to approve Senator King's resolution to grant the islands their freedom immediately.

MINNESOTA PROFESSOR DIES

MINNEAPOLIS, Feb. 17. (AP)—Dr. William Otis Beal, 56 years of age, for seventeen years member of the faculty of the University of Minnesota and recently chairman of the department of astronomy, died here today.

MacDonald's Son Calls on Hoover

WASHINGTON, Feb. 17. (AP)—Alister McDonald, son of the British Prime Minister, called at the White House today to pay his respects to President Hoover before attending a luncheon given in his honor by Secretary Mellon.

The young British architect was introduced to the President by Ronald Campbell, counselor of the British Embassy.

MRS. WILLEBRANDT IN BAD

By a "Times" Staff Correspondent

WASHINGTON, Feb. 17. (Exclusive)—Mrs. Mabel Walker Willebrandt, former assistant Attorney-General, was arrested for speeding thirty-eight miles an hour in a twenty-two-mile zone here last Friday.

This came out in the Washington traffic court today when Judge Given granted a postponement of the case until Friday as Mrs. Willebrandt was unable to appear owing to previous engagements.

FIRE-EATER DE RIVERA EXPELLED

Ex-Dictator's Second Son Deported by Spain to Prevent Duels

MADRID, Feb. 17. (AP)—Miguel Primo De Rivera, second son of the former dictator, is the first person to be expelled from Spain by the Berenguer government.

He was ordered deported to France today in order, it was officially explained, to prevent him from fighting duels with army officers in Madrid who, he said, had insulted his father.

Miguel, who is a lieutenant in the reserve corps and about 26 years of age, boxed the ears of Gen. Queipo De Llano in a fashionable cafe last week, fought a fist fight with him and challenged him to a duel for sending an "insulting" letter to the resigned dictator. Because of the difference in rank Miguel was threatened with disciplinary measures instead of having his challenge accepted.

Primo De Rivera already is in Paris with his two daughters. His eldest son, Jose Antonio, a lawyer about 27 years of age, is under surveillance in Madrid, also to prevent his fighting duels with those attacking his father.

GOVERNOR INJURED IN AIR CRASH

Trumbull, Connecticut's Executive, Falls in Glider But Escapes Serious Hurt

NEWARK (N. J.) Feb. 17. (AP)—Gov. Trumbull of Connecticut was injured today when a glider he was attempting to fly at the Newark Airport crashed to the ground after gaining altitude of only a few feet.

Gov. Trumbull's injuries are not believed to be serious. He was cut about the face and badly shaken. He also complained of pains in his leg.

The Governor was seated in the glider hitched by a long cable to an automobile which was to catapult it into the air.

The glider shot forward directly into the wind, rose several feet and then suddenly plunged to the earth.

Gov. Trumbull is an aviation enthusiast and an officer of the Colonial Airways. He pilots his own plane and most of his trips, when weather is favorable, are made by air.

Speed Flyers at Arica, Chile

NEW YORK, Feb. 17. (AP)—Lieuts. Will W. White and Clements McMuller, United States Army aviators, attempting a speed record flight from Newark, N. J., to Buenos Aires, landed at Arica, Chile, today at 6:10 p.m., Chilean time, the All-America Cables station there reported.

They flew from Lima, Peru, where they made a stop on today's flight. They plan to proceed to Santiago, Chile, tomorrow at daybreak.

TARDIEU CABINET FALLS; RESIGNATIONS ACCEPTED

Overthrow Leaves France Virtually Unrepresented at Naval Parley; Premier May Succeed Himself

PARIS, Feb. 17. (AP)—The political storm threatening the Tardieu Cabinet since the naval conference got under way in London broke in the Chamber of Deputies today and the government went down to defeat.

A few hours later the ministers handed their collective resignation to President Doumergue, who immediately accepted it. The Cabinet has been in office for a little more than three months.

The political consequences of the resignation were obscure tonight by the excitement attending the government's downfall.

M. Tardieu is considered to be the favorite candidate to succeed himself, with former Premier Poincare, who recently returned from a rest cure on the Riviera, second choice. Many politicians think the new Cabinet will contain both M. Tardieu as Premier and M. Poincare as Minister of Finance.

DIRECTS FROM SICKBED

Premier Tardieu went down with colors flying, and though unable to rise from his sickbed, where he has been confined with a severe attack of grip, directed the government's tactics in the Chamber of telephone.

Three successive attacks were beaten off before the government finally fell on the fourth vote of confidence by five votes. The figures were 286 to 281.

The vote was taken on M. Tardieu's orders on a financial measure of M. Cheron, who, in accord with the Premier, refused to accept an increase in pensions for the widows of officers and soldiers killed during the World War.

Before bringing the measure to a vote of confidence, M. Cheron telephoned M. Tardieu, who gave him full support.

"I am making it a question of confidence with the full approval of my chief, Premier Tardieu," the Minister of Finance told the Deputies from the rostrum of the Chamber.

CHALLENGE ACCEPTED

The opposition hesitated for an instant and then insisted that the increase be made.

"I refuse," shouted M. Cheron. "I may not get your votes, but I am sure of keeping your esteem."

The answer of the opposition was to vote him down.

The ministers and undersecretaries of state, numbering twenty-two, immediately following announcement of the vote, went to the sickbed of the defeated Premier. They discussed their letter of resignation, which M. Tardieu, in defiance of his doctor's orders, insisted he will deliver in person to President Doumergue.

Finally Senator Lucien Hubert, vice-president of the Cabinet and Minister of Justice, led his colleagues to the Elysee Palace and handed the President the Cabinet's resignation at 9:45 p.m. The President immediately accepted it. Chafing under his doctors' instructions, M. Tardieu remained at home in bed studying the situation.

LONDON STATUS LOST

The overthrow of the government places France in the anomalous situation of taking part in the London conference and yet being virtually unrepresented there.

Under the French constitution resigned ministers are empowered to administer "current affairs," but have no authority to bind succeeding French governments to treaties affecting France's relations with other powers.

Thus Minister of Marine Leygues, who arrived in London this afternoon, is relegated to the position of an "unofficial observer."

Only the status of Ambassador De Fleuriau, French representative in London, is presumably unaffected by the defeat. Premier Tardieu, Foreign Minister Briand and Minister of Colonies Petri, in addition to Minister of Marine Leygues, have lost their official positions.

On leaving the Elysee after handing in their resignation, the ex-ministers gave no information to newspaper men, except that President Doumergue, had accepted the resignation.

GRATIFICATION SEEN

Some spectators in the Rue Du Faubourg-St. Honore shouted "Tardieu again," and Senator Hubert M. Loucheur agreed that the ex-Premier's return is "quite likely."

The news of the defeat came to the people of Paris as they were leaving the theaters and dropping in at cafes. Comments of "impossible" greeted it everywhere.

Some politicians assert that M.

(Continued on Page 2, Column 2)

HARRIS BILL REPORTED

Exclusion Group Plays Hand

Rigid Measure Railroaded by Senate Committee Without Hearings

Action Taken in Violation of Promises to Interests in Southwest

BY LAURENCE M. BENEDICT
"Times" Staff Correspondent

WASHINGTON, Feb. 17. (Exclusive)—With virtually no discussion and with only four members present the Senate Immigration Committee today reported favorably on the bill by Senator Harris, Democrat, of Georgia, placing Mexico and all other countries of the Western Hemisphere, except Canada and Newfoundland, under the immigration quota basis laid down in the National Origins Act now applying only to nations in Europe.

The Harris measure would permit entry of only about 1400 persons a year from Mexico, and is even more rigid with respect to that country than the Box and Johnson bills pending before the Immigration Committee of the House. There would be no curtailment of Canadian immigration under the Harris proposal. This discrimination makes it even more objectionable than the House bills and, in the opinion of observers familiar with immigration matters, gives it little chance of passage in anything like its present form.

AGREEMENT ON DRAFT

While the Senate committee was acting the House subcommittee on immigration assigned to the writing of a "committee bill" restricting immigration from the Western Hemisphere, reached a tentative agreement this afternoon on a draft which would allow Mexico 30,000 immigrants the first year, and 2100 a year thereafter. Canada would be given 50,000 visas annually—practically no restriction at all.

Those figures are believed final, and the bill is slated to be reported to the House within the next week.

The Senate committee reported the Harris bill today in violation of assurances given opponents of Mexican restriction that they would be given an opportunity to testify against it. On December 12, 1929, Col. A. P. Thom, Jr., representing railroad interests allied with southwestern agriculture, wrote Senator Johnson of California, then chairman of the committee, asking for hearings on the measure and a chance to present witnesses from California and other States which depend on Mexican farm labor. Five days later Johnson wrote back saying that before action was taken thorough hearings would be held and that those opposed to the legislation would be "notified in ample time."

JOHNSON STILL MEMBER

Senator Gould, Republican, of Maine, has since become chairman of the committee. The exchange of correspondence is in the committee files and in past cases such promises have always been carried out. Johnson still is a member of the Immigration Committee, and knew of the meeting today, but did not protest the action taken. He did

(Continued on Page 2, Column 2)

NAVAL PARLEY'S SAILS SAG

London Conference Becalmed While Awaiting New Outcome of French Cabinet Crisis

LONDON, Feb. 17. (AP)—The defeat of the Tardieu government and the Premier's resignation in Paris tonight left the London naval conference becalmed in a sea of figures.

Among the delegates in London there is no hope that negotiations can profitably get under way again until France has a new government, strengthened by new blood and firmly seated in power.

In circles close to the French delegation it was stated tonight that the Cabinet crisis in Paris probably will have little or no direct effect on the naval negotiations beyond delaying them for some days. The French here believe that the reshuffling of the Cabinet will find Premier Tardieu again at the head of the government, with M. Briand still at the Ministry of Foreign Affairs.

On receipt of news that the Cabinet had resigned, Minister of Marine Leygues, who returned to London today, decided to go back to Paris tomorrow.

One view here of the political crisis is that Mr. Tardieu deliberately brought it about to strengthen his hand at the London conference table.

To the becalmed delegates in the London conference craft, the news came like a fair breeze to shipwrecked sailors. It was readily admitted that the new French Cabinet may prove to be as insistent on the demand for a fleet tonnage of 724,479 tons, but at least the developments in Paris today served to divert attention from one of the most disappointing days of the negotiations so far.

At St. James' Palace tonight Prime Minister MacDonald, Secretary of State Stimson and ex-Pre-

(Continued on Page 2, Column 4)

THE DAY'S NEWS SUMMED UP

RADIO. Radio, Page 19, Part I.
CLUBS. Women's Clubs and Society, Pages 6 and 7, Part II; Marriages and Funerals, Pages 12 to 19, Part II; Sports, Pages 18, Part I; Movies, Page 5, Part II; Comics, Page 16, Part II.
LOCAL SPANISH. Page 19, Part I.
MARINE NEWS. Page 19, Part I.
NEWS OF SOUTHERN COUNTIES. Charles H. Frisk, Pasadena school head, voted city's most useful citizen; Flower Day at the National Home shows attracts great crowds; Santa Ana has recall election; San Diego has unusual number of accidents over week-end; burglar steals $1000 from Santa Ana drug store. Page 10, Part I.
AIR DELIVERY at El Centro. Page 10, Part I.
SPORTS. Chicago Cubs off to-day for Catalina Island training camp. Page 11, Part II.
Notre Dame will host four players who are out of sprint in A.A.U. relays. Page 11, Part II.
Loyola and Trojan basketball teams down to Daley in New Orleans. Page 11, Part II.
CITY. Throngs cheer Mr. and Mrs. Calvin Coolidge, on visit to Los Angeles as "tourists." Page 1, Part I.
Senator F. Ryan, Ambassador Dawes, ills in hospital. Page 1, Part II.
Board of General Hospital seeks $1,500,000 for new addition; $2,000,000 bonds Supervisors. Page 1, Part II.
Supervisor Jarvis recommends pay cut for county supervisors. Page 1, Part II.
Grand Jury Chief report for 1929 term. Page 1, Part II.
Secretary of Federal Farm Board called for California's citrus. Page 2, Part II.
Jailed for contempt, Page 2, Part II.
Trial date set for slayer of Julian Page. Page 2, Part II.
Chinese fire expert, pleads guilty to fraud counts. Page 20, Part II.
PACIFIC SLOPE. Coast liner Admiral Benson believed doomed. Page 2, Part I.
Word of finding Elelson's body expected momentarily. Page 4, Part I.
Final effort to be made today to save Arizona woman from gallows. Page 5, Part I.
GENERAL EASTERN. Deaths in eastern cold wave mount. Page 1, Part I.
Electric probe sounds earth to depth of thirty miles. Page 1, Part I.
Clara Bow's romance cools in East; Richman among those present when "It" girl leaves for Hollywood. Page 3, Part I.
Practice of unguided "shopping" for medical specialists scored at association meeting. Page 4, Part I.
Handling of aircraft by auto dealers proposed at St. Louis show. Page 6, Part I.
Million-dollar bribery plot charged in Chicago court petition. Page 7, Part I.
WASHINGTON. Hoover calls conference on legislative jam. Page 1, Part I.
Bill proposes Federal commission to control film industry as public utility. Page 1, Part I.
Harris immigration bill favorably reported by Senate committee. Page 1, Part I.
Senate insurgent coalition slashes aluminum rates. Page 3, Part I.
Question of prohibition enforcement inquiry put aside by Senate committee. Page 3, Part I.
Two artillery regiments with record of century of army service to be scrapped for economy. Page 4, Part I.
FOREIGN. French Cabinet overthrown. Page 1, Part I.
Naval parley becalmed as other powers await outcome of French Cabinet crisis. Page 1, Part I.
France plans flood system to defend its northern frontier. Page 6, Part I.
Twenty-nine nations represented at tariff truce conference in Geneva. Page 7, Part I.
MEXICO PRISONERS MUTINY
MEXICO CITY, Feb. 17. (AP)—Press dispatches today said that prisoners in the municipal jail at Cusihuiriachic, State of Chihuahua, had mutinied and killed one warden and wounded several others. They escaped to the mountains.

REMEMBER THIS
Cigarettes is no name if you are on a milk diet.

HINING OR SAVING—
VHICH ARE YOU DOING?

re you shining your teeth or saving
em? Many dentifrices help in simply
leaning and whitening teeth. But only
'EBECO goes further—definitely
tarding decay by checking the de-
tructive mouth acids. You can expect
'EBECO to taste different from ordi-
ary dentifrices because it performs
hat *extra* function. Try PEBECO
ne week—then ask yourself if your
eeth don't look better and your
outh feel more comfortable than
ver before.—*Advt.*

1840—CUNARD—1930
90 YEARS OF SERVICE

AQUITANIA

NEXT SAILINGS
MARCH 1
MARCH 30
APRIL 16

A FLOATING MANSION OF INSPIRED DESIGN... OF BRILLIANT RESTAURANTS AND IMPECCABLY APPOINTED STATEROOMS...WHERE THE HIGHEST TRADITIONS OF THE SEA AND THE GENIUS OF A BRITISH STAFF MEET IN A PERFECT COMBINATION CALLED CUNARD.

FIRST CLASS RATES $267.50 UP.
SEE YOUR LOCAL AGENT OR
CUNARD

ALL ACCESSORIES

...You can improve your approach by appearing in a TUXEDO from

Jack Bean
TUXEDOS
RENTED
- ALSO SALES -
3rd Floor Loew's State Bldg.
7th & Broadway
VAndike 8090

Dine at
The VICTOR HUGO
619 S. Grand Av
VA 7671

RANSOHOFFS
Importers
729 SOUTH FLOWER STREET

New Handbags
for sports and street

Interesting accents to town and country costumes are provided by pouches and envelopes of fine leathers, and printed, plain or stitched fabrics.

5.00 to 25.00

EXCLUSION BILL GETS APPROVAL

Harris Measure Railroaded by Senate Committee

Action Taken in Violation of Promises to Opponents

Most Rigid of Restrictions Aimed Against Mexico

(Continued from First Page)

not attend and sent word by Senator Harris that he did not care to be recorded as voting one way or the other on the Mexican restriction bill.

The committee's unheralded action had all the earmarks of something that was being "put over." Present were Gould, the chairman, who is retiring from the Senate after this Congress and has little interest in the restriction measure since as drawn it will allow Canadian labor in Maine, and Harris of Georgia, Blease, Democrat, of South Carolina, and Hatfield, Republican, of West Virginia—all ardent restrictionists rounded up by Harris for the meeting. To make out a quorum Harris got proxies from Watson of Indiana, the Republican floor leader, and Stephens, Democrat, of Mississippi, and he voted both for the reporting of his bill.

PROXY FOR QUORUM

Chairman Gould contributed the proxy of Senator Copeland of New York, who is interested in another bill the committee was to take up but is against the Mexican expulsion and merely lent his name for the purposes of establishing a quorum.

The meeting was called for the purpose of considering a bill by Senator Metcalf of Rhode Island amending some past immigration act in regard to contract labor and no mention was made that the Mexican-restriction bill was to be called up. Apparently only friends of the measure were notified and five minutes before the meeting Chairman Gould told newspaper correspondents that the Mexican question and that of general restriction on this hemisphere would not come up.

Despite this, the first thing the committee did was to vote the favorable report on the Harris bill. Senator Harris explained casually that the bill had been reported at the last session of Congress, that it is the same bill, there was no objection to it, the committee was for it and he "just wanted to get it out and on the calendar." Gould offered no objection and, acting as if he regarded it as trivial legislation about which no one was greatly concerned, put the matter to a vote with Harris doing the pushing and shutting off any discussion. It was one of the neatest bits of railroading that veteran observers have seen in a Congressional committee room in many a moon.

COURSE IN HOUSE

The action of the Senate committee is all the more surprising when it is considered that the House committee, which has made a fairly thorough study of the Mexican-exclusion question, has found it necessary to hold prolonged hearings on the legislation. This is well known to the members of the Senate group, but from the way they acted today they had never heard of the subject before.

And still more astounding, it was pointed out, is the fact that the Senate committee could take such snap judgment and ignore wholly the fact that in the last year the State Department, through tightening up on passport requirements, has demonstrated its ability to hold Mexican immigration down as low as may be desired, and that at the present time Mexicans of types that would be affected by quota restrictions are coming in at the rate of only about 5000 a year.

PROSPECT DOUBTFUL

The House will pass a restriction bill in some form if the legislation is brought to a vote, but with an unprecedented jam rapidly forming, due to the Senate's inaction on the tariff, there is believed little real chance that any bill will go through to final enactment at this session of Congress. It may, however, be a close shave for agricultural interests in California and elsewhere which cannot survive without the seasonal labor that comes across the line from Mexico.

Opponents of the Harris bill were understood tonight to be considering asking Chairman Gould of the Senate committee to call back the report and conduct hearings, thus making good on the pledge given by former Chairman Johnson. It also is said that they will redouble their efforts for enactment of the McNary resolution providing for a study of the agricultural labor situation by a Presidential commission prior to action by Congress on the proposed immigration restriction.

BOX BOOSTS HIS BILL

Representative Box of Texas, author of one of the anti-Mexican bills in the House, today put out more propaganda favoring his bill in the form of a letter from Francis L. Jones, director of the United States employment service, saying:

"We are well convinced that the United States employment service, through its farm-labor division, is able to take care of the labor needs in the Southwest provided a 1-cent-per-mile transportation rate is granted with favorable living conditions, a satisfactory wage rate and decent treatment."

Box followed with a statement assailing Chairman Legge of the Federal Farm Board for his opposition to the Mexican exclusion movement, charging that Legge is inconsistent in urging farmers to hold down production and at the same time advocating free influx of Mexican peons who will only add to the volume of crops. The Texas Representative confined himself chiefly to the question of cotton acreage, and the asserted stimulus Mexican immigration gives to production of this commodity.

It was pointed out that his statement had no application to the labor needs of certain sections, for example, the Imperial Valley of California, which is best adapted to vegetables and fruits, and which in time would eliminate cotton altogether if it could get sufficient labor to cultivate other crops.

Liner Trapped in "Graveyard of Pacific"

[P. & A. telephoto]

Coast Vessel Believed Doomed

Airplane view of steamer Admiral Benson as she lies pounding in surf off Peacock Spit, Astoria, Or.

HOPES ON WANE FOR COAST SHIP

Admiral Benson Believed by Mariners to be Doomed

Captain and Twenty-four of Crew Still on Board

All Passengers Ferried to Safety in Lifeboats

ASTORIA (Or.) Feb. 17. (AP)—Held by the sand in the exact position where she grounded at the mouth of the Columbia River Saturday night, the Pacific steamship coastal liner Admiral Benson tonight was believed doomed to join the dozen ships abandoned during the last seventy-five years on Peacock Spit, the "graveyard of the Pacific."

Only twenty-four members of the crew, including Capt. Charles Graham, remained aboard the vessel when rescue work was discontinued tonight. Thirty-nine of the crew were removed from the ship today by lifeboat and breeches buoy. The last of the thirty-nine passengers was ferried ashore in a lifeboat early today. The remainder of the crew was expected to be taken off the stranded steamer at low tide tomorrow, weather permitting.

ALL OFFICERS ABOARD

Those remaining aboard include all officers, part of the deck crew and most of the engine-room crew. Musicians, steward, firemen, waiters, a stewardess and part of the deck crew were among those removed.

Meanwhile, half a dozen tugs and smaller vessels, including the powerful Salvage King, summoned from Puget Sound, stood by the Admiral Benson in the hope of getting a line aboard her for an attempt to pull her off the sand. However, it was revealed today that members of the Fort Canby Coast Guard crew waded out to the vessel at low tide last night, so shallow was the water. The Admiral Benson draws nineteen feet and Coast Guardsmen said when they waded out last night the water was no deeper than their waists.

HOLDS FILLING

Members of the crew arriving at North Head Beach today said the vessel's holds are being pumped partly full of water to prevent the ship from pounding against the sand in the surf. Her rudder is said to be badly damaged and her propeller deeply embedded in the sand, indicating, marine observers said, that any attempt to refloat her must be done entirely by tugs with no assistance from the stranded vessel.

Most of the passengers were taken to Portland by train today, but several remained here. Only two passengers, Mrs. Zola Kerry of Portland, and Paul T. Reese of Los Angeles, voiced criticism of the crew. They said they were requested to wade ashore after Coast Guards had waded out to the ship last night. They declared they refused to leave the vessel.

NAVAL PARLEY MARKING TIME

(Continued from First Page)

mier Wakatsuki sat in conference for three hours and went away convinced that the whole future course of negotiations will be influenced materially by the French attitude.

As an indication how serious this influence may be, it was recalled that Mr. MacDonald throughout has stated that the British estimate of fifty cruisers for patrolling her empire waterways is entirely dependent on the general success of the conference. The Anglo-American parity proposals will be affected, as well as the Japanese ratios with both powers.

The inconclusive character of the meeting tonight is a further indication that no new move can be made in London until the French political situation has crystallized.

The conference subcommittee of experts discussed the special classes of ships for about an hour and a half.

BRITISH PRESS GLOOMY

The British press took a particularly gloomy view of the conference's future today, declaring that the French demand would change England's hope of reducing her cruiser strength to fifty and might affect her plan of cutting the number of her battleships down to fifteen along with the United States.

The experts reported that they are at a standstill in their efforts finally to round out the compromise agreement on limitation of fleet tonnage. A question has arisen whether special ships shall in the future be absorbed into categories within the global tonnage figures. The present generation of these ships will presumably be kept in a special class, but the whole question must again be referred by the experts to the chief delegates.

NO PACT IN VIEW

One broad subject that has been widely discussed ever since the conference assembled was definitely discounted in both American and British circles. This was the Mediterranean security pact France anxiously desires.

From the American delegation came definite word of what observers have taken for granted all along, that the United States could sign no such treaty in London. A British spokesman pointed out that the London meeting is purely a naval conference and that the Mediterranean pact will involve the interests of such powers as Spain, Jugo-Slavia, Greece and Turkey, who are not represented here.

It developed further that there was little likelihood that Germany would be called in to aid on arriving at an understanding that might allay French fears of the Ersatz Preussen, Germany's new "pocket battleship."

A British spokesman said that Germany's naval position is definitely regulated by the treaty of Versailles, and that any alteration is obviously a task for the preparatory disarmament commission of the League of Nations.

Ancient Roman Bronze Found in Lake Nemi

ROME, Feb. 17. (Exclusive)—What is considered the most perfect example of ancient Roman bronze sculpture yet found was yielded by Lake Nemi today, which is still being drained in order to remove the famous barges of the Emperor Caligula, which are lying at its bottom.

The newly discovered piece consists of a gilded bronze pillar originally used to support the railing of a barge. The top pillar represents two heads back to back, one being that of a youthful faun, the other of a bearded satyr.

The bronze piece is about a yard high and is considered by experts to be chiseled bronze work worthy of Cellini.

FILM CONTROL BOARD SOUGHT

(Continued from First Page)

manufacture, distribution and exhibition is covered in the measure sponsored by the Michigan Representative who is known as one of the reform leaders of the House.

Technically the measure is known as "a bill to protect the motion-picture industry from unfair trade practices and monopoly, to provide just settlements from unfair dealings, to provide for the manufacture of wholesome motion pictures, both silent and talking, at the source of production, to create a Federal motion-picture committee, to define its powers and for other purposes."

Practically, the bill would set up a commission of nine, four of them women, appointed by the President, to take full supervision of the motion-picture industry.

LICENSES REQUIRED

The commissioners would draw $9000 a year salary except for the chairman, who would receive $10,000. All would serve for six years except immediately upon creation of the commission. At the start three would be appointed for six years, three for four years and three for two years.

Under the measure all scenarios, including the working script, titles and dialogue would have to be submitted to the commission at a fee to be set by the commission. The script as well as the picture would have to comply with a section of the act, which reads as follows:

"No motion picture shall enter commerce unless it shall have received a license from the commission certifying that it was supervised at the source of production and found to conform with the standards of production fixed by this section."

SUBJECTS TABOO

The bill then goes into great detail defining the situations and subjects which would be taboo in pictures, such as those which "exaggerate sex appeal," exploit commercialized vice, tend "to make vice attractive and virtue odious," ridicule public officials, police, army, navy or other governmental activity, and so on.

Even advertising of the finished film is included in the regulatory measure and a film license may be revoked if false, misleading or salacious advertising is used even if the producer of the picture is ignorant of such advertising.

Following the release of the picture any condemnation by a State court or court of hearing or State censorship board would automatically revoke the Federal license.

The measure was referred to the House Committee on Interstate and Foreign Commerce.

HOOVER CALLS JAM COUNCIL

(Continued from First Page)

those on agricultural products and is working now in cutting down existing rates on many industrial products.

As for prohibition, Tilson insisted "the Republican party is as much divided on the wet and dry question as the Democrats."

He gave notice that unless the Senate situation clears soon, there will be no disposition for the House to go ahead on other legislation, including the bills for railroad consolidation and for strengthening the banking laws.

In fact, the Republican House leader talked about the House stopping work as soon as it has passed the necessary appropriation bills and taking three-day recesses until the Senate begins to catch up.

"There is no reason why Congress should remain in session after June 1," Tilson said.

Asked by newspaper men if he thought President Hoover should appeal to the people of the country to urge the Senate to remedy the situation, Tilson said he thought the suggestion advisable.

Labor Leaders Seized in Mexico

TAMPICO (Mex.) Feb. 17. (AP)—Fifteen persons, among them prominent labor leaders, were arrested here over the week-end and sent under heavy guard to Mexico City in connection with the shooting of President Ortiz Rubio on his inauguration day.

The General Workers' Federation here telegraphed President Ortiz Rubio and Joaquin Amaro, Minister of War, asking release of the detained men and threatening that if their plea was not granted they would meet Wednesday and arrange for a general strike of Tampico workers and a public demonstration.

Little Stores Advised to Use Chain Methods

SAN FRANCISCO, Feb. 17. (Exclusive)—Chain stores never will put the independent merchant out of business if he will profit by the example the chain-store operators have set.

This assertion was made today to the delegates to the annual convention of the Western Chain Store Grocers' Association, representing $350,000,000 worth of business in eleven western States, by R. W. Lyons, executive vice-president of the National Chain Store Association.

The example set by the chain-store group, Lyons explained, involves intelligent buying, scientific management, service, rapid turnover and fair prices.

FRENCH CABINET DOWN IN DEFEAT

(Continued from First Page)

Tardieu was not at all sorry to see his Cabinet defeated, and that banking on his reappointment he had taken an opportunity to make changes in the Ministry he has long desired to see.

As the new Cabinet must make its bow to Parliament and read the declaration of policy before obtaining a vote of confidence, it is probable that France cannot send her delegation back to the London conference much before March 1.

Hitch in Suit of Lady Heath

RENO, Feb. 17. (Exclusive)—The nonstop flight Lady Mary Heath, English aviatrix, hoped to make to divorce on the plea that her husband, Sir James Heath, is old, unromantic, and not given to paying the bills for her wardrobe, was halted temporarily today by a hitch in serving Sir James with the necessary papers.

Pending service of the complaint, Lady Mary left Reno for an unnamed destination.

Lawyer Regains Place at Bar

SAN FRANCISCO, Feb. 17. (AP)—Courtney Lacey of Los Angeles today was reinstated to practice of law in California by the State Supreme Court acting on the recommendation of the board of governors of the State bar.

Lacey resigned from the bar in 1918 following his conviction on a felony charge. He was accused of embezzling money belonging to an estate he was administering. He received probation following his conviction.

EVERY MORNING IN THE YEAR Los Angeles Times DAILY FOUNDED Dec. 4, 1881

The Times Building, First and Broadway. Phone MAdison 2345.

90c per month DELIVERED BY CARRIER Single Copies, Daily 5 Cents Sundays, 10 Cents.

By mail to Postal Zones 1 to 4, inclusive, including California, Arizona, Nevada, Utah, yearly $12.00, monthly $1.05; in Zone 5, including Colorado, Idaho, Montana, New Mexico, Oregon, Washington, yearly $16.00, monthly $1.50; in Zones 6, 7 and 8, balance of States, Canada and Mexico, yearly $18.00, monthly $1.55. POSTAGE PREPAID. Entered as second-class matter Dec. 4, 1881, at the Postoffice at Los Angeles, Cal. under the Act of March 3, 1879.

TUESDAY MORNING, FEBRUARY 18, 1930. VOL. XLVIX. NO. 77

"If It Hurts Don't Pay Me!"

Because you live out of town

You need not be without my Dental Service

DR. S. M. COWEN
L. A. Painless Dentist.

All Work completed in One to Two Days and Fully Guaranteed

Be Natural! Wear NATURE EXPRESSION TEETH

Dr Cowen's Gumlite Plates are natural in appearance, fit perfectly, are unbreakable, have shorter and firmer chewing surface and permit easier and clearer speech. Light in weight. Durable, unlike Trubite Teeth. Hand carved. No rubber. Sanitary. GUARANTEED FOR LIFE. $16.50

Nature Expression Plate. A wonderful value, using genuine gold teeth embedded in superior imported English rubber. Tight fitting, natural in appearance, hand carved, natural PINK GUMS. Special price, either set—guaranteed 15 years. $10

Dr. Cowen's Porcelain Plate. Beautiful (illegible) teeth. (illegible) $35

FREE PAINLESS EXTRACTIONS

CREDIT
Your Credit is Good
AT DR. COWEN'S
Work as you Months Payments
Work Completed Immediately
NO DELAY—NO RED TAPE

DR. S. M. COWEN
Painless Dentist
506 South Hill St.
Office Hours: 8 A. M. to 8 P. M.
Over the Owl Drug Store—2nd floor
Open Evenings—Sundays 10 to 1
Tel. MUtual 3131

"If It Hurts Don't Pay Me!"

Call for Scalp Examination

by a Thomas' Specialist

Spend fifteen minutes today and save yourself three years of worry over hair and scalp trouble. A skilled Thomas' scalp specialist will gladly examine your hair and scalp — without charge or obligation — and frankly tell you the cause of your abnormal hair loss. This Thomas' specialist *knows* the symptoms of the fourteen external causes of baldness, and *knows* exactly how each should be treated. He *knows* how to end your dandruff, how to stop abnormal hair fall and how to promote hair growth.

Examination Always Free

With the Thomas' service so conveniently available in more than 45 offices throughout the country, there is no reason why you should continue to waste your time—your money—and your hair—experimenting with general cure-all remedies of doubtful value. You can call at the nearest Thomas' office and learn the *truth* about your hair and scalp. The Thomas' will not accept you for treatment unless the skilled specialist is reasonably sure that the anticipated results can be produced. Come in today and start your scalp on the road to health and hair.

World's Leading Hair and Scalp Specialists—Over 45 Offices

The THOMAS'
219 West 7th Street
Suite 504, Haas Bldg.
Hours—10 A.M. to 8 P.M.; Saturdays to 6 P.M.
Stop falling hair and you will never be bald!

RAYMOND - WHITCOMB
Since 1879
TRAVEL SERVICE

EUROPE and OBERAMMERGAU—The Passion Play at Oberammergau, May to September—ask for our special folder with dates of performances. Forty-five of our conducted parties include this historic performance. We also arrange individual tours—transportation, hotels and sightseeing—for those who wish to travel independently, with advance arrangements. Consult our Combined Sailing List—all lines—before choosing your steamship; we show rates and ship tonnages, etc.

SPRING MEDITERRANEAN CRUISE—from New York April 8th, Madeira, Spain, North Africa, Dalmatian Coast, Riviera, etc. S. S. "Carinthia." Stopover allowed in Europe. Leave New York April 8th.

NORTH CAPE CRUISE—Iceland, Norway, Sweden, Denmark, Russia and Moscow, Finland. S. S. "Carinthia." Stopover in Europe allowed. Leave New York June 24th.

STEAMSHIP TICKETS AND INFORMATION
Europe; New York via Panama; Havana; Orient; South America; Around the World; all lines

Raymond & Whitcomb Co.
Los Angeles Office: 423 W. Fifth Street
BOSTON NEW YORK PHILADELPHIA CHICAGO

Properly fitted glasses

YOUR EYES EXAMINED GLASSES COMPLETE $3.85

All this week, an Examination of Your Eyes, a pair of *Spherical* Glasses, in a *frame, complete* for $3.85.

Cold or shell frames, toric, cylindrical, fancy shapes and double vision glasses correspondingly low.

If your eyes are *Strained* they require *specially Ground Glasses* to retain their *Freshness* and *Brilliancy*. Don't squint and *suffer from Headaches and Nervousness. Properly fitted lenses* may change your *Character*. Any glass may do but *Properly Fitting* the eye is really *Essential* for *Eye Comfort*.

If it's *good, careful, painstaking, conscientious work* you want, *I'll give it to you*. We are living in an age of *Specialism*—when the *best* is called by *Competition*. See *plainly* and *clearly*.

I *try* to be *reasonable* in my charges. No drops used. Some of your neighbors are wearing glasses I fitted.

C. N. HOPKINS, M.D.
Eye, Ear, Nose and Throat Specialist
Since Lenses 14 Years
Suite 201-205-206 Laughlin Bldg.
315 South Broadway

Try JOE KORBER
624 W. 8th St.
MAdison 6416
For Individual and Group Picture Finish
We have Color Film

MYER S
733 so
lo

Hollywood Newest and

EL MI
1302 No. Sweetzer A
The ultimate in unfurnish
been realized in this beautif
elevators serve residents and
rage direct to the separate e
range from 3-4-5 and 6-room
beautifully decorated beame
the kitchens, electric refrige
rooms of incomparable beau
modern colored tile, with pa
and stall showers. Bathroom
Closets. Separate maid qu
the strictest requirements of
INSPECT THE EL
Drive West on
8300 block to re

BAYER
Aspirin is the trade mark of Bayer Ma

Don't Pay Me!"
eed not be without
y Dental Service
completed in One to Two
and Fully Guaranteed
ATURE EXPRESSION TEETH
Nature
pression
Plate
Dr. Cowen's
Porcelain Plate
10
$35
SS EXTRACTIONS
DR. S. M. COWEN
Painless Dentists
506 South Hill St.
Over the Owl Drug Store—2nd Floor
Don't Pay Me!"

or Scalp
nination
omas' Specialist
today and save yourself fifteen
ir and scalp troubles. A skilled
alist will gladly examine your
thout charge or obligation—
the cause of your abnormal hair
ecialist knows the symptoms of
causes of baldness, and knows
uld be treated. He knows how
how to stop abnormal hairfall
hair growth.
on Always Free
vice so conveniently available in
throughout the country, there is
should continue to waste your
and your hair—experimenting
remedies of doubtful value. You
t Thomas' office and learn the
and scalp. The Thomas' will
ainst unless the skilled special-
that the anticipated results can
n today and start your scalp on
d hair.
Scalp Specialists—Over 45 Offices
HOMAS'
est 7th Street
04, Haas Bldg.
P.M.; Saturday to 6 P.M.
and you still never be bald!

D. WHITCOMB
Since 1879
EL SERVICE
MERGAU—The Passion Play at Ober-
mber—ask for our special folder with
ty-five of our conducted parties including
We also arrange individual sightseeing—for those who wish to
advance arrangements. Consult our
ll lines—before choosing your steam-
ip tonnage, etc.
EAN NORTH CAPE-RUSSIA
York CRUISE—Iceland, Norway,
Forth Sweden, Denmark, Leningrad,
Riv- and Moscow, France, England,
his." S. S. "Carinthia." Sailings
rope. in Europe allowed. Leave
New York June 24th.
CKETS AND INFORMATION
Panama; Hawaii; Orient; South Seas
Round the World: all lines
Whitcomb Co.
23 W. Fifth Street TRinity 7747
LADELPHIA CHICAGO SAN FRANCISCO
ER: For Individual and Distinctive
Picture Framing
We have Godey Prints

MYER SIEGEL & Co.
733 south flower
los angeles

by their capes
the new coats
are known
69.50

a cape on your coat is decidedly a 1930 inspiration . . . lanvin uses it most charmingly in this trim, slightly fitted, gracefully flared model of blue serapheen.

other smart models—plain or furred—of chiffon cashmere satin, satin back canton, and starella . . . . from 49.50 to 225.00

Hollywood Newest and Finest Unfurnished Apt.

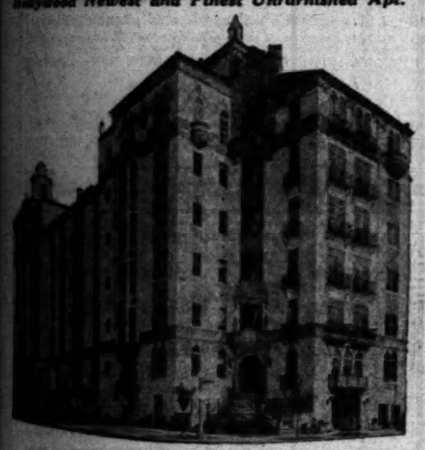

EL MIRADOR
1302 No. Sweetzer Ave., Corner of Fountain

The ultimate in unfurnished Apartment Homes has finally been realized in this beautiful steam heated building. Two elevators serve residents and guests from the subterranean garage direct to the separate entrances of each apartment which range from 3-4-5 and 6-room suites, spacious living rooms with beautifully decorated beamed ceilings. Electric fans ventilate the kitchens, electric refrigeration and waste chutes. Bedrooms of incomparable beauty each with adjoining bath in modern colored tile, with pastel tinted vitreous china fixtures and stall showers. Bathrooms are electrically heated. Cedar Closets. Separate maid quarters, each with bath, complete the strictest requirements of the most discriminating.

INSPECT THE EL MIRADOR TODAY!

Drive West on Sunset Boulevard to 8300 block to reach Sweetzer Avenue

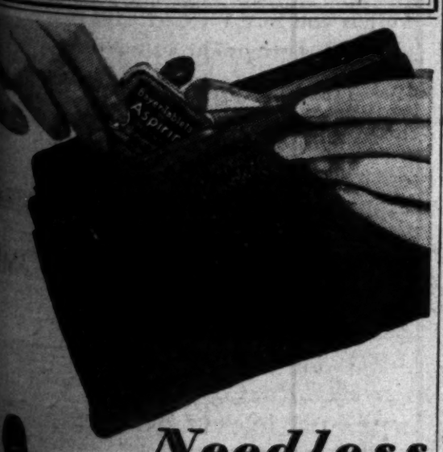

Needless
Pain!

People are often too patient with pain. Suffering when there is no need to suffer. Shopping with a head that throbs. Working though they ache all over.

And Bayer Aspirin would bring immediate relief!

The best time to take Bayer Aspirin is the moment you first feel the pain. Why postpone relief until the pain has reached its height? Why hesitate to take anything so harmless?

Read the proven directions for checking colds, easing a sore throat; relieving headaches and the pains of neuralgia, neuritis, rheumatism, etc.

You can always count on its quick comfort. But if pain is of frequent recurrence see a doctor as to its cause.

BAYER ASPIRIN
Aspirin is the trade mark of Bayer Manufacture of Monoaceticacidester of Salicylicacid

COMBINE WORKS WILL ON TARIFF

Insurgents Force Reduction of Aluminum Rates

"Trust" in Metal Linked to Mellons in Talk

Steel, Wire, Cable and Pipe Duties Also Trimmed

WASHINGTON, Feb. 17. (AP)—Senate Democrats and Republican independents won a smashing victory in the long tariff struggle today when they put through amendments to the Hawley-Smoot bill slashing existing import levies on aluminum to the level of the Underwood rates of 1913.

During a session marked by frequent references to Secretary Mellon and by monopoly charges hurled against the Alumnium Company of America, in which the Treasury head and his brother, R. B. Mellon, were said to be interested, the coalition succeeded in cutting the rates on crude and sheet aluminum and aluminum household utensils.

COMBINE POWERFUL

Earlier the coalition demonstrated time and again its majority strength and eliminated proposed increases in levies on hollow drill steel, wire rope and wire rods, and pared down increases on Fourdrinier and cylinder wires for use in paper-making machinery and cast iron pipe.

The test vote on aluminum came on an amendment by Senator Walsh of Montana, acting Democratic leader, to cut the present duty on crude aluminum from 5 to 2 cents a pound. This carried, 41 to 39, with fifteen Republicans and twenty-six Democrats supporting the cut and five Democrats and thirty-four Republicans opposing it.

Without a record vote another amendment by Walsh then was approved to lower the duty on sheet aluminum from 9 to 3 1-2 cents a pound.

UTENSILS SLASHED

By a vote of 41 to 30, the duty of 11 cents a pound and 55 per cent ad valorem on aluminum household utensils was reduced to 25 per cent without any specific rate per pound. All three aluminum rates approved were carried in the Democratic tariff act of the Wilson administrations. The roll call on crude aluminum follows:

Republicans who voted for the reduction are: Allen, Blaine, Borah, Brookhart, Capper, Cutting, Frazier, Howell, Johnson, La Follette, McMaster, Norbeck, Norris, Nye and Schall.

Democrats who voted against it are: Brock, Broussard, Copeland, Tydings and Wagner.

Arguing for the aluminum cuts, Senator Walsh described the Aluminum Company of America as an "iron-bound, copper-riveted monopoly" which had declined to reveal its production costs to aid in the determination of a fair tariff.

He read from reports saying that Andrew W. Mellon and R. B. Mellon were in control of the company and that the company had earned more than $19,000,000 in one year.

In addition to controlling production in this country, Walsh said, the company has established a big plant in Canada and now controls the purchase of bauxite, from which aluminum is obtained from South American and other countries.

Senator Walsh, Democrat, Massachusetts, attempted to get his namesake to suggest smaller reductions in an effort to compromise, but the Montanan replied he had no information upon which to base any other rates.

DENEEN TO RESCUE

Senator Deneen, Republican, Illinois, opposed the reductions. He said 50,000 persons are employed in the industry, which has a capital investment of $400,000,000, and since no testimony has been taken in committee on a proposed cut he thought it unfair to reduce the levies without the industry being heard.

He also contended imports had multiplied more than two-fold, but Senator Walsh of Montana replied that the imports came chiefly from the aluminum company's own plant in Canada.

CONVICTION FOR EIGHT IN LIQUOR PLOT

Oklahoma ex-Sheriff One of Those Found Guilty; Four Win Acquittal

OKLAHOMA CITY (Okla.) Feb. 17. (AP)—Eight of the twelve defendants in the Pottawatomie county liquor conspiracy trial, including Frank Fox, former Sheriff, were convicted by a jury in Federal District Court here today.

The other four defendants, including Randall Pittman, County Attorney, were acquitted.

Of the 102 persons indicted last September, on charges of participating in operations of the liquor ring, asserted to have held a monopoly in Pottawatomie county under protection of county and city officials, thirty-six remained in the government's dragnet tonight.

Twenty-eight defendants pleaded guilty at the start of the trial and will be sentenced next Saturday. Sentence will not be passed on the eight convicted today before March 15, next.

Besides former Sheriff Fox, those convicted today are Bob Keys, Virgil Church and Bill Collier, operators of drug stores; Roy Booth, resort proprietor, and John Baugh, Barney Lovette and J. W. Motsenbacher.

Forest Anderson, millionaire negro whom the government asserted financed operations of the liquor ring; Bud Greer, drug-store proprietor, and John Boggess were acquitted.

NEW MEXICO CRASH FATAL TO ANGELENO

LORDSBURG (N. M.) Feb. 17. (AP)—R. A. Precourt, 30 years of age, of Los Angeles, was killed in an automobile accident on Duncan Road northwest of Lordsburg Sunday night. Precourt's body was sent to Los Angeles today.

ROBINSON CRUSOE UP-TO-DATE

Dr. Charles Ritter, German diet specialist, and Frau Koervin, Berlin society woman, were discovered living on Charles Island, in the Galapagos group near the Equator, a few weeks ago by the Eugene MacDonald expedition. They are the only inhabitants of the island, and are presumed to be demonstrating some of Dr. Ritter's theories. These pictures were brought back by members of the MacDonald party. [P. & A. photo]

CLARA'S ROMANCE FROST-BIT

"It" Girl Leaves New York With Ardor Cooled; Richman "Sees Her Off" Like Brother

NEW YORK, Feb. 17. (Exclusive)—The Clara Bow-Harry Richman romance has cooled. Clara left for Hollywood today and there was a chill that was not caused by the weather at Grand Central terminal when Clara and Harry parted.

When she came on January 22, Harry announced he had bought her an Isotta-Fraschini limousine and a diamond bracelet.

Before the Century pulled out with Clara aboard he gave her a book. It was a pretty book with a flaming red jacket. Clara chose it herself from all the other books on the platform news stand.

BEFORE AND AFTER

When Clara came from Hollywood a month ago Harry obligingly posed before a cavalcade of photographers in various clinches with the "It" girl. Then he went over to her hotel suite and posed again.

But Harry's attitude was different today. He was as reticent as any man in public life who suddenly finds himself peeping into a camera lens. A patrolman stood beside Clara's Pullman car to protect their privacy.

Clara was reticent too. She didn't want her picture taken. She wouldn't talk.

GOLDFISH'S PLAINT

"The publicity stopped our plans—we couldn't be alone long enough to be married," she complained.

"Yeah, we were on the front pages all the time—and the things they said about us!" moaned Harry.

Between them in Clara's Pullman drawing-room was Clara's efficient secretary and confidante, Miss Daisy Devoe. They just sat and sat and sat.

GETTING IT OVER

Harry didn't wait for the train to leave before he bade good-by to his beloved. As Clara absently thumbed the pages of his gift book he got to his feet and swung his raccoon coat about him.

Before the surprised girl knew what it was all about Richman pecked her perfunctorily on the cheek, mumbled a few banal words and strode out of the car.

He didn't look back, either. There was no hand-waving or kiss-throwing.

Federal Jaunt for War Fathers Now Proposed

WASHINGTON, Feb. 17. (AP)—A measure to permit fathers of soldiers, sailors and marines who lost their lives in the World War and who are buried in European cemeteries to make a pilgrimage to the burial place of their sons at Federal expense, was introduced today by Senator Allen, Republican, Kansas.

Congress already has provided for a trip to France for gold-star mothers and widows of American World War dead. This pilgrimage will be started during the coming summer.

Under the Allen measure the act applying to this trip would be amended to apply to fathers. It was referred to committee for consideration.

ANGELENOS ATTACK WILL OF MILLIONAIRE

STOCKTON, Feb. 17. (AP)—Validity of the will of the late George W. Johnson, Sonora banker, reputed worth $1,000,000, is attacked in action brought by A. R. Johnson and Raymond Johnson and Ruth Johnson, nephews and a niece in Los Angeles. They assert Johnson was of unsound mind when he made his will and that he was influenced by Louise Allen Toone of Berkeley, mentioned in the will as Johnson's fiancee. She is left $75,000.

BOARD WILL STUDY RULE OF COUNTIES

Governor Names Nine on Commission to Survey Government Methods

SACRAMENTO, Feb. 17. (AP)—A commission of nine members to investigate the general subject of local self-government by counties was named by Gov. Young today. The commission was authorized by the 1929 Legislature.

Members of the commission are: R. W. Blackburn, Thermal, Riverside county; Thomas M. Carlson, Richmond; E. A. Cottrell, professor of political science in Stanford University; Jonathan S. Dodge, Pasadena; John N. Edy, Berkeley; William C. Jerome, Santa Ana; William J. Locke, Alameda; S. C. May, associate professor of political science in University of California, and Frank J. McCoy, Santa Maria.

The commission is to report its findings, conclusions and recommendations to the Governor to be transmitted to the 1931 Legislature. The commissioners serve without compensation.

Counties should be given the right to govern themselves, the Governor asserted in a statement commenting on the commission personnel.

COURT REPORTER GOES TO JAIL FOR CONTEMPT

SAN FRANCISCO, Feb. 17. (AP)—Because he failed to show cause why he had not written up the transcript of court proceedings in a lawsuit, Superior Judge Goodell today adjudged Emmett Healy, official shorthand reporter, guilty of contempt and ordered him sent to jail. Under Judge Goodell's ruling, Healy will be kept in jail and, in addition, fined $50 a day for every day he fails to furnish the court with a transcript of the case. This was said to be the first case here in which an official court reporter has been jailed for refusing to obey an order of this kind.

BROTHER OF BLAZE VICTIM ARRESTED

SAN JOSE, Feb. 17. (AP)—Sylvio Beretta, owner of the house in which his brother Thomas was burned to death here Saturday night, was taken in custody by police today. Declarations of fire and police department officials that Thomas had set the house afire and was burned to death before he could get out were confirmed by the verdict of a Coroner's jury today. Sylvio Beretta and his family were in San Francisco when the fire occurred. Mrs. Thomas Beretta testified at the Coroner's inquest that shortly before the fire broke out in the brother's house, her husband told her he was "broke and had a chance to make some money tonight."

SELF-STYLED HEIR TO MANY MILLIONS JAILED

SAN RAFAEL, Feb. 17. (Exclusive)—Although he styles himself the sole heir to a New York estate of several millions, Philip W. Hackett of Mill Valley was ordered to jail for sixty days by Justice De La Montanya today for failure to pay a debt of $368 to Anna Knutzon, San Francisco dressmaker.

ACTION DELAYED ON DRY INQUIRY

Senate Judiciary Committee Unable to Decide Course

Prohibition Leaders Divided on Question of Scrutiny

Matter Put Aside for Week; More Argument Likely

WASHINGTON, Feb. 17. (AP)—The Senate Judiciary Committee debated but failed to decide today whether it wants an examination made of prohibition enforcement. After its chairman—Norris of Nebraska—had advocated a thorough scrutiny.

Senator Robinson of Indiana, opposed the proposal by Norris on the ground that it would "paralyze all prohibition enforcement for two years." Both men are drys.

No vote was taken, the committee deciding to let the subject rest for a week.

While the Democratic drys appeared to be divided after the session, the western Republican Independents, of whom Senators Norris and Borah of Idaho are leaders, appeared to be in line for it.

Senator Brookhart of Iowa, another Republican dry, gave the word that the attempt to enact the Norris resolution will be taken to the floor, in event the Judiciary Committee fails to approve the proposal.

Regardless of the decision of the committee on the Norris resolution the whole issue promises to be threshed out on the floor of the Senate after the tariff is out of the way. The word went the rounds in the Senate late today that some of those favoring the investigation are aiming at Assistant Secretary Lowman, of the Treasury, and Prohibition Commissioner Doran — the two dry chieftains.

Coincidentally, Prohibition Commissioner Doran announced today that he has ordered a broad investigation into all hpases of prohibition enforcement to obtain data for President Hoover's law-enforcement commission.

Palmer Canfield, former prohibition administrator at Albany, N. Y., has been placed in charge of the inquiry which Doran expects will provide a fairly accurate picture of enforcement conditions throughout the country.

KURTZMANN

The Kurtzmann is an instrument that has lived up to its slogan "The Piano that Endures" . . . for several decades. Sweet and pure in tone; beautiful in design; superb in finish; enduringly constructed by true craftsmen . . . it lends a distinctive touch to any home. And the price is a revelation to those who know piano values.

Two or more years to pay!

GRANDS $895 UP
UPRIGHTS $485 UP

Tel. VA. 1241
BIRKEL MUSIC CO.
446-448 SO. BROADWAY

Safeguard Their Tender Skins by Daily Use of
Cuticura
Soap and Ointment
Never too young to start using Cuticura

Sold Everywhere. Cuticura Soap (25c) and Ointment (25 and 50c). Trial package: Potter Drug & Chemical Corp., Malden, Mass.

SPRING

Materials here now with their fresh colorings will add new zest to the selection of your Spring wardrobe. ✦ They will be beautifully tailored to your individual order...expressing at the same time all Carver has found to be new and tasteful in fine clothes during his semi-annual visit to national style centers.

CARVER
747 SOUTH HILL STREET
TAILORS FOR GENTLEMEN

"Sargon Gave Best Health in Seven Years"

"Sargon has been a godsend to me and I feel like I ought to do something to show my appreciation, and maybe help others suffering like I was. It brought me the best health I've had in seven years!

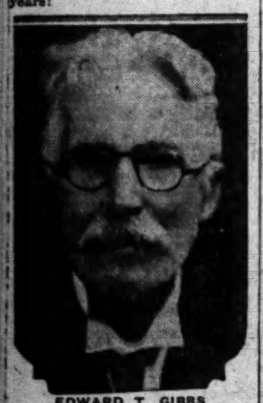

EDWARD T. GIBBS

"I'd been having the worst kind of dizzy spells that just about 'laid me out' at times, and if I happened to be downtown I wouldn't be able to get home without somebody coming after me. I was nearly always bilious and got so nauseated after meals that I could hardly keep anything on my stomach. My appetite fell off to almost nothing; my circulation became sluggish; I never slept good at night, and my strength and vitality were slipping away from me fast.

"It doesn't hardly seem possible, but I haven't had a dizzy spell or an attack of biliousness since I started Sargon, and I feel stronger all over. My appetite has never been better and my stomach is in such good condition everything agrees with me perfectly. I fall asleep at night five minutes after my head touches the pillow, and my circulation has improved so greatly it seems like I can feel a tingle of new life and energy through my entire body.

"I also used Sargon Soft Mass Pills and they overcame habitual constipation that I'd been a victim of for fifteen years. They are the finest thing I ever took in the way of a laxative and the best part is that the effects are not just temporary—I stay regulated perfectly. I have nothing but praise for this great treatment and recommend it every chance I get."

The above statement was made by Edward T. Gibbs, who has been a resident of Los Angeles for sixteen years, and lives at 1108 S. Cleia Ave.

Go to the Owl Drug Store, 6th & Broadway, and meet the Sargon Man. He will give you the astonishing facts about this wonderful new medicine which is accomplishing such remarkable results all over the country. The astonishing record of Sargon is based on actual results accomplished; not empty promises. Sargon may also be obtained at all Owl Drug Stores and Liggett's Drug Stores in Los Angeles and other cities.
—Advertisement.

Embarrassed
By Itching Scalp

"I had an irritation on the back of my scalp," writes one woman. "It itched terribly and my hair was starting to fall. Resinol healed it completely." Try Resinol Soap and Ointment yourself. See how quickly the ointment relieves the soreness and itching of skin or scalp irritations. Resinol Soap gives brilliancy to the hair and makes the skin clear and smooth.

FREE Trial size package on request. Resinol, Dept. 9-K, Baltimore, Md.

Resinol

22 PORTS
14 COUNTRIES
ROUND THE WORLD
PRESIDENT LINER SAILS
EVERY MONDAY AT NOON
DOLLAR
STEAMSHIP LINES
308 W. SIXTH STREET
Los Angeles
TRinity 4861

Pertussin For Coughs

CONSTANT coughing uses up energy more quickly than strenuous exercise. Check coughs at the start with Pertussin.

General Church of the New Jerusalem
(Swedenborgian)
Wed., 8 P.M. Lecture on "The Divine Trinity," by Rev. H. W. Beef.
At Gabriel Church, 6816½ Eulalia Blvd. Carthay Circle.

FIGHTING UNITS' COLORS FURLED

Two Artillery Organizations to Lose Identity

Third and Fifth Regiments Economy Victims

Glorious History of More Than Century Expunged

WASHINGTON, Feb. 17. (AP)—Two historic fighting units of the United States Army, the third and fifth regiments of field artillery, will be discontinued "at the earliest practicable date" by Secretary of War Hurley.

The order which makes them inactive will be a part of a general reorganization of the field artillery announced today by the War Department as caused by "the desire to get the greatest value per dollar."

COLORS CASED

In consequence the Third Field Artillery, stationed at Fort Sheridan, Ill., must case regimental colors decorated with battle honors dating back to the war of 1812, while the fifth, stationed at Fort Bragg, N. C., must furl colors bearing streamers won at Manassas, Antietam, Chancellorsville, Gettysburg, Lorraine, Picardy, Mondidier, Noyon, Aisne-Marne, St. Mihiel and Meuse-Argonne.

Other field artillery units which will be made inactive are the first, second and thirteenth ammunition trains, stationed at Fort Hoyle, Md., Fort Sam Houston, Tex., and Fort Bragg, respectively, and fourteen batteries at Fort Ethan Allen, Fort Robinson, Neb., Fort Francis E. Warren, Wyo., Presidio of Monterey, Cal., and Fort Lewis, Wash.

FOR GREATER USE

The decision to effect these sweeping changes, the most drastic since the World War, is, the department announced, the result of intensive studies by the general staff and the chief of field artillery in which every effort was made to increase the efficiency of that branch of the service and to place its units where they would be of most use and assistance in training the National Guard and organized reserves.

At the same time, said the War Department, it is desired to use to the maximum all permanent quarters as many of the cantonments built during the war have become uninhabitable.

The localities which will receive the majority of detachments from the inactive units will be Fort Ethan Allen, Fort Leavenworth, Kan., and Fort Lewis, Wash., each of which will become the home station of a new battalion of 155 howitzers. The only 155 howitzer regiment in the country was formerly at Fort Bragg. Under the new arrangements many more reserve officers will have an opportunity to train with these howitzers.

HOUSE SEAT TAKEN BY BAY STATE WET

William J. Granfield

WASHINGTON, Feb. 17. (AP)—William J. Granfield of Long Meadow, Mass., was sworn in today as Representative of the Second Massachusetts Congress District, the home of Calvin Coolidge. He is the first wet Democrat to hold that seat.

The new Massachusetts member succeeds the late William K. Kaynor, Republican, who was killed with four companions when taking off in an army airplane from Bolling Field to spend Christmas in Springfield.

Denial Repeated by Mrs. Church

NEWPORT (R. I.) Feb. 17. (Exclusive)—Mrs. Muriel Vanderbilt Church, who is at her home, Dudley Place, once more today denied emphatically that she is engaged or that she is even thinking of matrimony. Mrs. Church said that the persistent reports ever since she took a trip to the West Coast early in the winter, with a string of her show horses, have ceased to be amusing.

"No, absolutely," was her reply when asked whether the latest report that she is to wed Lee W. Battson, a Los Angeles broker, was true. Mrs. Church says that she knows Mr. Battson and the reports are "most embarrassing."

How to grow *better* FLOWERS .. *and more of them!*

FEED your flowers. Flowers, like all living things, will grow better when given the proper food.

You will have more of them, they will be larger and more beautiful, finer in every way, if you apply Vigoro.

It takes only a little time and effort to give your flowers this scientific aid. The method, as shown here, is simple. Results will amaze you.

Vigoro is the largest-selling plant food—2,000,000 users have proved its success on flowers, lawns, gardens, shrubs and trees. Complete, scientific, properly balanced. Clean and odorless, pleasant to handle, easy to apply. And inexpensive!

Your dealer in lawn and garden supplies has Vigoro. Order from him today.

Swift & Company

1 *Read simple directions*

2 *Apply Vigoro evenly*

3 *Wet down thoroughly*

Vigoro comes in 100, 50, and 25 lb. bags, and in 5 lb. packages. Also in the new 12 oz. packages for house plants and window boxes. For real results be sure to order enough Vigoro!

Get Vigoro where you buy Lawn and Garden Supplies

VIGORO

A product of Swift & Company

Complete plant food for lawns, gardens, flowers, trees, shrubs

MEDICAL COST PEAKS LISTED

Unguided "Shopping" to Get Specialists Scored

Association Told Problem of Service Greatest

Editor of Journal Defends Scale of Charges

CHICAGO, Feb. 17. (Exclusive)—Unguided "shopping" for the services of medical specialists was condemned today by an expert on medical costs as an expensive and unsatisfactory course for prospective patients to follow.

The authority who criticised it was Dr. Willard C. Rappleye, director of study for the commission on medical education, New Haven, Ct., one of the speakers at the opening session of the annual Congress on Medical Education, Licensing and Hospitals of the American Medical Association, here today.

Dr. Rappleye voiced his belief that "the greatest problem before the medical profession is the adequate distribution of modern medical services to the entire population at a reasonable cost."

EDITOR IN DEFENSE

Other speakers also touched on the question of medical cost. Dr. Morris Fishbein, editor of the Journal of the American Medical Association, said that the association's council on medical education and hospitals "must point out to the public the fact that hospital care of the sick is costly and that the people must learn to provide for the inevitable cost of sickness as they provide today for changes of costume with the seasons and for the luxuries of modern life."

America's annual medical bill was estimated by Dr. Rappleye at somewhat under $3,000,000,000, approximately 3 per cent of our national income. The expenditures are roughly divided, he said, among physicians, 25 per cent; hospitals, 25 per cent; patent medicines and drugs, 25 per cent; nurses, dentists and others, 25 per cent.

OVERSPECIALIZATION

Speaking on the factor of overspecialization he said: "A part of the unnecessary cost arises from the common practice of self-diagnosis and selection of specialists by patients. Frequently it is not the service of an 'expert' the patient needs."

Dr. Rappleye said studies have indicated that about 85 per cent of illnesses fall into six general groups of disorders for the usual care of which a properly trained physician is competent.

In other words, the family doctor still has a tremendously useful role to fill, according to Dr. Rappleye.

Health foods, so-called, and recently so widely advertised as cereals and workers of miracles are just foods and nothing more, and the public need expect no wondrous or unusual results from them, Dr. S. Maxim Marriott, professor of pediatrics and dean of the Washington University School of Medicine at St. Louis, said. Dr. Merriott said that the heydey of patent medicines is at an end but that the so-called health foods have captured the public credulity in their place.

MOTHER OF EIGHT WILL WEAR TOGA

Dominion's First Woman Senator, Mrs. Wilson, to Take Oath on Friday

OTTAWA, Feb. 17. (AP)—Canada's first woman Senator will be Mrs. Norman Wilson of Ottawa, mother of eight children.

Appointed by Premier Mackenzie King, she will be sworn in when Parliament opens Friday. She is to be known as the Honorable Cairine Wilson.

Mrs. Wilson probably will be introduced to the Senate and given the oath of office after the Governor-General has read the speech from the throne, the usual practice. Senators Dandurand of Ottawa, government leader, will escort her into the upper chamber and will introduce her to Speaker Bostock.

The appointment of Mrs. Wilson ends a long fight by women for a representative in the National Parliament.

About two years ago the Supreme Court decided that the word "persons," in the part of the British-North American pact providing for representation, meant only "male." But after recent agitation the judicial committee of the Privy Council reversed the finding of the high court.

NEIGHBORS VOW PEACE OVER WINE

Toasts Inaugurate Joint Spanish-Portuguese Post on Border of Nations

ELVAS (Portugal) Feb. 17. (AP)—In this historic citadel town, scene of many clashes in the past, Spain and Portugal today made solemn vows to live in peace forever.

The award of the Order of the Sword and Tower, Portugal's most honored distinction, coupled with inauguration of an international police station between Elvas in Portugal and Badajoz in Spain, brought thousands of spectators from both sides of the frontier.

Gen. Oliveira, the Portuguese Premier, and the Military Governor of Badajoz exchanged toasts at a banquet to the health of King Alfonso of Spain and President Carmona of Portugal.

MOTORIST ARRESTED

SANTA MONICA, Feb. 17.—R. Lacy of Beverly Hills was booked here on a charge of reckless driving after police reported they found a bottle of gin in his car, which had been towed into an Ocean Park garage for repairs. Lacy told the officers he had run into a fence on the beach road. He was pronounced intoxicated, and later released on $150 bail.

HUNTERS NEAR EIELSON'S BODY

News Received of Discovery of Borland's Remains

Bad Weather Prevents Word from Search Party

Aide to Flyer Uncovered Beside Plane Wreck

MOTORSHIP NANUK, NORTH CAPE (Siberia) Feb. 17. (AP)—Momentarily expecting word from the searchers that Carl Ben Eielson's body has been found, officers and crew of this icebound fur trading vessel were preparing to receive the body of Earl Borland, Eielson's companion on their ill-fated flight November 9, discovery of which was reported here today.

The finding of Borland's body was the first actual proof of the generally accepted belief that the two men died in the wreck which occurred while they were attempting to reach the Nanuk from Teller, Alaska.

Bad weather kept Pilot Harold Gillam from bringing the news to the anxious waiters here, only ninety miles from the scene of the wreck, where nineteen men resumed work today under severe conditions to find the other Alaskan's body.

Borland's body was recovered Thursday only a few feet from the motor of the plane, which had been thrown about 100 feet from the wrecked fuselage. It was believed here that the body of Eielson will be found within a short distance from where Borland's was recovered from under about five feet of snow and ice.

Graft Charged to City Official

OAKLAND, Feb. 17. (Exclusive)—C. C. Young, City Commissioner elected to office on a ticket pledged to purge the city of graft and corruption, was on the pay roll of the Central Paving Bureau of Oakland, according to charges made to the Alameda county grand jury today by Ray Fisher, a paving salesman. Fisher accused Young, a civil engineer, of being employed by the bureau to draw up plans and blueprints for paving work throughout the city. The disclosure came during the grand jury investigation of paving-graft charges.

J. H. Fitzsimmons, paving contractor, refused to testify on the ground he might incriminate himself.

Reduced Rates To or From California On Household Goods

CALIFORNIA FROM—	WESTBOUND	CALIFORNIA TO—	EASTBOUND
New York City	$4.70	New York City	$4.10
Boston	4.70	Boston	4.10
Baltimore	4.70	Baltimore	4.10
Pittsburg	4.37½	Pittsburgh	4.37
Cleveland	4.00	Cleveland	4.10
Detroit	4.10	Detroit	4.10

A substantial saving can be made in the shipping of household goods to or from California by using Lyon Van & Storage Company Pool Car Service. If coming to California bring your warehouse receipt to the nearest Lyon office and the entire matter will be handled for you at a less cost than if you went to the railroad yourself.

Los Angeles Phone BE. 0513 — Glendale Phone Kenwood 31
Pasadena, Terrace 6715 — Long Beach 6

If leaving California we can also make a substantial saving.

GAS STEAM HEAT

Hammel

EACH HAMMEL RADIATOR A COMPLETE STEAM HEATING PLANT

The product of unquestioned merit and proven superiority

Heat—Steam Heat—in Plenty, in all rooms or in only one room. Operates economically and eliminates all possible dangers customary with ordinary gas appliances.

A JOY IN YOUR HOME IF YOU APPRECIATE REAL COMFORT

MANUFACTURED BY

Hammel Radiator Corporation

711-713-715 So. Figueroa St. Phone VA. 7707

WARMTH WITHOUT WASTE

Why not ?

...why not enjoy Victor-Radio at home.. tonight ...no obligation!

YOU cannot afford to miss this opportunity! Now, by special arrangement, your Victor dealer will put a new Victor-Radio in YOUR OWN HOME at once—for a thorough demonstration . . .

In an hour you will have a thrilling new idea of what broadcast entertainment can be!

Victor-Radio TONE makes no compromise with reality. Victor ease and efficiency of operation are unsurpassed. Lovely Victor cabinets are built to endure.

When you buy Victor-Radio you get real, permanent value—your investment is safe.

Be ready for Victor's Sensational Concert March 13—with Victor-Radio in your home—Hear the wonderful Victor broadcast *as it actually is performed.* You will make your enjoyment complete by telephoning your dealer to install Victor-Radio WITH *the amazing new Electrola.* Compare—test in your own living room!

FULL-VISION, SUPER-MATIC STATION INDEX

VICTOR-RADIO R-32. Amazing new performance, attractive cabinet. Tone Reproducer. Tone Control. List price $185.

Hear the great Victor broadcast Thursday, March 13, on Victor-Radio!

MICRO-SYNCHRONOUS

Victor-Radio with ELECTROLA

TUNE IN—The RCA Victor Hour, every Thursday night, over a coast-to-coast network of the N. B. C.

om California Goods

EASTBOUND

ia to—

ork City $4.00
..... 4.50
re 5.00
rgh 4.75
nd 4.50
..... 4.50

of household goods to or from Pool Car Service. If coming nearest Lyon office and the st than if you went to the

ndale Phone Kenwood 321
Long Beach 66203
substantial saving.

AT
nel
TEAM HEATING PLANT
rit and proven superiority.
in only one room. Operates automatically
ordinary gas appliances.
PPRECIATE REAL COMFORT
ED BY
r Corporation
St. Phone VA. 7707
OUT WASTE

?
ictor-
night
!
ctor-Radio you
nt value—your
r Victor's
cert March 13
o in your home
derful Victor
llyis performed.
our enjoyment
phoning your
Victor-Radio

FULL-VISION, SUPER-AUTOMATIC STATION SELECTOR. Just slide the knob to right or left and in comes the station you want.

VICTOR-RADIO CONSOLE R-32. Amazing new set of sensitivity, selectivity and power. Revolutionary TONE QUALITY. List price $185. Less Radiotron.

© The Condé Nast Publications, Inc.

vested in Vogue

of your loss on one ill-chosen hat or gown

Save You $200

you buy and seldom wear is the sive gown. Gloves, shoes, hats, ing exactly what you want, are the st you more than you can afford.

chances again this year when by ing in the coupon below and at ance paying $2 you can *insure* the and economy of nearly a whole dobe?

ests that before you spend a single w clothes, before you even plan 's wardrobe, you consult its great Summer Fashion numbers:

SSUES OF VOGUE *for* $2

Even if you mail the coupon now

Fashion—Bridal Features — February 15
Make up a syndicate at the strategic sports—a time-and-... To start a business worthy of the smartest ...

March 1 — Smart Fashions for Limited Incomes — May 10
The only recipe for economy that takes the sting out—how to be better dressed on a small allowance than the average woman with millions.

March 15 — Beauty and Lingerie — May 24
The latest beauty secrets—face, hair, figure—every expert source represented ... The loveliest underthings from Paris and the New York shops.

March 29 — Summer Fashions — June 7
How to be smartly cool in town—and coolly smart at the houghtiest resorts. Week-ending as an art—new tricks in double duty clothes.

April 12 — Summer Travel — June 21
New places to go, what to wear when travelling and on arrival. The daily programs at resorts where newcomers are outsiders unless they know the ropes.

April 26 — Sports Number — July 5
The smartest summer sports clothes that'll almost improve your game! ... Everything clever and new for player and on-looker.

six months, during the very period in which ecial Fashion Numbers appear, you will be your entire wardrobe for the coming Spring ons, and spending hundreds of dollars for the gowns and accessories that you select.

Now, that for $2, a tiny fraction of your lost ...dream hat or gown, you may secure Vogue ...ing interest—an assurance of valuable and ...l, and an insurance against costly failures.

ONE OF THE CONDÉ NAST PUBLICATIONS

OFFER LIMITED TO NEW SUBSCRIBERS ONLY

Vogue, Graybar Building, New York City

Enclosed find $2 for which send me TEN issues of Vogue. If this request is in time, you will send me without charge a ... copy of the current issue, making ELEVEN in all.

Name _____

Address _____

City _____ State _____

AUCTION WEDNESDAY, FEB. 19th, 11:00 A.M.
6-ROOM RESIDENCE
CORRECTION!

711 NORTH BERENDO STREET
(Corner of Council)
Highly Improved, Four lovely Bedrooms, Living ... with fireplace; Library; Dining Room and ... modern, convenient and attractive. ... roof—truly palatial in appearance ... throughout; traversing the north and east ... is under present restrictions confined to ... it answers that purpose in a splendid ... becoming a great INCOME SITE!
This Charming Property Today!
O'CONNOR & SON
Auctioneers
WESTERN AVENUE Fitzroy 2134

HOUSE REPORTS DEFICIENCY BILL

Total of $48,151,854 Given for Urgent Needs

Veterans' Program Allotted Largest Outlay

Sawtelle Home Allowed Building Fund

WASHINGTON, Feb. 17. (AP)—Providing funds to be made available immediately for urgent needs in nearly every branch of the government, the first deficiency bill, appropriating $48,151,854, was reported today to the House by its Appropriations Committee.

Although the committee did not act on all of the supplemental estimates, amounting to approximately $90,000,000, submitted by President Hoover since Congress convened, it slashed the budget estimates in this bill by $3,246,281.

The largest outlay, aggregating $15,250,000 was allotted to the Veterans' Bureau. Of this, $8,000,000 was set aside for the initial outlay on the $15,950,000 hospitalization program recently authorized by Congress, and $7,250,000 for military and naval insurance to cover lump-sum payments to beneficiaries of deceased veterans.

FIRES PAID FOR

The sum of $206,000 was set aside for the executive office, of which $100,000 is for reconstruction necessitated by the Christmas Eve fire at the White House. The fire at the Capitol the week following Christmas cost only $3000, which was allowed also.

The bill provided $5,740,000 for additional expenses in taking the fifteenth census and $125,000 for the Bureau of Reclamation for making surveys of the Boulder Canyon Dam project and the all-American canal, which Congress authorized last year.

An initial appropriation of $500,000 is carried for commencing work on the projected $9,740,000 Supreme Court Building.

The committee also recommended a $65,000 appropriation for restoration of the home in which George Washington was born at Wakefield, Va. Provision was made to set aside $32,600 for expenses of arbitrating claims submitted by Canada following the sinking of the rum-runner schooner I'm Alone by the Coast Guard.

NAVY AID GIVEN

To aid the Navy in replacing the boilers of destroyers and in carrying on the development of safety devices for the rescue and salvage of submarines, $1,600,000 was allowed.

The Treasury was allowed $2,877,711, including $1,342,000 for the Coast Guard and $568,840 for public building. The fund for the Coast Guard allows $850,000 for the new academy at New London, Ct., and the remainder is for strengthening the force on the Great Lakes and for the repairing and purchase of vessels.

The increased population of Federal penal institutions resulted in an emergency outlay of $1,161,380.

The Federal Trade Commission was given $340,000 to continue the investigation of public-utility concerns authorized by the Senate two years ago.

Of the $6,133,000 allotted the Agriculture Department, $3,670,000 was for the Forest Service, to cover expenses of fighting more than 7000 forest fires and for combatting infestation of national forests by insect pests. An emergency fund of $138,000 was set aside for the control of the Japanese and Asiatic beetles; $100,000 for the gypsy and brown-tailed moths; $100,000 for the oriental fruit moth; $20,000 for enforcement of foreign plant quarantines; $25,000 for the Indio (Cal.) experimental plant, and $30,000 for the office of the Secretary.

FUND FOR HELIUM

A total of $6,434,947 was allowed the Commerce Department, including $3,740,000 for taking the census. For the helium plants of the Bureau of Mines at Amarillo and Fort Worth, Tex., $180,000 was set aside. The sum of $259,700 was allowed the areonautics branch for examination and rating of civilian aviation schools and for regulation of commercial aviation. The sum of $81,000 was provided for restoration of aids to navigation and lighthouse structures on the Atlantic Coast and Gulf Coast and Lake Michigan destroyed during storms in the fall of 1929.

Although $2,033,444 was allotted the Justice Department, only $466,187 was allowed the judiciary. One of the important outlays was $350,000 for the detection and prosecution of crime.

The Labor Department received $566,500, of which $350,000 was given for regulation of immigration under the new National Origins Immigration Act, and $115,000 was allotted the naturalization bureau for the same purpose.

VETERANS' HOME GETS SUM

The Postoffice Department was allotted $356,475, of which $325,000 was to cover special-delivery fees.

Including the $1,600,000 outlay for destroyers and submarine safety devices, the bill carried a total of $2,184,253 for the Navy Department. The sum of $105,000 was allowed for the dredging of the channel at Hampton Roads, Va., to permit the aircraft carriers Lexington and Saratoga to reach that operating base. The bill carried $100,000 for improvement of the power plant at the navy yard at Puget Sound, Washington; $80,000 for the proving grounds at Indianhead, Md., and $30,000 for the ammunition depot at St. Julien's Creek, Va. The Bureau of Navigation was allowed $18,000, most of which is for the trading station at San Diego, Cal.

The War Department was awarded $2,738,116, of which $1,944,040 was for the National Soldiers' Homes. The Pacific branch in Los Angeles county, California, was given $200,000 for construction.

Included in the War Department appropriation was $10,000 for a survey of the Panama Canal Zone schools; $416,686 for approaches to the Tomb of the Unknown Soldier at Arlington Cemetery; $225,000 for construction of a bridge across the Mississippi River between the Rock Island arsenal and Moline, Ill.; $25,000 for the Washington-Alaska cable; $100,000 for World War adjusted compensation.

The Federal Farm Loan Board received $50,000 to cover additional expenses caused by increased business, and the Public Health Service was given $117,753, of which $69,838 is for the new marine hospital at Detroit, Mich., and $47,916 for the Ellis Island Hospital in New York.

INSANITY HER PLEA IN NOOSE'S SHADOW

[A. P. photo]
Mrs. Eva Dugan

COURT TO STUDY DOOMED WOMAN

Mrs. Dugan Will Face Jury for Sanity Test Today

Move Final Effort to Save Her from Hanging

Nine Witnesses to be Called to Prove Madness

FLORENCE (Ariz.) Feb. 17. (AP)—Mrs. Eva Dugan, under sentence to hang at the State prison here Friday for the murder of A. J. Mathis, Tucson rancher, will be taken before a Superior Court jury by her attorneys here tomorrow in an effort to prove that she is insane. Judge Green of Pinal county will preside.

If the jury finds that Mrs. Dugan is insane she will be committed to the State Asylum at Phoenix. Should the jurors be unable to agree on a verdict, a stay of execution will be asked, her counsel said.

The defense will put nine witnesses on the stand, including four physicians, through whose testimony it is hoped to save Mrs. Dugan from being the first woman in the history of Arizona to hang.

The witnesses for Mrs. Dugan will be Lorenzo Wright, warden of the State prison; Dr. Win Wylie of Phoenix, psychiatrist and criminologist; Dr. C. W. Brown, former prison physician; Dr. George Huffman, Florence; Dr. L. A. Love, prison physician; Scott White, former warden; Oscar Phelps, former guard at the prison; Asa Gardner, former guard, and now deputy sheriff of Pinal county, and W. E. Skidmore, former guard and now State highway employee at Coolidge.

GAS FRANCHISE APPROVED

SAN FRANCISCO, Feb. 17. (AP)—The Southern California Gas Company today was authorized by the State Railroad Commission to exercise franchise rights for the distribution of natural gas at Corcoran, in Kings county.

HEAD OFFICE: SPRING STREET AT FIFTH

FOREIGN TRADE

THROUGH the Los Angeles Harbor last year there passed export tonnage second only to that of New York, among ocean ports of the United States.

Fifth place in total of ocean borne freight belonged to Los Angeles Harbor.

This Bank, through its Foreign Department, engaged in the financing of trans-oceanic commerce, is helping forward the development of world commerce in Los Angeles—as it has always been a constructive factor in the growth of our city.

Adequate and direct connections maintained with principal foreign banks.

CITIZENS NATIONAL TRUST & SAVINGS BANK
LOS ANGELES
32 BANKING OFFICES THROUGHOUT LOS ANGELES

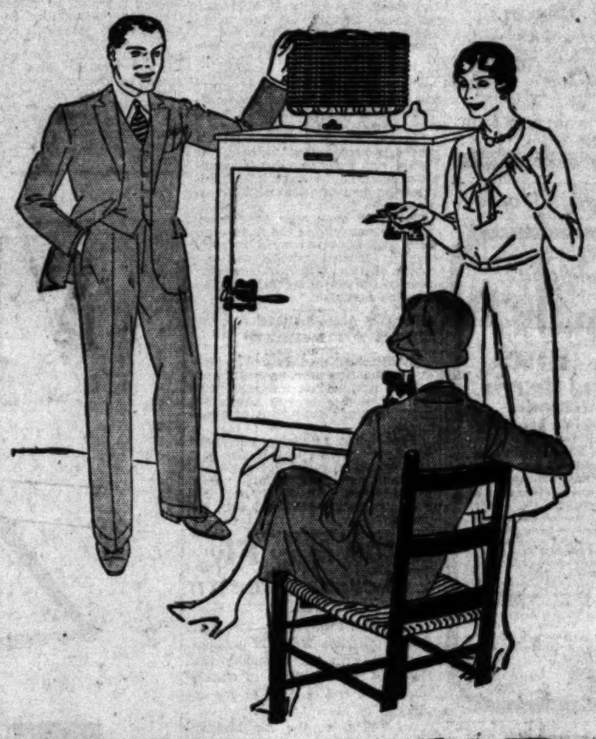

Of the hundreds of thousands of owners not 1 has paid a cent for service

ON TOP where it belongs

This shows the Refrigerating Unit of the General Electric Refrigerator. Hermetically sealed within the steel casing are (1) the motor (2) all the machinery and (3) a *permanent* supply of purest lubricating oil.

And These Added Advantages!

1. All machinery hermetically sealed in one steel casing—*permanently* oiled.
2. Incomparably quiet in operation.
3. Low running cost—a few cents a day.
4. An *accessible* freezing regulator.
5. An *all-steel*, warp-proof cabinet.
6. Sanitary, all-porcelain chilling chamber.
7. Food storage area most spacious.
8. Mounted on legs for easier cleaning.
9. Electrical, therefore modern.
10. Backed by the most comprehensive guarantee ever given a refrigerator.

Put your hand over a *radiator*—and you'll know what *refrigerator* to buy!

Feel that current of warm air heading straight for the ceiling? Warm air has a habit of floating *up*—an unbreakable habit. And that includes the warm air the mechanism draws *out* of your refrigerator to make it cool inside.

How easy to see that the *efficient* refrigerator mechanism must always be *on top*, so that all the warm air released by it will be set free above the cabinet that must be kept cool!

You can always tell a *General Electric Refrigerator*. The mechanism is *on top* where it belongs. And that mechanism keeps the temperature of your refrigerator where it belongs. Always below 50 degrees.

And it keeps your electric current bill where it belongs. Unbelievably low. And it keeps the maintenance cost where it belongs. For three years no owner has paid one cent for service.

Why not put a nice, glistening white, *all-steel* General Electric Refrigerator where it belongs? Phone us, or better yet, drop around.

Join us in the General Electric Hour broadcast every Saturday at 9 P.M., Eastern Standard Time, over a nation-wide N.B.C. network.

GENERAL ELECTRIC
ALL-STEEL REFRIGERATOR

The GEORGE BELSEY Company

LOS ANGELES	Cor. Wilshire and Western — *EX. 1346*	PASADENA	East Green at Oakland — *WA. 2226*	SANTA MONICA	Wilshire at Seventh — *[illegible] 329-30*
LONG BEACH	101 American Ave. — — — — — *6624-3*	GLENDALE	214 N. Brand Blvd. — — *DO. 7360*	SANTA BARBARA	7 W. Anapamu St. — — — — *5353*
HOLLYWOOD	6713 Hollywood Blvd. — — — *CL. 4590*	BEVERLY HILLS	1434 Wilshire Blvd. — — *CR. 3188*	RIVERSIDE	840 W. Seventh St. — — — *3737*

BELVEDERE GARDENS Whittier Blvd. at Ford — *AN. 6372* HUNTINGTON PARK 6354 Pacific Blvd. — — — *L.A. 1689*

Open Evenings

The Times Resort and Travel Bureaus

MAIN OFFICE—CORNER FIRST AND BROADWAY

ans for the accommodation and benefit of persons seeking interesting routes of travel, desirable hotels and apartments, attractive eating places, or rest, recreation and recuperation at mountains, seashore or desert resorts and hotels. Particulars are furnished by competent attendants to the general public regarding rates and attractions of resorts, hotels and apartments, railroad and steamship lines, motor stage lines and travel by air. Descriptive circulars are kept on hand for inspection and distribution. THIS SERVICE IS ABSOLUTELY FREE, AND IS ALSO AVAILABLE BY MAIL OR PHONE.

(The Times has established connections in Paris, France, whereby a similar service is offered to our readers at 1 Rue Scribe, Paris.)

Make Your Resort and Hotel **RESERVATIONS** FREE OF CHARGE AT THE

Times Resort and Travel Bureau, Times Bldg., Bdwy. at First St., or at The Times Branch Office Bureau, 621 So. Spring St.

Telephone MAdison 2345

ALSO GENERAL INFORMATION OF ALL KINDS IS GRATUITOUSLY FURNISHED TO INQUIRERS.

"Direct-U"

Have you had difficulty in finding some particular advertised product? Have you had to hunt from store to store to find something you have seen advertised? The Times has established a department called "Direct-U," which has on file selected data about thousands upon thousands of trade-named (advertised) products and stands ready to tell you just where you can find the thing you want.

The Times is glad to help its readers and advertisers through this service—to make free use of it—there is no charge, of course. All you need do is phone the Los Angeles Times—MAdison 2345—and ask for "Direct-U" Department.

Resorts

GILMAN'S HOT SPRINGS European plan, $1.50 per day and up to $3.00 with private bath. Popular priced Cafeteria and a la carte Dining Room service. Natural hot tulle mud, sulphur water, sweat and sun baths, for guests 50c—transients $1.00. Four De Luxe Motor Transit Stages daily from Los Angeles direct to Gilman's. Reservations at all information Bureaus or Phone GILMAN'S HOT SPRINGS San Jacinto 8811

29 PALMS INN AT "INDIAN GARDENS" 150 miles from L. A. on Colorado Desert. 55 miles from Banning.

American Plan hotel and cottages. $4.10 day up. Reservations should be made one week in advance. See Times or write Twenty Nine Palms, Calif.

Steamships

Hawaii

Direct from Your Home or Hotel . . . *to the gangplank of a LASSCO liner for a luxurious voyage directly from the port of Los Angeles to Honolulu . . .*

FOR the convenience of departure directly from your own home port . . .

For a sailing schedule perfectly balanced between the "City of Los Angeles" and the "City of Honolulu" . . . Companion Luxury Cruisers of the Pacific . . .

For a voyage that "ends all too soon" over the most delightful of Pacific routes . . . .

Book LASSCO for Hawaii!

SAILING in February, you arrive while Honolulu and Waikiki are thronged with smart winter visitors . . . and at a season when you can enjoy to the utmost the tropical beauty and romance that is so uniquely the charm of Hawaii.

ALL-INCLUSIVE-COST TOURS . . . *from* $225 . . . and $330, according to liner and accommodations selected. Every necessary ship and shore expense is included in these comprehensive tours . . . every famous point of interest is visited, including the 3-day Wonder Trip among the islands to Hilo and Volcano-land.

EARLY SAILINGS

City of Honolulu . *Sat.*, Feb. 22
Diamond Head . . *Sat.*, Mar. 1
City of Los Angeles . *Sat.*, Mar. 8
Calawaii . . . . *Sat.*, Mar. 15

Specially Serviced SPRING TOURS

Sailing on the Companion Luxury Cruisers "City of Honolulu" and "City of Los Angeles" April 5, April 19, May 3, May 17, May 31.

Complete Tour Cost, from $330 . . . covering all necessary ship and shore expense . . . 20 days, Los Angeles back to Los Angeles, with every detail handled by a LASSCO travel expert. Nearly 6 days of glorious ocean travel each way on liners unsurpassed for luxury and service . . . . 8 wonderful days of Island sightseeing.

FOREIGN TRADE WEEK FEB. 16-22 under auspices of Los Angeles Chamber of Commerce and Co-operating Organizations Visit Your Harbor . . . Feb. 22

For detailed information, go today to the nearest authorized agent, or—

LASSCO LOS ANGELES STEAMSHIP CO

R. F. CULLEN, General Passenger Agent

730 So. Broadway, Tel. VAndike 2421
505 So. Spring Street . Tel. VAndike 2421
6733 Hollywood Blvd. . Tel. GLadstone 5505

23-60

ALASKA Midnite Sun Excursion Lv. Los Angeles, June 7 PECK-JUDAH 749 So. Hill

ITALY SPAIN RIVIERA

BY THE LUXURIOUS LINERS CONTE GRANDE CONTE BIANCAMANO SPECIAL WINTER VOYAGES DE LUXE Gibraltar—Algiers—Naples Villefranche—Genoa

March 1

Optional shore excursions at all ports.

Later sailings: Gibraltar, Naples, Genoa, March 15, April 5, April 19, May 10

LLOYD SABAUDO LINE, 57 Columbus Ave., San Francisco or Local Authorized Agents.

San Francisco Hotels

STEWART HOTEL

On Geary Street, just off Union Square, close to best stores, cafes, theatres. Good accommodations at moderate rates. Best known meals in United States. Breakfast 50c, 60c, 75c; Lunch 60c (Sundays 75c); Dinner $1 (Sundays $1.25). Municipal car passes door. Stewart Bus meets trains and steamers.

SAN FRANCISCO

PLANE MAKERS TAKE NEW STEP

Handling of Aircraft by Auto Dealers Proposed

Plans for Economic Changes in Industry Pushed

Moves Mark Proceedings at St. Louis Show

ST. LOUIS, Feb. 17. (AP)—Remolding of American aviation on sounder economic principles moved closer to realization today with steps taken here at the International Aircraft Exposition.

Aircraft manufacturers, a number of whom had presaged one solution of the merchandising problem with price reductions ranging from $6725 to $1500, conceded a point to automobile distributors by proposing that car dealers handle airplanes.

More than 100 producers concurred with their chairman, J. Don Alexander, president of Alexander Aircraft Corporation, in urging that facilities of automotive dealers for showing and selling aircraft be used.

FOREIGN DISTRIBUTION

Improvement of foreign distribution was forecast in an announcement that a foreign aircraft export handbook will be issued by the Aeronautical Chamber of Commerce, with the aid of the aeronautics branch of the Department of Commerce.

The handbook will be supplemented with weekly letters outlining trade opportunities. A cable code is being constructed and a standard sales form being drawn up to establish business in foreign markets on a sounder foundation, it was announced.

Eight universities will take part in standardizing airplane performance tests under a common plan, heretofore lacking in the industry, drawn by a committee under direction of Prof. Alexander Klemin of New York University.

INSTITUTIONS SELECTED

The institutions selected to conduct the tests for rating speeds and other performance characteristics, are New York University, Guggenheim School of Aeronautics; University of Cincinnati, Purdue University of Wisconsin, Washington University, University of Michigan, California Institute of Technology and Leland Stanford University.

Dr. George R. Throop, Chancellor of Washington University, in opening the first national conference on aeronautical education, urged the concentration of highly specialized courses in aeronautics in a few strategically located universities.

"In the intensity of interest attached to aeronautics," he said, "we should not rush to organize complete curricula in aeronautical engineering in institutions all over the country.

"It would seem wise educational policy to concentrate the more complete and advanced work in strategically located schools and the choice of future institutions fatrly close to centers of aircraft production and operation."

NATION'S AERONAUTIC EXPORT TOTAL TRIPLED

WASHINGTON, Feb. 17. (AP)—Tripling of American aeronautic exports during 1929 as compared with the preceding year was announced today by the Department of Commerce.

Twenty-five countries purchased American aircraft during the past year, which included 354 airplanes, seaplanes and amphibians valued at $5,574,480. In 1928 only 162 planes valued at $1,759,653 were exported.

BOY, PAGE CAT AND FIDDLE!

Airplaning Cow Verifies Mother Goose Rhyme; "Dish" to Parachute

ST. LOUIS, Feb. 17. (AP)—Claude M. Sterling of Parks Air College will pilot Sunnymede Ollie, Guernsey cow, from Bismarck, Mo., over this city tomorrow in a trimotored Ford. The cow will be fed and milked and the milk parachuted down in paper containers.

Weighing more than 1000 pounds, the cow will be flown to demonstrate the stability of aircraft. Scientific data will be collected on her behavior.

FRANCE PLANS WATER BARRIER

Flood System Projected to Defend North Border

Region Along Belgian Line Included in Scheme

Frontier Affected Hardest of All to Safeguard

(Copyright, 1930, Chicago Tribune.)

PARIS, Feb. 17. (Exclusive)—The best defense of Northern France against another invasion through Belgium is water, simply water, Andre Maginot, Minister of War, said today.

Accompanied by Gen. Maxime Weygand, new chief of staff, and the late Marshal Foch's right hand man during the war, the Minister was inspecting the work of a huge defense project on the eastern frontier which is being rushed to completion.

Speaking at Douai, he revealed that engineers are studying a plan for flooding the frontier region from Lille to Dunkirk as a defense measure in case of a new invasion.

"The plans are not completed yet but they will be in three months," he said. "At the end of the year we will stage maneuvers, opening and closing the sluice gates and dams."

He pointed out that the frontier on the north is harder to defend than any other. This was proved in 1914 when the Germans thought it tempting enough to compensate them for violation of the neutrality of Belgium. An elaborate system of concrete emplacements and mobile defense units are being evolved for the rest of the frontier, but this region is difficult not only on account of the terrain but also because it fronts on Belgium.

"It would be impossible and away from all decency to construct a massive defense organization in the face of a friendly nation, and besides it would be difficult to establish a defense line in populous regions," M. Maginot said.

"We are planning a system for inundating at any time of the year in any weather and with great speed in case of stress. It is a plan for mobilizing water, so to speak, that we are considering. At the present moment there are only limited facilities for flooding the country, but it is necessary and will be done."

R-100 May Fly Across Ocean

LONDON, Feb. 17. (AP)—The giant British dirigible R-100 is undergoing tests with the possibility that she may make a flight to Canada toward the end of April or the beginning of May.

An official of the Air Ministry said today:

"The condition of the R-100 is now being investigated after her recent flight and when the inspection is completed she probably will undergo another test flight. Possibly toward the end of April or the beginning of May she will make a flight to Canada."

AUSTRALIA FLYERS MAKE BAGDAD STOP

BABDAD (Irak) Feb. 17. (AP)—The British Airmen Piper and C. Kay Don, flying from England to beat Bert Hinkler's record for a flight to Australia, arrived here today. They left this afternoon on the next stage of the flight. Hinkler made the trip from Croydon to Australia in fifteen days, flying solo.

Today Catalina Island

AND EVERYDAY Steamer sails 10 a.m. From Wilmington

Also daily except Sunday 3:30 p.m.

$2.25 Round Trip from Wilmington; $3.05 from Los Angeles via P. E. Ry. from 6th and Main. Trains leave 9 a.m. and 2:30 p.m.

Catalina Ticket Office: P. E. Bldg., Main Street Entrance Phone TRinity 2961

IN ALL THE WORLD NO TRIP LIKE THIS

Long Beach Hotels

enjoy the Iconic of the Blue Pacific at the Magnificent **Breakers Hotel** in Long Beach California.

True California hospitality at this 14-story, modern fireproof hotel within one hour's ride of Los Angeles by street car or motor. 375 outside rooms with combination salt and fresh water tub and shower. Recreational dining facilities. Bathing, Yachting, Deep sea fishing, Riding, Dancing, Social activities and golf privileges. Good single rooms with shower from $3.50 . . . with bath from $3.00 Weekly rates from $17.50. . . . Write Charles E. Fraser, Manager

CALIFORNIA'S IDEAL CLIMATE

Steamships

3 Wonderful TOURS *"Off the Beaten Track"*

San Francisco to TAHITI (Society Islands) and return. 23 days for the round voyage, permitting 3 days at Tahiti (or longer as desired). First Class $325. Intermediate First $295

San Francisco to NEW ZEALAND and AUSTRALIA via SOUTH SEA ISLANDS. Circular tour of the Pacific, including 8 ports of call; return to San Francisco, Los Angeles or Vancouver, B.C. First Class $616. Intermediate First $565

San Francisco to SOUTH SEAS, NEW ZEALAND, AUSTRALIA, CELEBES, PHILIPPINES, CHINA, JAPAN; return to San Francisco via HONOLULU, or to Seattle or Vancouver, B. C. direct. 15 Ports of Call. $852.40 to $876.70, according to accommodations.

All Tours available for 12 months, with stopover privileges.

Send for booklet.

UNION STEAM SHIP CO. of New Zealand, Ltd.

Hind, Rolph & Co., Inc., General Agents. 320 California Street, San Francisco. 621 So. Grand Avenue, Los Angeles

NORWAY

North Cape, Northern Capitals and Leningrad

SUMMER CRUISES

By S.S. "ATLANTIS," largest and latest steamer devoted solely to pleasure cruising. Sailing from England June 21, July 5 and 25, and August 15—cruises 13 to 22 days' duration.

SOUTH AMERICA

Regular sailings by luxurious Royal Mail Steam from Southampton and Liverpool. Tours to Brazil and Argentina, and around South America.

Apply to the

ROYAL MAIL STEAM PACKET CO.

715 West 7th Street, Los Angeles, Cal. *Or Local Agents*

Steamships

To San Francisco TODAY!

S S YALE Sails at 4 p. m.

ROUND TRIP $18 7-day return limit

ONE WAY $13 Including MEALS and BERTH

SAILINGS to San Francisco—Tues., Thurs. Fri., Sun. from L. A. Harbor, 4 p.m.

$5 ROUND TRIP To SAN DIEGO 21-day return limit

ONE WAY $3 Including MEALS

SAILINGS to San Diego—Wed., Thurs., Sat., Sun. from L. A. Harbor, 3 p.m.

Boat train leaves P. E. Depot one hour before each sailing. M3-X

LASSCO LOS ANGELES STEAMSHIP CO

730 S. Broadway Tel. VAndike 2421
505 South Spring Street . Tel. VAndike 2421
6733 Hollywood Blvd. . Tel. GLadstone 5505

NOTICE OF SALE BY

Public Auction

VALUABLE PERIOD FURNISHINGS PAINTINGS AND WORKS OF ART OF

EDWIN WATT PASCOE

WELL KNOWN ANTIQUARIAN AND COLLECTOR

Sale Will Continue Today

Afternoon — Evening

2:00 O'CLOCK—7:30 O'CLOCK

Partial List of Contents

Important Oil Painting by "Claude Lorrain." Magnificent Silver, Russian enamel and Lazuli Clock Set. Antique Lemoge Enamel Triptych. Ecclesiastical Triptych of "Fourteen Stations of the Cross." Louis XVth Coro-mandel Commode. Pair Large Bronze Torcheres. Fine Louis XVIth Commode. Large Carved Florentine Library Table. Spanish Renaissance Cabinet. XVIth Century Ebony Inlaid Vargueno Inet. Magnificent Ivory Crucifix. Antique Stone Escutcheon. Pair Fine Severe Vases. Large Capo-di-Monte Centerpiece. Numerous occasional Tables. Louis XVIth Cabinet. Tuscan Madia. Walnut and Needlepoint Armchairs. Three Very Fine Louis Aubusson Tapestry Salon Suites. Faience Placque. Numerous large and small Groups. Collection of fine European Ivories. Four Old Royal Aubusson Tapestry ways. Large finely carved French Renaissance Cabinet. Many fine pairs and single Porcelain Vases. Collection of marble and bronze clock sets. Carved wood Figure Sebastian." Fine old Adam Halfround Commode. Satinwood Bookcase. Two Carved Italian and Spanish Cabinets and Credenzas. Regency Bedroom Suite and Room Suite. Many fine Old Brocades. Collection of fine paintings.

This sale will include over four hundred items and the foregoing represents only the outstanding pieces, which will take approximately three afternoons and even to sell. Illustrated catalogs may be obtained upon request.

SALE AT THE

Hall of Arts Studio

1753 No. Highland Ave.
Hollywood
(One Block North of Hollywood Blvd.)

For Information Call GLadstone 3085

A. H. WEIL AUCTIONEER 304 Bartlett

SALE WILL CONTINUE WEDNESDAY

ONCE EVERY MINUTE

(during banking hours)

someone opens a Bank of Italy account

ANOTHER saver joins the Bank of Italy's "thrifty million"

ONCE every minute someone opens a new account with California's largest bank. Thousands of these accounts are opened by *savers* who are joining Bank of Italy's "thrifty million". Perhaps if *you* had joined this mighty throng of sincere savers ten years ago, you would be "sitting on top of the world" today.

One of the quickest and safest ways to build a *corner-stone* of your financial success is through a Bank of Italy interest-bearing savings account.

Trust service
Personal loans
Building loans
Savings accounts
Commercial loans
Investment service
Travelers Cheques
Checking accounts
World travel service
Foreign trade counsel
Worldwide collections
Credit and business counsel

Bank of Italy

NATIONAL TRUST & SAVINGS ASSOCIATION

A NATIONAL BANK

Forty-Six Branches in Los Angeles

Women's Banking Department
Seventh at Olive

Constantly grow
The convenie
is friendly in

Every day this company
its lines to more people,
speed and accuracy of its
Cables underground
wires in the air, new c
new and unseen equip
kinds, are constantly i
convenience of your tele

It is part of the teleph
anyone, anywhere, sha
talk quickly and at re
with anyone, anywhere

The habit of turning n
telephone for every so
and social errand is gr
Pacific Coast residents
than population. Part
in the telephone habit is
gressive spirit of this re
due to the constant im
telephone service, conti
to the convenience of th
strument.

SOUTHERN CALIFORNIA TEL

When You
No A

hard to eat the right foods
you enjoy them, and often
r foods you need most are
you have no appetite for.
u are losing weight; feeling
under par; particularly if
just recovering from some
the right kinds and quanti-
foods daily are needed to
and maintain your normal

ast years medical science
overed the importance of
in food. Vitamin B is the
ich stimulates the appetite
ates the stomach and
at the same time promot-
owth, strength and resist-
disease. Vitamin B is a
ment, not a medicine.
is a widespread deficiency
n B in the average per-
, and when the appetite is
mal this shortage of
B is likely to become
ed, being on a rundown con-
or a serious stomach or
disorder.

ve or restore normal
an ample supply of Vitamin
ested daily. Vegex is the

richest
One t
added
plies
the av
Veg
ing to
taken
ing br
tive w
canned
appeti
ger a
is thu

The
not on
Vitami
of mo
lates
tables
Get a
or gro
it imp
way y
for fre

RICHES

Mass., B

Help them

Bottled Su
makes them plum

So often in the fast growing years it seems to lack vitality and energy. Every day takes its toll of energy.

Many physicians have used this health-builder for children—Cod Liver Oil and Sunshine—good cod-liver oil, tasteless cod-liver oil, taken to build vitality and increase resistance to infections.

Now your child to grow and develop as he should. When he is irregularly, the under par, underweight child "picks up" and puts on flesh; takes on healthy color of health.

Vegex is delicious cod-liver oil with the two vitamins essential to growing children—Vita-

min D
of whi
prived
many
sunshi

It is
which
tion, a
certain

Many
of cod
know t
becaus
vitamin

Ask
Squibb
of vita
has a r
older c
get it.
good d

OF SALE
Auction
D FURNISHINGS
WORKS OF ART
TT PASCOE
IAN AND COLLECTOR
tinue Today
— Evening
7:30 O'CLOCK
f Contents
Magnificent Silver, Russian enamel and
ptych. Ecclesiastical Triptych
Boulle-mandel Commode. Pair Large
. Large Carved Florentine
XVIth Century Ebony Inlaid
Escutcheon. Pair Fine Sevres
erous occasional Tables. Louis XVIth
nt Armchairs. Three Very Fine Louis
que. Numerous large and small
Four Old Royal Aubusson Tapestry
Cabinet. Many fine pairs and single
nze clock sets. Carved wood Figure
ode. Satinwood Bookcase. Twelve
nzas. Regency Bedroom Suite and
ion of fine paintings.
and the foregoing represents only a
mately three afternoons and three
pon request.
THE
ts Studio
hland Ave.
ood
Hollywood Blvd.)
WEIL 304 Bartlett Bldg.
NEER
UE WEDNESDAY
NCE
VERY
NUTE
banking hours)
meone
ns a Bank
aly account
saver joins the
's "thrifty million"
minute someone opens an
California's largest bank
accounts are opened by
ing Bank of Italy's "thrifty
you had joined this mighty
ers ten years ago, you would
the world" today.
and safest ways to build the
nancial success is through a
-bearing savings account.
of Italy
ST & LOANS ASSOCIATION
ONAL BANK
nches in Los Angeles
nking Department
th at Olive

Constantly growing—
the convenience of
friendly instrument

day this company is extending
lines to more people, increasing the
and accuracy of its service.
Cables underground, cables and
s in the air, new central offices,
and unseen equipment of many
kind, are constantly increasing the
venience of your telephone.
It's part of the telephone ideal that
yone, anywhere, shall be able to
k quickly and at reasonable cost
th anyone, anywhere else.
The habit of turning naturally to the
lephone for every sort of business
social errand is growing, among
cific Coast residents, even faster
n population. Part of this growth
the telephone habit is due to the pro-
sive spirit of this region. Much is
e to the constant improvements in
lephone service, continually adding
the convenience of this friendly in-
ument.

SOUTHERN CALIFORNIA TELEPHONE COMPANY

When You Have
No Appetite

...ed to eat, the right foods
...ody Gets, and often
...ods you need most are
...ave an appetite for.
...lacking weight; feeling
...other par; particularly if
...recovering from some
...right foods and quanti-
...daily are needed to
...maintain your normal
...ours medical science
...the importance of
...Vitamin B is the
...stimulates the appetite
...the stomach and
...at the same time promot-
...strength and resist-
...Vitamin B is a
...not a medicine.
...observed deficiency
...is the average per-
...when the appetite is
...this shortage of
...is likely to become
...of a rundown con-
...a serious stomach or
...
...or restore normal
...good supply of Vitamin
...daily. Vegex is the
richest known food in Vitamin B. One teaspoonful of Vegex daily, added to other foods you like, supplies all the Vitamin B needed in the average person's diet.

Vegex may be added as a flavoring to soups, sauces and gravies or taken in hot water as an appetizing broth. There are many attractive ways of serving it. Fresh or canned vegetables become more appetizing when flavored with Vegex and a better vitamin balance is thus assured.

The regular daily use of Vegex not only supplies the much needed Vitamin B so deficient in the diet of most Americans, but it stimulates the appetite for milk, vegetables and other healthful foods. Get a jar today from your druggist or grocer, and see for yourself how it improves your appetite and the way you feel. Trial jars, 15c. Ask for free cook book when you buy.

VEGEX
RICHEST KNOWN FOOD IN VITAMIN B
Heas, Baruch & Co., Wholesale Distributor

Help them grow!
Bottled Sunshine
makes them plump and rosy

So often in the fast-growing years ...k vitality and ...ery day takes its ...
...ians have used ...h factor for chil... good and-...
...n-Sussol, taken ...ity and increases ...
...your child to grow and ...h and rosy. When ...ty, the under par, ...ir child "picks up" ...ction finally takes on ...h.
...ous cod-liver oil ...ous stomach ...
...Vita-...
min D, the "sunshine vitamin" of which children are largely deprived, shut away as they are so many hours a day, from healthful sunshine.

It is also very rich in Vitamin A which promotes growth and nutrition, and increases resistance to certain infections.

Many physicians prefer one kind of cod-liver oil — Squibb's. They know they can depend on Squibb's because it is vitamin-tested and vitamin-protected.

Ask your physician about Squibb's Cod-Liver Oil as a builder of vitality for your child. Squibb has a new mint-flavored oil which older children will like. You can get it, as well as the plain, at all good drug stores.

SALTY WATER FEAR ERASED

Interior Department Attacks Boulder Dam Forecast

Geologist Says Deposits Too Slight for Harm

Low Salinity of Reservoir Contents Predicted

By a "Times" Staff Correspondent

WASHINGTON, Feb. 17. (Exclusive)—The Interior Department issued a statement today saying there is no foundation for apprehension which exists in some quarters that the construction of Boulder Dam will make the waters of the Colorado River too salty for practical use for domestic and irrigation purposes.

The statement is based on a recent report by Dr. F. L. Ransome, formerly identified with the geological survey and now professor of economic geology at the California Institute of Technology at Pasadena. Dr. Ransome has made two studies of the situation and reported to the department that the water of the Colorado will have a salinity of less than half of that permissible in good water.

He declared that the salinity that might be produced in the Boulder Dam reservoir by the solution of salt in the Virgin River Valley deposits in Nevada, is "entirely too slight" to be detrimental. The area of the salt deposits is only twenty-two acres, he pointed out; as compared with a reservoir of 142,700 acres, making a ratio of one to 500.

Dr. Ransome also stated that, while unnecessary, solution of the salt can be almost wholly prevented at comparatively small cost.

MISTAKE FEARED IN POWER ALLOTMENT

WASHINGTON, Feb. 17. (AP)—Asserting that allotment of Boulder Dam power to private companies would be primarily against the law and public interest, George W. Woodruff, acting Secretary of the Interior under President Roosevelt, said in a letter to President Hoover today that he had a "strong fear that an irretrievable mistake may be made." The letter was made public by Woodruff.

The "Boulder Dam law is an arrow aimed directly at the heart of the power trust," Woodruff said. "It not only hurts the trust by freeing the municipalities in California, Nevada and Arizona from its domination, but it will be an example leading gradually to nation-wide freedom."

Woodruff contended that Asst. Atty.-Gen. Finney for the Interior Department was "woefully wrong" in rulings made at Secretary Wilbur's request on power allotment.

"Can anyone," Woodruff said, "imagine Congress spending public funds to supply private corporations with cheap power to be resold at high prices to municipalities or private citizens?"

GIRDLERS TO RIDE SPEEDY GIANT OF AIR

Attempt to Set Up New Globe-Circling Record to be Made in Few Months

ST. LOUIS, Feb. 17. (AP)—Eastward into the face of the rising sun, rather than westward, a monster air liner will be pointed in June to girdle the globe.

Harry Husted of Cleveland, while attending the International Aircraft Exposition today, outlined changes and further details of the proposed flight in which he expects to out-Magellian the world's few Magellans of the air and shade the wildest fancies of Jules Verne.

Faced with head winds in a westward flight and incomplete knowledge of air currents, he said the preliminary plans had been abandoned in favor of the more established eastward route.

"We expect to have final details completed in a week," he said. "We have been working night and day studying winds and projecting a trail around the globe that will give us most advantages."

The flight, which he said will start "about June 15," will swing under way in a nonstop trip from Los Angeles to New York. The Atlantic Ocean will be spanned in a nonstop flight to London, followed by a landing in Berlin.

"The rest of the trail is harder," Husted said. "We expect to follow the Russian railway over Europe, span Siberia and Mongolia, and point from Japan to the Hawaiian Islands. The final leg of the journey will be the flight to Los Angeles."

A giant Fokker F-32 is being groomed for the flight. Husted will be accompanied by five men whose names he declined to give.

Man Warned of Amnesia Attack

SAN FRANCISCO, Feb. 17. (AP)—A well-dressed man about 40 years of age, carrying a suit case today stepped up to a traffic officer on Market street.

"I am subject to attacks of amnesia," he said. "I feel an attack coming on. Please send me to a hospital."

When he arrived at the Harbor Emergency Hospital his mind was apparently blank. Papers revealed his probable identity as Charlie Golding, former member of the British forces in France. He carried a Los Angeles newspaper dated the 3rd inst.

Gangster Given Life Sentence

DETROIT, Feb. 17. (AP)—John Sisuly, 26 years of age, confessed Chicago gangster, was sentenced to life imprisonment in State prison today after he pleaded guilty to a charge of slaying two special guards during a hold-up of the Western Union Telegraph Company office here Thursday.

POLAND'S PICK AS QUEEN OF BEAUTY

[A. P. photo]
"Miss Poland"

WARSAW, Feb. 17. (AP)—Selection of the beautiful 22-year-old film actress, Sophy Batycka, as Miss Poland of 1930 has caused a storm of protest to be raised among Polish working girls, who were hoping one of their class would be selected as Poland's beauty queen.

Miss Batycka, who is the daughter of a wealthy lawyer of Lwow, is tall, with fair hair and blue eyes. She speaks English, French, German and Italian.

Confirmation Given Minister

WASHINGTON, Feb. 17. (AP)—The nomination of Herman Bernstein of New York to be Minister to Albania, was confirmed today by the Senate.

HUGE BRIBERY PLOT CHARGED

Million-Dollar Chicago Fund Cited in Court Petition

Contracting Company Books and Records Sought

Costly Silver Service Gifts and Other Items Listed

CHICAGO, Feb. 17. (Exclusive) Wholesale bribery of public officials with a $1,000,000 fund is charged in an amended petition filed today before Judge McGoorty of the Criminal Court, asking for the books and records of the U.S.A. Company, electrical contractors who performed considerable work for the sanitary district when, it is charged that the taxpayers' money was spent with reckless abandon.

The bribes, according to the petition of the prosecutor, were in the forms of silver service sets worth $1700, indoor golf sets worth $1000, furniture, film cameras and various useful household articles.

One incident cited by First Assistant State's Attorney Northup was the purchase of an elaborate silver service set for the wife of one of the district trustees. She was told that if she did not like the "token" it was exchangeable for cash. And cash was obtained on it, it is reported.

State Marriage Totals Increase

SACRAMENTO, Feb. 17. (AP)—There were 51,866 marriages in California during 1929, an increase of 4921 over 1928, the State Department of Health announced today. The rate per 1000 population was 11.7, compared with 10.8 in 1928.

Although showing a gain over the preceding year, 1929 marriages failed to reach the record set in 1926 when 56,664 were reported.

TARIFF TRUCE SESSION OPENS

Envoys from Twenty-nine Nations at Geneva

United States Has Observer But Takes No Part

Count Moltke of Denmark Voices Aspirations

GENEVA, Feb. 17. (AP)—Diplomatic representatives of twenty-nine nations began today their search for an international agreement to enter a tariff truce as a preliminary step to reduction in the height of tariff walls.

While all the governments of the world were invited to participate, the conference is attended largely by European states and the immediate problem under attack is recognized as theirs.

An observer for the American government, Edwin C. Wilson, looked on as the objects of the parley were outlined by Count Moltke of Denmark. Observers of the Cuban and Brazilian governments also are attending.

After the opening talk by Count Moltke, the spokesmen for Austria, Norway and Belgium, voiced their hopes for a remedial treaty. The session adjourned until tomorrow morning when the British and German views will be heard.

Count Moltke declared that the economic reconstruction of Europe is essential to the economic reconstruction of the world, and removal of obstacles to trade is necessary to bring it about.

IDAHO MAN FOUND BEATEN TO DEATH

ST. MARIES (Idaho) Feb. 17. (AP) The body of Cust Helsing, 68 years of age, was found in a stable here by his brother John, the latter reported to police today. Apparently a maniac had beaten and tortured the man to death, officers surmised.

Adds life and sparkle to every occasion

White Rock
The leading mineral water

Direct-U Service

Tells where to buy any branded or trade-marked articles. Quick, courteous, free service. Call up the LOS ANGELES TIMES and ask for Direct-U. MAdison 2345.

Let the BIRKEL MUSIC CO *demonstrate*
THE NEW
VICTOR
RADIO IN YOUR HOME

VICTOR RADIO R-32
The world's finest radio receiver in a simple, modern, compact cabinet. Anyone can afford it at $155 list price, less Radiotrons.

VICTOR RADIO ELECTROLA RE-45
The complete, modern musical instrument. Victor Radio and record reproduction through same matchless amplifying system. Musically, there is no greater Victor instrument.
List price, $275, less Radiotrons.

VICTOR RADIO ELECTROLA RE-75
A sumptuously beautiful instrument; the last word in luxury. Same equipment as RE-45; cabinet of extraordinary richness and classical design.
List price, $350, less Radiotrons.

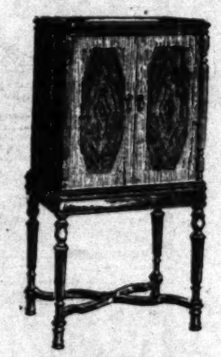

VICTOR RADIO R-52
Victor Radio in a luxurious period cabinet. Equipment same as R-32; cabinet of rare and finely-wrought woods.
List price, less Radiotrons, $175.

It is not hard to choose the VICTOR!
CONSIDER.....

STABILITY . . . 30 years of serving the American people. Six million homes are equipped with Victor phonographs and they did not "wear out."

SOUND SCIENCE . . . The greatest artists in the world come to Victor to record their art. They are still doing so.

TONE . . . Victor's aim for 30 years has always been "the best tone." It still is. Victor engineers have passed all expectations in the new Radios and Combinations. "There has been no compromise in tone."

WHY BIRKEL MUSIC CO INDORSES *the* VICTOR RADIO

30 years ago the Birkel Music Company opened a Victor Department. Thousands of Victor instruments and millions of Victor Records have been sold to our ever-increasing list of satisfied customers. Steadily, Victor has improved its product . . . always keeping ahead of the times and always with the thought uppermost in mind "to protect the investment of the owner." Today, the same policy prevails. It is no wonder that Birkel Music Company wholeheartedly continues to endorse Victor products.

$10 WILL PLACE A NEW VICTOR RADIO IN YOUR HOME

BIRKEL MUSIC CO.
446-448 SO. BROADWAY
Tel. VA. 1241

Theaters—Amusements—Entertainments

Where Nerve is King and the Queen's, the Goddess of Chance!

A hundred thousand dollars on that one!

She knew what it meant to be a big-time gambler's wife!

He had risked his brother, his wife, his life on that card. Would he win?

Where grim-faced men gather in guarded rooms and death awaits the weakling.

Where $100,000 is risked on the turn of a card, and love is forgotten.

Where women wait and weep while men risk their lives and fortunes.

A Broadway that's never been depicted before . . . A Broadway that lurks behind the bright lights. A Broadway where chance taking is so stupendous that Monte Carlo looks like a county fair.

"STREET OF CHANCE"

Paramount's Astounding Exposé of Broadway's most colorful mystery starring

WILLIAM POWELL

in his greatest role with

REGIS TOOMEY KAY FRANCIS JEAN ARTHUR

Thrillingly real, tremendously exciting this is one of the most sensational pictures that Paramount has ever made! Hair-raising suspense, dramatic situations without equal, a marvelously true story with Powell in a characterization almost unequalled in screen annals, greater than his work as Philo Vance.

Pubix Theatres—Paramount Pictures—"Best Shows in Town"

STARTS THURSDAY
Paramount
6th AND HILL — VA. 2041

Million Dollar — LAST DAY — Helen Morgan in APPLAUSE — Starts Wednesday — JOSEPH Schildkraut in "NIGHT RIDE" — 25¢ to 1

GO TONIGHT! — The NUT FARM — A HILARIOUS COMEDY BY JOHN C. McDONELL — EMERSON TREACY • SHIRLEY MASON • FRANK MAYO • GLORIA GREY

PHILHARMONIC AUDITORIUM — Fifth and Olive — L. E. Behymer presents — TONIGHT — KREUTZBERG & GEORGI — Sensational German Dancers — FEB. 18th — Tickets 75c $1, $1.50, $2, $2.50, WEST Boxoffice, FAber 1271

FIGUEROA PLAYHOUSE — LIMITED ENGAGEMENT — 2 WEEKS ONLY — A SURPRISE PLAY EXTRAORDINARY — "THE LATEST MURDER" — A SATIRICAL COMEDY DRAMA OF THE UNEXPECTED — SEATS NOW — OPENING FRI. FEB. 21

MISSION PLAY — 19th SEASON — 100 IN CAST — At SAN GABRIEL — R. D. MacLEAN AS FRAY JUNIPERO SERRA — PRICES 50¢ 75¢ $1.00 $1.50 $2.00

Cafes Restaurants Tea Rooms — Where to Dine and Dance — Coffee Shops Cafeterias Hotels

SOMETHING NEW AT THE New Hotel ROSSLYN — HART BROTHERS COMPANY Owners and Managers — 5th & MAIN

$1 Special 7 Courses Fried Chicken or T-Bone or Tenderloin Steak Dinner $1 — Served from 5 to 7:30 P.M. Every Day Including Sundays

One trial will convince you that this is the best $1.00 dinner in Los Angeles

Also our regular 50c dinner is served during the same hours, and the same popular 50c luncheon is served every day from 11:30 A.M. to 2 P.M.

LEM'S CAFE 桂林樓 — 320 E. First St., Los Angeles — Real Chinese Cooking — Chop Suey, Fried Noodles, etc. A good place to eat. Bring your family. Music. Phone TUcker 1394.

LET'S GO TO TAIX FRENCH RESTAURANT — Seating Capacity 225 — We Sell You Food—Not MUSIC — A full French lunch, 40c. Booths, 60c. Family affair. Dinner, 50c. Booths, $1.00 — 321 COMMERCIAL ST. 2 BLOCKS EAST OF POSTOFFICE. MUtual 6764.

MOSCOW INN — 8353 Sunset Blvd. — Phone CRestview 4331 — DINING DANCING ENTERTAINMENT — Free Parking—Free checking—No cover charge — NOW UNDER MANAGEMENT OF PRINCE S. URIEF, DOLGORUKY & GEN'L SAVITSKY.

CHARTERS TOWER INN — 5716 W. Pico Blvd. — STEAK, CHICKEN OR SQUAB DINNER, $1.25 — Free Parking. Phone ORegon 3066. Open 4 till 12 P.M.

SHIP PASSENGER FIGHTS FOR GIRL

She Accuses Assailant of Threat to Drown Her

Interfering Stranger Gets Knockout Blow

Row Follows Dance Refusal; Arrest Results

SAN FRANCISCO, Feb. 17. (Exclusive)—Arthur Sullivan, giving his home as Sacramento, tried to throw a Los Angeles woman radio entertainer over the rail of the steamer Harvard because she would not dance with him and felled with his fist a man who came to her assistance, according to complaints upon which Sullivan was arrested when the coastwise liner docked here today from Los Angeles Harbor.

The complaining witnesses are Miss Grace Herold, 3918 Beverly Boulevard, Los Angeles, and Berchard Arnold, radio engineer, living at the Hotel Bellevue in this city.

Miss Herold, pianist, who was en route here to fulfill a radio engagement, said the trouble occurred last night while the passengers were amusing themselves in the usual fashion. She went on deck for fresh air, she declared, and Sullivan followed her. He demanded, she said, that she dance with him and when she refused became abusive. She started to flee. He grabbed her, she declared, pinioned her arms to her sides and said he was going to throw her overboard and started to lift her to the top of the rail.

Arnold, who she said is a stranger to her, heard the commotion, and rushed in. Sullivan, it is charged, dropped Miss Herold, turned upon Arnold and felled him with a blow of his fist.

By that time members of the crew arrived and separated the belligerents.

Sullivan is charged in two separate complaints with assault on the high seas to do great bodily harm, with bail set at $2500 on each count, one of which was preferred by Miss Herold and the other by Arnold.

INDUSTRIAL CHIEF DONS BANDIT ROLE

Once Prosperous Chicago Man Caught in Police Net and Linked to Hold-ups

CHICAGO, Feb. 17. (Exclusive)—Earl B. Doty, 47 years of age, once a prosperous business man, was herded into the lock-up of the felony court today to await disposition of three robbery charges against him. When it was his turn to face the judge he hung his head as the witness identified him as the man who had robbed three grocery stores in the past few weeks. He waived examination and apparently made every effort to hide his identity by taking the shortest method of getting out of the court.

Doty four years ago was controller and secretary of a large baking-powder company, it was reported. Later in a jail cell he admitted his identity, begging that his plight be kept secret.

The defendant said that his friends are coming to his rescue with a job and restitution, and that he had hopes to escape notice in court so as not to jeopardize his chances of liberty.

Doty said that one of the charges against him must have been the result of mistaken identity, but as to the other two cases his memory is a blank as to what happened.

DATE SET FOR BOND VOTE

SAN FRANCISCO, Feb. 17. (AP)—The Board of Supervisors today voted to hold the $660,000,000 bond election for the purpose of acquiring the properties of the Pacific Gas and Electric and the Great Western Power companies, on Tuesday, August 26, the date of the State primaries.

See! Hear!

Winifred Westover Starring in "LUMMOX" ALL-TALKING PRODUCTION Now Playing at UNITED ARTISTS Theatre—9th and Broadway

TODAY to the First 50 Customers to Our Two Downtown Shops 621 So. Olive St. 538 So. Broadway COURTESY TICKETS To See "LUMMOX"—Good Any Day This Week.

Our Finest Permanent Wave Now Only..... $8.00 — Weaver-Jackson Co. Beauty Shops

PRODUCERS PLANNING OPERETTA

Nino Martini Arrives, Cast in Paramount Revue; Griffith Says Una Merkel May Play Mrs. Lincoln; Original "Good News" Freshman With M.-G.-M.

BY GRACE KINGSLEY

Now that Lillian Albertson and Louis Macloon have definitely decided to go into the picture-producing business, it is but natural that they should be looking about them for an excellent vehicle to serve not only as their first production, but which also they can produce on the stage.

And what could be more splendid for their purposes than a new operetta by the famous Oscar Straus? This operetta is indeed the thing they have their eyes on. It is called "Marietta," and already Miss Albertson and Macloon have gone into negotiations with Straus with a view to obtaining both stage and picture rights to the new brain-child.

"Marietta" will first be produced as a stage show and afterward as a screen musical, and with a notable cast, which, we hear, is entirely likely to include Perry Askam, who is making such a hit at the Majestic these days in "New Moon."

Straus at present is under contract to Warner Brothers and First National, and the composer of "The Chocolate Soldier" is at work on a new operetta for Warners.

ITALIAN SINGER TO APPEAR IN REVUE

Another noted foreign artist has arrived in Hollywood to devote his talents to talking pictures.

He is Nino Martini, Italian singer, who was discovered in Paris by Jesse L. Lasky last summer, and who arrived in our midst yesterday, and was at once assigned to a role.

Martini will step before the cameras and the microphones today or tomorrow to sing several numbers and to play a featured role in "Paramount on Parade," according to B. P. Schulberg.

An interesting story is behind Martini's coming to the motion-picture capital. He is a native of Verona, Italy, and received his earliest training as a boy singer in one of the city's churches. After completing school, Martini sought work as a singer in various of the Mediterranean resorts. He arrived finally in Paris through a cafe engagement, and while there was hired to sing at a dinner given in honor of Jesse Lasky. Lasky, on the alert for foreign talent and realizing that Martini has a splendid voice, placed him under contract.

Actress May Shift Roles

There is a strong probability that, after all, Una Merkel may play the role of Mrs. Lincoln in D. W. Griffith's film, "Abraham Lincoln," to be produced by United Artists.

D.W. GRIFFITH

Miss Merkel was scheduled for the role of Ann Rutledge, but so well does she read the role of Mrs. Lincoln, that she will play the part of Lincoln's wife, providing she can be made to look old enough for the role.

"We haven't found anybody," said Griffith yesterday, "who can read the lines as can Miss Merkel. We are testing out make-ups today with the hope of being able to make this fine actress look old enough to play the role. If we are able to do so, we shall cast her for the part."

Billy Taft With M.-G.-M.

Billy Taft, young singer and dancer who created the freshman role in the stage presentation of "Good News" in New York, will repeat this performance for the talking version of the musical comedy which Edgar MacGregor and Nick Grinde are codirecting for Metro-Goldwyn-Mayer.

The young actor recently appeared with the "Follow Thru" stage company, and before that was featured in vaudeville.

Hugh Trevor Signed

That fascinating young leading man, Hugh Trevor, has just been signed by R.-K.-O. to play opposite Betty Compson in "Hawk Island," we learn.

BETTY COMPSON

Trevor, you remember, was the insurance salesman of New York who met Richard Dix and so interested Dix that the star persuaded him to go into pictures. He had the lead in "Night Parade," and has justified Dix's judgment.

Lowell Sherman is cast for the heavy role, following that actor's return from the East.

Young Bushman with M.-G.-M.

So big a success did Francis X. Bushman, Jr., register in playing the role of junior heavy in "The Girl Who Said No," starring William Haines, that Metro-Goldwyn-Mayer is assigning him to another part of the same sort.

FRANCIS X BUSHMAN JR.

Bushman is to portray the young broker in "Father's Day," which Sam Wood will direct with Louis Mann in the featured role. Bushman will be opposite Jean Wood, daughter of the director, who is playing her first screen role. Although Miss Wood recently finished college, she has already appeared on the stage.

Leila Hyams, Robert Montgomery and others of note are in the cast.

Sidney Olcott Writes

From Sidney Olcott comes a letter, informing us that the well-known director is now in England directing for Wembley Films.

"On board with me, when I came over, were Jacqueline Logan and her husband," writes Olcott. "She begins with Gainsborough Films of London. Katherine Carver (Mrs. Adolphe Menjou) left us at Cherbourg to join her husband in Paris."

Ruth Mix in London

That clever young actress, Ruth Mix, daughter of Tom Mix, is to make a big success in London, we hear. She has joined up with C. B. Cochran's Pavilion Revue, and will appear in some riding and shooting stunts, as well as doing some dancing and singing numbers.

When Miss Mix appeared here at the Orpheum, success was predicted for her, since she revealed unusual personality, looks and talent.

COW WITH WINDOW IN RUMEN DIES

"Pennstate Jessie" Was for Years Walking Laboratory at Agricultural College

STATE COLLEGE (Pa.) Feb. 17. (AP)—Pennstate Jessie, the cow with a "window" in her stomach, died today.

For the past four years Jessie had been a walking laboratory. She received wide notice when a permanent fistula was placed in the left side of her rumen or first stomach. Since then with the aid of research experts of the agricultural school of Pennsylvania State College, Jessie has made several important contributions to science.

First it was found that samples of matter taken from her stomach contained vitamin B, although she received feed containing none of the vitamin. Then it was discovered that 90 per cent of the bacteria in the rumen were of a new kind which Prof. M. H. Knutsen named flavobacterium vitarumen.

Prof. R. P. Tittsler was making the most recent study with the aid of Pennstate Jessie. He was studying cellulose fermentation with results that promised to revolutionize existing theories. During one of the tests, Jessie handicapped the experimenters by swallowing the record sheets.

"Red" Grange Poor Pay, Trial Evidence Shows

URBANA (Ill.) Feb. 17. (AP)—That Harold (Red) Grange, has paid $25.48 on a $17,000 note held by the Illinois Trust and Savings Bank and C. C. Fyle, his partner in the transcontinental "bunion derby," owes $9634 on an $18,000 loan, was brought out in testimony today.

The figures were given by George R. MacComb, receiver for the bank who was testifying in the trial of Edwin Filson and Harry Monevin, former officials of the bank, who are charged with having accepted deposits when they knew the bank was insolvent.

Tax-Claim Suit Won by Swifts

WASHINGTON, Feb. 17. (AP)—Swift & Co., Chicago packers, today was awarded a verdict by the Court of Claims in its suit to recover from the government $3,982,291 for overassessment of taxes for 1918.

SHOW'S DEFICIT FIGURES LARGE

"9:15 Revue" in Theatrical Warehouse

Loss Runs to $30,000 With Staff Unpaid

Had Seven Performances on Broadway

NEW YORK, Feb. 17. (AP)—The "9:15 Revue," elaborate and expensive production staged by Mrs. Ruth Selwyn, wife of Edgar Selwyn, the producer, was in Cain's Theatrical Warehouse tonight after seven performances on Broadway.

While the backers of the show, Roger Wolfe Kahn, son of Otto Kahn (financier and art patron,) and Howard Hughes, a motion-picture executive, totaled their deficit at an estimated $30,000, members of the cast had not yet received their salaries, which aggregated $9000. An agent of Mrs. Selwyn promised they will be paid before the end of this week.

The "9:15 Revue" was the combined product of many leading figures in the theatrical world. There were sketches by Ring Lardner, Eddie Cantor, Anita Loos and Geoffrey Kerr. There was music by Victor Herbert, George Gershwin, Vincent Youmans and Rudolph Friml.

Premier Resigns From Left Wing of Labor Party

LONDON, Feb. 17. (AP)—The strained relations existing for months between the Labor government and its left wing members in the Independent Labor party culminated today in the resignation of Prime Minister MacDonald from the membership of the party. No stated reason for the action was given. In the words of a friend of the Prime Minister, "The reason must be obvious to everyone."

The Independent Labor party is the left wing of the Labor party. Its leaders frequently have attacked the Parliamentary Labor party and government policies and ministers.

Madame Lunn, Contralto, Dies

LONDON, Feb. 17. (AP) — Mme. Louise Kirkby Lunn, one of the greatest of British contraltos, died today after a long illness. She sang at the Covent Garden Operahouse in London, at the Metropolitan Operahouse in New York and in Budapest, Hungary, and Germany.

She toured America, Australia and New Zealand in concert, and in 1909 created the role of Delilah in French at Covent Garden.

Mother of Five Sent to Prison

BIRMINGHAM (Ala.) Feb. 17. (AP)—A 56-year-old woman, mother of five children, was sentenced to six months in prison today following her conviction in Federal Court of possessing five bottles of home brew and a pint of whisky.

The woman, Mrs. Jim McHaney of near Ensley, was sentenced by Judge Grube to serve the term in the Jefferson County Jail. Her husband, convicted on the same charge, was placed on five years' probation.

Theaters—Amusements—Entertainments

HENRY DUFFY THEATRES

PLAYHOUSE — VINE ST. near HOLLYWOOD BLVD. — GRANITE 1131 — HENRY DUFFY PLAYERS present — THE BRIGHTEST COMEDIAN FRANK CRAVEN — in JOHN GOLDEN'S TIDAL WAVE OF LAUGHTER "SALT WATER" (FIRST TIME OUTSIDE NEW YORK) — MAT. THUR.

EL CAPITAN — HOLLYWOOD BLVD. near HIGHLAND — GRANITE 1107 — HENRY DUFFY PLAYERS present — THE AMERICAN COMEDIENNE MARY BOLAND — in THE JOLLY FARCICAL FROLIC "LADIES of the JURY" — MAT. WED.

PRESIDENT — BROADWAY near 8th — TRINITY 0476 — HENRY DUFFY PLAYERS present — Kings of Laughter KOLB AND DILL — in THE COMEDY CLOUDBURST "GIVE AND TAKE" by ANNE CORDWELL — MAT. THUR.

EVES. 35¢ to $1.50 — DAILY MATS. 25¢-50¢-75¢ — SEATS ON SALE AT OUR BOX OFFICES BOWNY-DEPT. STORE - MAY Co.

BELASCO — TONIGHT AT 8:15 — MATS. WED. SAT. 2:15 — GILBERT MILLER, BY ARRANGEMENT WITH MAURICE BROWNE—PRESENTS — JOURNEY'S END — The Play That Is Sweeping the World. — BY R. C. SHERRIFF

BILTMORE — Beginning MON. EVE. FEB. 24 — POP MATS. WED. SAT. $1 — EVES. 50¢ TO $2.00 — SEAT SALE NOW — GONE HOLLYWOOD — The Merriest Musical Gambol

PALACE — VICTOR McLAGLEN — HOT FOR PARIS — with FIFI DORSAY and EL BRENDEL — HOT LAFFS — HOT MAMAS — HOT TUNES — 25¢ — MAT. DAILY 2:15 — EVES. 6:45 — CONTINUOUS 9 A.M.-11 P.M. — NEXT WILLIAM HAINES "Horsy Blues"

BURLESQUE AT THE BURBANK THEATER — "MLLE. VANITY" with JUNE RHOADS — A SNAPPY GIRL SHOW—GENERAL ADMISSION: NITES, 50c

SPECIAL ★ TODAY — JOS. SCHILDKRAUT — Featured Universal Player in "King of Jazz"—In Person at 7:00 P.M. — GEORGE — Guest — LOEWS STATE

There's a Better show at LOEWS STATE — BROADWAY AT SEVENTH — A FOX WEST COAST THEATRE — Hurry — LAST 2 DAYS — ON THE SCREEN — M-G-M's Spectacular, Thrilling . . Romantic Undersea Drama! "MYSTERIOUS ISLAND" — LIONEL BARRYMORE — Lloyd Hughes — Jane Daly — Montagu Love — IN TECHNICOLOR — FOX MOVIETONE NEWS — Thursday — MEET PHILO VANCE — Gentlemen Prefer Blondes — Dixie's "Best Seller" — Picture Coming!

"BISHOP MURDER CASE" — A METRO-GOLDWYN-MAYER PICTURE — Directed By NICK GRINDE - DAVID BURTON

CHARLES BICKFORD — Handsome . . Strong . . Virile . . Bold . . Fearless . . Romantic Film Hero . . a brilliant and dynamic artist . . hailed as the most sensational 'Find' of '29 . . now at the height of his talking screen career! — GRETA GARBO — IN EUGENE O'NEILL'S — ANNA CHRISTIE — WITH MARIE DRESSLER — GEORGE MARION — A M-G-M PICTURE — FOX MOVIETONE NEWS — 11 AM 11 PM — MICKEY MOUSE CARTOON — CRITERION — GRAND AT SEVENTH — A FOX WEST COAST THEATRE

THE BOULEVARD — THE LAUGH PANIC IS ON! — CLANCY IN WALL STREET — CHAS. MURRAY & LUCIEN LITTLEFIELD — with ELSIE MARTIN, GEORGIA HOWE and Greater Boul. Band

9TH & BWAY Orpheum — TOMORROW 9:45 A.M. — Opening — Richard DIX — JOINS THE RADIO TITANS in Geo. M. Cohan's All-Talking Laugh-Thriller — 7 KEYS TO BALDPATE — with Miriam Seegar - Lucien Littlefield — 35¢ TO 1 P.M. — CONTINUOUS 9:45 A.M.-11:30 P.M. — Last Times "No, No, Nanette" All Singing-All Talking

R-K-O — LAST 2 DAYS — VAUDEVILLE'S CLOWN PRINCES OF NONSENSE — OLSEN & JOHNSON — AND THEIR CO. OF ASSORTED NUTS — GAYNOR & BYRON • FULTON & PARKER — ON THE SCREEN — RALPH INCE & AILEEN PRINGLE in "WALL STREET" — All-Talking Drama of Love & Finance

CIVIC REPERTORY THEATRE — HOLLYWOOD MUSIC BOX THEATRE — A BILL OF DIVORCEMENT — NIGHTLY Except SUN.

Paramount
LAST 2 DAYS
American Legion Speedway Nite—Tonight
The Screen's Sweetest Sweethearts!
RICHARD ARLEN and MARY BRIAN in
"BURNING UP"
Paramount's ALL TALKING ROMANTIC HIT!
WILLIAM POWELL
"Street of Chance"
WITH KAY FRANCIS—JEAN ARTHUR—REGIS TOOMEY
Paramount's ALL-TALKING Blast of Dramatic Dynamite!

LUMMOX
A daring story of a woman—for a woman—by a woman
by FANNIE HURST
Joseph Schenck presents
NORMA TALMADGE'S All-Talking production
LUMMOX
the sensational novel by FANNIE HURST
with WINIFRED WESTOVER, WILLIAM COLLIER JR., ERNA MURPHY, BEN LYON, DOROTHY JANIS
UNITED ARTISTS PICTURE
CHARLES RUGGLES All-Talk Comedy "Next Door Neighbors"
Sportlight
Paramount Sound News
GAYLORD CARTER
UNITED ARTISTS

RICHARD BARTHELMESS in "Son of the Gods"
CONSTANCE BENNETT
A First National All-Talking Production
MIDNITE SHOW Entry SAT.

Found and Lost and Won Again!
Chester Morris
Jack Mulhall
Billie Dove in "The Painted Angel"
Coming Friday GEORGE ARLISS in "The Green Goddess"

SOCIAL TRAGEDY THEME OF PLAY

"Bill of Divorcement" Opens at Repertoty

Delicate Motifs Effectively Treated by Author

Jan MacLaren and Others Appeal With Acting

BY EDWIN SCHALLERT

It is more serious and somber than plays have a right to be, is "A Bill of Divorcement," provided it is true that plays have the right to be only entertaining. A distant echo of the World War, this drama—and it is truly that—by Clemance Dane is the second offering of the Civic Repertory Theater, and it is being presented by a cast that is, in the larger aspects, adequate to the occasion.

"A Bill of Divorcement" is no new adventure of the stage. It was given a full nine years ago in this country with Katherine Cornell and Janet Beecher among the members of the cast. It is a novelty, though, in the present time, and especially here where it has not to my recollection, been produced before, unless in a nonprofessional way.

The piece is a study in heredity and its shadowing influences, with much that is dark and much that is deep in its plot. And though its minor-keyed story is seldom relieved by even a smile, there is a fascination about what takes place that really justifies the adjective intense.

The audience which saw the opening at the Hollywood Music Box last evening was constant in its attention, under the spell of what eventuated on the stage. Admittedly, "A Bill of Divorcement" is heavy meat for a theatrical evening nowadays, but the interest throughout and the prolonged applause at the close was proof that those who attended felt themselves well compensated by situations and dialogue intelligently and skillfully treated, and roles in the main well played.

DRAMATIC ELEMENTS

It is in its technique and its dramatic elements that "A Bill of Divorcement" must attract primarily today. The human qualities that it possesses are touching and appealing enough, but the belief in such an Ibsenesque theory as it projects is a trifle outgrown.

Here we have the basic idea of a wife being separated from a mentally ill husband and remaining faithful to him over a period of fifteen or sixteen years and then finally deciding to secure a legal separation because he is apparently incurable and because, too, she loves another man. The decree has been obtained, the day of the wedding is approaching, and then—the news that the husband has recovered his sanity and is returning home.

No question that the theme is an exceedingly delicate one, and that it could be turned into a farce at a moment's notice. However, in the Dane play the whole scheme of the plot is so well set forth that it never suggests aught but sincerity and purposefulness.

"A Bill of Divorcement" is a virtual tragedy. The final scene shows the wife as leaving her home at the behest of her own daughter, who regards herself as the one to protect and companion her father rather than the mother who no longer loves him. The daughter sacrifices her own happiness to this end, casting off a youth whom she loves. Partly she does this because she believes she is under the influence of a baleful heredity. The fact that shell-shock in the war had brought about her father's malady, she did not regard as the real essence of his ailment. She felt rather that it was a family affliction.

All this is rather hopeless in content and in spirit. The mode of today is for optimism, at all costs.

Regardless of that "A Bill of Divorcement" merits both respect and appreciation as a literary and dramatic creation, because it has been done with a care and a sentiment for its theme that compel.

THREE MAJOR ROLES

The leading roles of the husband, the wife and the daughter, which are exceedingly important in this play, are enacted respectively by Ian MacLaren, Elise Bartlett and Marion Clayton. The first-named is the most distinguished in his interpretation, and admirably so, for his is an exceedingly difficult character to sustain. MacLaren impersonates the man fighting for his sanity, against odds of domestic disaster, and he makes you feel the struggle. Only here and there for the sake of the harmony of the play might a high-pitched note in his work be subdued. Small fault can, however, even be found with that since it is practically in the character.

Miss Bartlett has a highly exacting role as the wife and did not seem fully to find herself in the interpretation last evening. Accurate and earnest she was in the technical presentation of the role, but it fell short of the humanness that it might have possessed. Her capability as an actress rather insures the development of the portrayal, however.

Miss Clayton was very natural and genuine in her acting of the daughter. At her best, perhaps, in the lighter scenes, but good in a majority of the more serious, she definitely pleased.

Olaf Hytten, Clarice Wynn and Frederick Harrington were others responsible for good to excellent portrayals. Boyd Irwin appeared as the "other man" in the plot. Carleton Young was the daughter's fiance. The play was directed by Paul Irving.

Stage Success Brought to Screen

Miriam Seegar and Richard Dix

In a scene from "Seven Keys to Baldpate," which is Dix's first starring vehicle for Radio Pictures. The film starts at the Orpheum Theater tomorrow.

United Artists Books Ronald Colman Vehicle

Seetings of unusual pictorial interest, the acting of such stage and screen players as Ronald Colman, Ann Harding and Louis Wolheim and the power of a story from two noted authors are among the features of "Condemned," the Samuel Goldwyn film starring Colman, which comes to the United Artists Theater on the 26th inst. for a popular run.

The story is adapted from "Condemned to Devil's Island," Blair Niles's novel of life in the French penal colonies in South America. Sidney Howard, the New York dramatist, put "Condemned" into screen form and wrote the dialogue. The direction is by Wesley Ruggles.

In addition to Ronald Colman in the starring role of the French convict, the cast includes Ann Harding, Louis Wolheim, popular character actor, and Dudley Digges, New York Theater Guild player.

FINE WORK OF FLETA ATTRACTS

Spanish Tenor Acclaimed by Countrymen; Audience Includes Artists

BY ISABEL MORSE JONES

The advent of Miguel Fleta, adored Spanish tenor, for his first concert in Los Angeles last night was greeted with excited enthusiasm by his countrymen who filled the balconies of the Philharmonic Auditorium. Opera singers, informed by underground messages, and a few others were to be found in rapt attention on the first floor, but most of music-loving Los Angeles was conspicuous by its absence, because the concert had not been sufficiently publicized.

In South America and in Mexico, where Fleta is an idol, it is only necessary to announce a concert the day before its occurence and a crowd will result, but here it is quite different. However, the singer is all his tardy press agents claim him to be, "one of the world's greatest tenors," and the staid old Philharmonic rang with the vociferous approval of his audience.

The progras was typical. It was composed of operatic excerpts and Spanish folk songs. A Russian lullaby by Gretchcaninoff and the Schubert Serenade were the only digressions. Fleta is a very fine artist. His voice is of amazing range and an unforgettable quality. He has the Spanish lilt, the Italian legato, the Irish tenderness and the dramatic intensity of the true Latin. He is still young and handsome withal. He appeared slightly ill at ease last evening. It is reported that he has been ill since the termination of his engagement at the Metropolitan, and this may account for it.

At any rate, the apparent disquiet did not affect his singing and without doubt his second concert on Friday night in the same place will be well attended and it deserves to be, for he has voice of rare beauty and he uses it with distinction.

Two Dancers Prove Adept in Their Art

BY MARY MAYER

The sincerity and substantiality of modern art—this gloss and charm of the classic dance. The coupling of these factors has produced an art in itself, the art of Mary Wigman's school in Germany—the art of Harald Kreutzberg and Yvonne Georgi.

Although these two have shot to meteoric heights in the favor of eastern audiences in the past two years, Los Angeles was granted its first glimpse of them yesterday morning when they were presented in the Biltmore Sala de Oro, under the sponsorship of Genevieve Gray's Morning Musicales.

Kreutzberg and Georgi prove a delightful suprise. As two of the ablest disciples of the Mary Wigman school they seem to come from another dance world—a world of eerie symbolism. Their movements are light, marked by a simplicity that makes exactness in line and gesture imperative. They have, to no small degree, clung to the rudiments of ballet technique—but they have put emotion behind it.

It was interesting to note that the stranger, newer phases of their art were received with more enthusiasm than the routine selections.

It is in such selections as "Revolte," and "The Angel of Last Judgment," that Kreutzberg shows his real accomplishments. His precision and rhythm of pose and movement are faultless. He darts foreward and back again with all the speed and agility of a serpent. These two numbers are, without a doubt, the masterpieces of his current repertoire. Incidentally, Kreutzberg has the gift, quite uncommon with masculine dancers, of being delicately perfect in rhythmic motion—gay and carefree—and yet maintaining his masculinity.

That Miss Georgi is a versatile dancer as well as choreographer was proved in the wide scope of her numbers. In "Kassandra" her characterization of the mad seer flamed with realism. In "Waltz" she departed definitely from the school of Mary Wigman and impersonated the unrestrained and thoughtless essence of joy and youth. Kreutzberg and Georgi are scheduled to appear tonight in a concert at the Philharmonic. They spell a new era for the art of the dance.

Whispers in the Wings

BY MURIEL BABCOCK

FAY MARBE, seen recently at the Windsor Square Theater for only one night, is planning to stage her "one-girl" revue at the Mayan under the L. E. Behymer management. The engagement would be for two weeks.

Details of the presentation are now being worked out. Dates have not, as yet, been set.

While it would seem rather a prodigious undertaking for an individual to put on an interesting show, single-handed, night after night for two weeks, Miss Marbe recently did this very thing in New York, and most successfully. Her lone revue stayed seven weeks at the Belmont there.

Duffy Tries Comedy

A new comedy by Ethel Clifton and Brenda Fowler, both actresses, will be premiered by Henry Duffy, it was announced yesterday. It is called "Peggy Steps Out," and will be seen at the Dufwin in Portland shortly. Miss Clifton will go north to play the leading role, that of a woman who finds herself as the wrinkles accumulate, shoved aside by her husband and children.

Miss Fowler, other participant in the writing of the piece, is now appearing in "Ladies of the Jury" with Mary Boland at the El Captan. It is presumed that if "Peggy" is favorably received in the north, she will come to a local theater in the near future.

Starts Right Here

The actual premiere of "Gone Hollywood," will take place at the Biltmore next Monday evening. It had been planned by Roger Gray to take the revue out of town for three or four nights before presenting it to a Los Angeles audience, but upon seeing the multitude of small properties to be used, he changed his mind. There are twenty-five individual numbers to the revue, the longest of which is a miniature Japanese operetta.

Gray, it may be remembered, was one of the funny gobs in the original production of "Hit the Deck." Miss Pert Kelton, who has a leading role, did humorous specialty numbers in "The Five O'clock Girl" and "Sunny."

"Your Uncle Dudley" Soon

Following Kolb and Dill into the President will be the comedy "Your Uncle Dudley," now at the Alcazar in San Francisco.

And, incidentally, it is told that through the insistence of Taylor Holmes, star of the piece, Florence Roberts who plays the grandmother, is now being featured in the cast. Holmes made a special request that Henry Duffy accord Miss Roberts, quite a favorite in San Francisco as well as here, feature billing.

And although Duffy said he'd never had a request of like nature before, he acceded to it.

Theaters—Amusements—Entertainments

The REVOLUTION IS ON!!

FEBRUARY 28
Premier Seats $5.00
Go on Sale Today at 9 A.M.

Box Office, Phone OR-egon 1104 ... Owl Drugs, 7th & Hill, 6th & Broadway

¶ I have never before seen such an overwhelming demand for tickets ... we have barely announced the opening of FOX GRANDEUR "HAPPY DAYS," yet already 'phones, telegrams, air mails are clamoring for first night reservations ... the whole state seems to be ablaze over it!

¶ May I suggest early calls today by those who wish tickets? We will begin to fill requests at 9 a. m. sharp, in the order of receipt.

Manager
Fox Carthay Circle Theatre

THE FIRST ... THE LONG AWAITED
FOX-GRANDEUR
GLORIFICATION ... IN
"HAPPY DAYS"
AN ORIGINAL MOVIETONE MELODY ROMANCE

Story and Dialogue by Sydney Lanfield and Edwin Burke ... Directed by BENJAMIN STOLOFF

TICKETS also on sale for first four weeks.

NEW EYES NEW EARS CARTHAY FOX CIRCLE FOR THE WORLD

Theaters—Amusements—Entertainments

Acclaimed from Coast to Coast

LAWRENCE TIBBETT
THE SINGER SUBLIME—
THE LOVER DIVINE—
The most amazing personality that has ever graced the screen!

The Picture that is Electrifying the World

MARION DAVIES: CAPTIVATING! OUTSTRIDES ANYTHING EVER DONE ON THE SCREEN.

JACK DEMPSEY: TIBBETT IS A TALKING PICTURE KNOCKOUT. HERE'S A REGULAR HE-MAN WITH A TWO-FISTED PERSONALITY.

GALLI-CURCI: CONGRATULATE TIBBETT ON MARVELOUS WORK IN BEAUTIFUL "ROGUE SONG."

LON CHANEY: HIS GORGEOUS VOICE, WONDERFUL PERSONALITY AND SUPERB ACTING MAKE HIM AN IDEAL STAR. TIBBETT IS ONE OF THE GREATEST ROMANTIC SCREEN HEROES.

RAMON NOVARRO: ONE OF THE GREATEST SCREEN PERSONALITIES OF ALL TIME. HE HAS THE OUTSTANDING VOICE OF TALKING PICTURES.

MARY LEWIS: VOICE OF TIBBETT IS FAITHFULLY REPRODUCED IN ALL ITS GLORIOUS BEAUTY. HIS PERSONALITY IS VIVID AND GIVES THE ILLUSION OF A PERSONAL APPEARANCE.

NORMA SHEARER: THRILLED ME BEYOND WORDS. RARELY HAVE I HEARD MORE ENCHANTING MUSIC.

COLLEEN MOORE: HAVE ALREADY SEEN "ROGUE SONG" FOUR TIMES AND AM GOING TO SEE IT AGAIN. IT IS MARVELOUS.

ROSA PONSELLE: BRAVO BRAVISSIMO! YOUR PERFORMANCE IN "ROGUE SONG" WAS MARVELOUS.

WALTER DAMROSCH: THIS PICTURE WILL GIVE PLEASURE TO MILLIONS ALL OVER THE COUNTRY.

CARRIE JACOBS BOND: THERE WILL BE OTHER GRAND PICTURES BUT WHERE WILL THEY FIND ANOTHER TIBBETT?

ESTELLE TAYLOR: WHAT A PERSONALITY—AND WHAT A VOICE! LAWRENCE TIBBETT IS THE SENSATION OF TALKING PICTURES.

M-G-M presents
LAWRENCE TIBBETT
ROGUE SONG

Seats Now All Shows
ABE LYMAN and his band—on the stage
DIRECTION FOX WEST COAST THEATRES
Seats at Gfo. 8184 Owl Drug, 7th and Hill & 6th & Broadway

Grauman's CHINESE
Seats Now
Midnite Frolic Sat., 11:45 P.M.
CATHERINE DALE OWEN
DODGE SISTERS—OLIVE BORDEN
Many Others to be Announced!

YOUTH AND LOVE

Ramon NOVARRO
"DEVIL MAY CARE"
MARION HARRIS
DOROTHY JORDAN
AN MGM SPECIAL
SIDNEY FRANKLIN
Director

TWICE DAILY 2:15 • 8:30
CARLI ELINOR'S ORCHESTRA
M-G-M Novelty
Fox MOVIETONE News

CARTHAY FOX CIRCLE

500 GOOD MAT. SEATS 50¢
Phone OR. 1104
Owl Drugs, 7th & Hill — 6th & Broadway

Theaters—Amusements—Entertainments

HERALD says—"Far superior to the 'Desert Song.'"—Fifth Week.

NEW MOON
** PERRY ARGALL
MAJESTIC THEATRE
TONIGHT 8:15
MATS. 2:15 Wed. & Sat.
Only Stage Musical Play in Town

NEWS OF SOUTHERN COUNTIES

NEWPAPER MAN GIVEN AWARD

Charles H. Prisk Declared "Most Valuable Citizen"

Pasadena Publisher to Get Arthur Noble Medal

Highest Civic Honor for 1929 Given Unanimously

PASADENA, Feb. 17. — Charles H. Prisk, editor and publisher of the Pasadena Star-News, has won the Arthur Noble Award, presented annually to the local resident who is adjudged the most valuable citizen, it was announced today by I. Blair Evans, chairman of the award committee. The formal presentation of the gold medal will be made at a public gathering at a later date.

The committee of judges appointed by the Board of City Directors, reported that Prisk was selected to receive the highest civic honor during 1929 by unanimous vote.

"We are unanimously of the opinion that the Arthur Noble Award for 1929 should be made to Mr. Prisk because of his publishing of the Pasadena Star-News and that any further explanation of the choice would seem unnecessary," recites the committee's report.

Besides Evans, the committee of judges included Mrs. W. D. Crocker, William H. Magee, Charles R. Seward and Dr. Merle N. Smith.

Former recipients of the medal for outstanding service to the city are Gilmor Brown, Community Playhouse director; Myron Hunt, architect; Dr. George Ellery Hale, astronomer, and Hiram W. Wadsworth, former city official and active organizer of the Metropolitan Water District.

Bitter Municipal Fight Expected

REDLANDS, Feb. 17.—Politics have become active in Redlands and the promise for a bitter municipal political battle is good. The Law and Observance League has announced it will put a full ticket in the field this year for City Council. There are four vacancies, Mayor Allen Wheaton and Harry Knott having announced they will not be candidates again.

H. H. Ford, Jr., and W. L. Fowler are expected to be candidates. Ford will run independently, Fowler with the league candidates who will be F. A. Alexander, son of the former Mayor of Los Angeles, H. E. Cromas and N. Leo Lelan.

Capt. Theodore Krumm, the only holdover member of the board, is said to be rallying his friends to put in a ticket to support his policies, and expects a fight on what he says is a waste in city water department.

Motorist Rams Train; Unhurt

UPLAND, Feb. 17.—Grant W. Redmon of Santa Ana can tell his friends today what a Pacific Electric train looks like while lying right next to its clicking wheels.

Redmon, driving an automobile, intended to pass over the Sixth-street crossing. He said he did not hear the train whistle or see it approach. Consequently he was considerably surprised when he discovered the big red cars directly in front of his machine.

His auto struck the first car of the train. Neighbors saw the auto fall to pieces but they did not see Redmon. He was thrown clear of the car and nearly rolled under the wheels of the electric train. However, he got up and walked away apparently unhurt but somewhat shocked.

He was later taken to a physician's office but pronounced to be uninjured.

ARMED BANDITS ROB LIFEGUARD AND GIRL

REDONDO BEACH, Feb. 17.—Two armed thugs late last night held up City Lifeguard Rusty Williams and a young woman companion while their car was parked on the esplanade, obtaining some small change from Williams and a few articles of jewelry from the girl. Only a meager description of the bandits has been furnished the police.

PASADENA HONORS LOCAL PUBLISHER

Charles H. Prisk

Ten Succeed in Jail Break and No Recaptures

EL CENTRO, Feb. 17.—Nine Mexicans and a negro prisoner in the County Jail here gained their freedom some time after midnight last night after sawing away two iron bars in an outside window. Jailers discovered the broken window early this morning and a valley-wide search was started, but none of the fugitives had been captured late today.

More than a score of other inmates who were housed in the same tank refused to take advantage of the opportunity to break away. The break was made possible, according to Undersheriff Rodney Clark, by the crowded condition of the jail. The building has cell and tank accommodations for ninety-five prisoners but had 230 within its walls last night, Clark said.

W. L. Davenport, a mammoth negro who was arrested near Winterhaven following a highway holdup and convicted of the crime, is believed to have been the leader of the plot to break jail.

The escaped prisoners also include Alfonso Ponce, Brawley Mexican awaiting trial for assault on a small Mexican girl, and Balores Acuna, charged with robbery.

The others were being held for minor crimes. Clark expressed the opinion that members of the chain gang had smuggled hacksaws into the jail.

Hardison Signs Protection Plan

SANTA PAULA, Feb. 17.—When A. C. Hardison's name was signed to the plans of protection for the Santa Clara River Valley today with that of engineers of the Los Angeles and Ventura county committee the matter was turned over to the joint citizens' committee of which C. C. Teague is chairman and Roger G. Edward, vice-chairman, for action. The protection plans call for an expenditure by Los Angeles of approximately $300,000 for jetties, levees, check dams and excavation work along the river's course.

This is the last known work to be done to return the country as near as possible to the condition it was in before the St. Francis Dam disaster of March 13, 1928.

Bids will be called for immediately and the work started.

MAYWOOD INCUMBENT WILL RUN FOR OFFICE

MAYWOOD, Feb. 17.—Alvin A. Larkey, city clerk for four years, has "tossed his hat into the ring," announcing that he is a candidate for re-election at the coming city election to be held April 14. Larkey has been a resident of this city for five years, and before being elected to the office which he now fills, was engaged in the real estate business.

DUCK KNOWS WHERE TO GO

SANTA MONICA, Feb. 17.—A wild duck, apparently blinded by street lights when it flew too low, winged its way at high speed into electric wires last night at the corner of Broadway and Ocean avenue, Fred Carpenter, manager of the Dolson Drug Company, declared today that the duck, as though seeking first-aid treatment, waddled into the large open door of the drug store. It was taken to the city pound.

PIONEERS' DAY HELD AT SHOW

Twentieth National Citrus Classic Again Attended by Southland Throngs

SAN BERNARDINO, Feb. 17.—Another throng of Southland residents saw the Twentieth National Orange Show today as the exposition swung into its final week. It was Pioneer Day at the show and old settlers of the valley, many of whom could recall the planting of the first orange trees, danced on the main stage. John Brown, Jr., who came to the valley in the early '50s, acted as master of ceremonies. In the evening motion-picture girls presented a Hollywood film fashion revue on the main stage.

The annual California Citrus Institute held in conjunction with the classic, will open at 10 a.m. tomorrow. Hundreds of growers of all districts of the State will attend.

The program includes addresses by E. H. Wahlberg of Orange county; H. J. Wilder, farm adviser of San Bernardino county, who will review citrus culture in Europe; Dana King, salesman of the California Fruit Growers' Exchange; Don Ellsworth of the University of California, and W. R. Schoonover of the California State experiment station at Riverside.

The institute will be held at the Elks' clubhouse. A. J. Brown is chairman of the committee, while Southern California counties are represented by C. V. Newman, Orange county; N. C. Kelly, Riverside county; R. O. Price, San Bernardino county; J. P. Butler, Los Angeles county; Romain Young and E. C. Kimball, Ventura county, and Nelson F. Smith, Santa Barbara county.

REDLANDS PROUD OF ITS RECORD AT ORANGE SHOW

REDLANDS, Feb. 17.—Redlands, premier navel orange district of Southern California, according to Chamber of Commerce literature, raised its head with pride today because of the honors won at the National Orange Show in San Bernardino.

The Mutual Orange Distributors, with headquarters in Redlands, won the sweepstakes for the show. W. H. Blodgett of this city was the man in charge of the fine display made by the distributors and is given credit along with the growers for the award. The Mutual Orange Distributors took a grand total of thirty prizes to win the sweepstakes. Heading the list was the grand prize for Washington navels, forty boxes.

Then the local Chamber of Commerce exhibit, a feature in the moving class, showing a balloon basket being constantly raised and lowered by hundreds of gay balloons, won second prize in its class. Corona won the first prize, but it is understood it was close.

This was not all, for individual growers and other packing associations here won many prizes, according to the report made by the judges. The fruit grown in the district this year has never been surpassed, according to leading growers, for size, for quality and for color.

The Mutual Orange Distributors also maintains a booth at the show which is a gathering place for growers in the discussion of crops and problems.

Navy Identifies Plane Wreckage Seen Off Coast

SAN DIEGO, Feb. 17. (AP)—The Navy Department today identified the plane wreckage picked up yesterday off the Lower California coast as that of a Curtiss Hawk land plane which was wrecked during practice on September 2, 1928, off Point Loma, near here.

The plane was placed as the F 6 C-3, which was being flown by Lieut. E. C. Parker of the Navy at the time it was wrecked. A machine gun, synchronized to shoot between the propeller blades, tore away a part of the propeller and Parker was forced to take a parachute jump at an altitude of 1500 feet.

The pilot landed safely, but although a close search was made for the plane after it fell into the sea, it was not seen again until it reappeared yesterday several hundred miles south of Point Loma.

Driver Proves He Can Hit House

POMONA, Feb. 17.—The side of a house at 1290 East Second street proved an ample target for a machine driven by William E. Rose, 26 years of age, of 6985 North Magnolia avenue, Riverside, for it plunged into it with a resounding crash late yesterday, causing a probable fracture of Rose's right leg below the knee, while Miss Hortense Roberts, 31, of 112 South Westmoreland avenue, Los Angeles, sustained a cut knee and other bruises.

Rose reported that he lost control of the car.

MONKEY SCRATCHES SMALL GIRL'S LEGS

SANTA MONICA, Feb. 17.—An enraged monkey leapt over a wall confining an exhibition on the Ocean Park pier last night, and before spectators were able to come to the rescue, painfully scratched the legs of the 5-year-old daughter of Mrs. Frieda Rosenfield, of this city, according to a report filed by the mother at police headquarters. The child was said to have been standing on a box watching the monkeys perform when one of the animals suddenly leaped out and knocked her down. First-aid treatment was given at a near-by drug store and the child was taken home.

DOVE, LIKE NOAH'S, RETURNS

Ontario Foundrymen Mourn Disappearance of White Bird That They Breakfasted Daily, But It Comes Back and Nest-Building Points to Romance

ONTARIO, Feb. 17.—Last week was one of grief and worry for the men who work in the smoky, clangy, foundry at the Hot Point plant here, when a white pigeon that visited them daily for breakfast disappeared. Today everybody at the factory was all smiles. The dove of happiness has returned and romance is scented in the bird world.

The pigeon several days ago flew into the foundry dazed and bewildered. The noise and men frightened the bird, but it accepted an invitation to eat the crumbs Walter Patterson, foundry foreman, scattered on his desk. Thereafter the pigeon came daily at the same hour and enjoyed the breakfast of crumbs and grain the men spread for it on the shop desk.

Then suddenly the visits ceased.

The men and women of the entire plant sought their little ray of sunshine and offered cash reward for its return. As the large factory was closed Saturday the foundrymen acknowledged their fear that the bird was lost to them.

But this morning at the regular breakfast hour the pigeon flew into the foundry and the men rejoiced. They watched its flights from the building after it had enjoyed its breakfast. Binoculars were trained on the white pigeon. The men saw that it flew to the water tower, where it has evidently picked out a permanent home site.

Evidently satisfied with the neighborhood, with breakfast near at hand each morning, the pigeon spent the day in building a nest.

RECALL ELECTION TODAY

Santa Ana Voters to Go to Polls to Decide Fate of City Councilmen and Opposing Candidates

SANTA ANA, Feb. 17.—Local voters will go to the polls tomorrow to decide whether City Councilmen Frank Purinton, Stanley Goode, Homer Chaney, William Kelly and J. L. McBride shall be recalled, and Joseph A. Gardner, Dutleff Jones, John E. Hall, Thomas F. McConnell and Guy Doons shall be elected to succeed to the city board.

Action of the Council in ordering the construction of Santa Ana Boulevard, a short cut into this city from the Orange County Hospital, resulted in the filing of petitions and the calling of the election for the recall of the board.

The $250,000 improvement was launched under the provisions of the Matloon Act and was not submitted to a bond issue election.

Reseda Planning Paving Program

RESEDA, Feb. 17.—Following the example of Owensmouth, neighbor town on the west, which has paved most of the residential streets in its townsite, Reseda is now planning to pave twelve city blocks.

Property owners have signed a petition for the improvement and it has been filed with the Los Angeles City Council. The petition covers Baird street from Sherman Way to Saticoy street, Wyandotte from Baird to Reseda Boulevard, Amigo street from Valerio to Saticoy and Valerio from Reseda to Wilbur avenue.

Baird street will have a thirty-six-foot width from Sherman Way to Wyandotte street, with sidewalks and curbs. The remainder of the streets will be paved twenty feet with oiled shoulders.

All gas and water mains will be laid first. Later sewer lines will be installed in the alleys.

Probation Given Harry N. Dunbar

RIVERSIDE, Feb. 17.—Plea of Harry N. Dunbar, for many years local City Treasurer, for probation today, was granted by Superior Judge Warmer of Riverside, presiding here for Superior Judge Morton. Dunbar also was granted permission to make a brief visit to a daughter in San Francisco.

The veteran official on the 3rd inst. appeared in Superior Court and pleaded guilty to a falsification of his records and asked probation. Another count of the grand jury indictment against him, that of misappropriation of $12,305 of city funds, was dropped on motion of Dist.-Atty. Ford, who said he did not believe proof of the charges could be presented.

Probation Officer Mathews in presenting his report today declared that he recommended probation be granted because of the long residence here and previous good character of the defendant and because of the latter's ill health.

City Will Buy Legion Property

PASADENA, Feb. 17.—By unanimous vote, the Board of City Directors voted late today to purchase the American Legion's property on North Broadway, desired by the city as an addition to its police station site for $40,000.

City Director N. J. Shupe, a member of the Legion's board of trustees, found it necessary to resign his office with the war veterans' organization because of a clause in the city charter forbidding a member of the city board to do business with a concern in which he has an interest.

The Legion lot has a frontage of 120 feet on the curve of North Broadway and is 145 feet in depth.

Purchase of the lot indicates that the city will sell its Emergency Hospital site on North Marengo avenue and construct the new hospital facing North Broadway.

SESQUICENTENNIAL SET

Hundred and Fiftieth Anniversary of Founding of Mission San Buenaventura to be Observed

VENTURA, Feb. 17.—Full approval of the proposal that Ventura celebrate its sesquicentennial in 1932, 150 years after the founding of Mission San Buenaventura, was voted at today's meeting of the Chamber of Commerce at the Athene Club. President D. J. Reese was authorized to appoint two committees. One will be of business men to prepare a financial plan for staging an extensive State-wide celebration. The other to compile all data and to work out a variety of ideas as a background for the celebration.

Two Men Knifed at El Rio and One in Custody

VENTURA, Feb. 17.—One man is being treated at his El Rio home and another is under medical care in the County Hospital, the results of an asserted cutting scrape in a pool hall on Colonia avenue at about 9:15 p.m. yesterday. Joe Ruiz of that place is in the County Hospital with a scalp wound, and charged with assault with a deadly weapon.

He is asserted to have stabbed Rueben Ayala, also of El Rio, in the side after the two men engaged in a fight at the pool hall.

PARENT-TEACHER BODY COVERS LARGE AREA

OWENSMOUTH, Feb. 17.—Lee W. Miller of Reseda was elected president of the Owensmouth Parent-Teacher Association formed here at a meeting conducted by forty-five parents and teachers at the high school. Mrs. W. S. Boggess was chosen secretary.

The organization is the first to be formed for this high school, which draws its pupils from various towns and hamlets in the western part of San Fernando Valley.

Its purpose will be to accomplish a closer relationship between the widely scattered homes in the area and the student activities and to assist along social and welfare lines. The local elementary school has had a similar association for some time.

CHANGE SOUGHT IN BUILDING PERMIT

VAN NUYS, Feb. 17.—A request has been made on the San Fernando Valley Annex building department offices, which issues building permits, hereafter to designate which town or hamlet in the valley area can be credited with the building improvement. Heretofore when a building permit has been issued it has been indicated as an improvement in the valley. Under the new rule when adopted the building permit will show whether it may be credited to the Van Nuys, North Hollywood or Reseda sections, or any other township districts in the valley annex. Under such a plan the gradual building growths of the various valley sections may be more closely watched.

SCHOOL CONTRACT AT CAHUENGA PARK LET

CAHUENGA PARK, Feb. 17.—Norman F. Barber, Los Angeles builder, has been awarded the general contract at $60,986 for the construction of the twelve-room school building at the Dickens-street school site. The low bid of $57,251, submitted by Gene B. Foster, was rejected due to an asserted want of regularity, it was stated. The structure will be two stories in height and 80 by 129 feet in dimension. It will be heated by a steam system.

TRAFFIC LANES ON WHITTIER BOULEVARD

MONTEBELLO, Feb. 17.—Conforming with modern needs for speedier and safer travel of automobiles, Whittier Boulevard has been lined out with traffic lanes whereby slow traveling vehicles will move along the lane allotted nearest the curb, while the faster travel will use the lane nearer the center.

THIEF KNEW JUST WHAT HE WANTED

Robber Invades Drug Store at Santa Ana and Steals Supply of Liquor

SANTA ANA, Feb. 17.—A bold burglar who pried off the lock on the front door of the E. L. Madden drug store, 314 North Sycamore street, donned a chemist's smock and walked in and out of the store several times early Sunday morning, stole twenty-four pints of prescription whisky and a considerable quantity of morphine, according to a report made to police today when the theft was discovered.

Valley Citizens Co-operate for Police Signals

RESEDA, Feb. 17.—A committee from here, co-operating with similar committees from Van Nuys, North Hollywood and other San Fernando Valley towns, will go before the Los Angeles Police Commission tomorrow or next day and make effort to obtain an appropriation for the installation of a valley-wide police signal system that has been agitated for the large valley area for some time.

The renewed efforts are made following the visit of Police Chief Steckel, who, in a talk last week before the North Hollywood Chamber of Commerce, indorsed the idea of a signal system such as has been worked out by Capt. C. A. Hodson, commanding police officer in the valley.

Residents contend that it is a difficult matter for the present quota of valley police to properly police the large valley area, and that an efficient signal system would largely aid in the work.

Two Brush Fires Fought in Santa Barbara Vicinity

SANTA BARBARA, Feb. 17.—Two extensive brush fires tonight were being battled by fire fighters of the Federal and county forest services. One fire raged in Refugio Canyon, Santa Barbara National Park, twenty-five miles northwest of here, and burned over 200 acres. Supervisor S. A. Nash-Boulden of the United States Forest Service fought this fire with twenty-five men. The other fire is in Gaviota Pass, along the Coast highway west of here, where fifty acres were burned over. County Forester Frank Dunne and a squad are fighting this fire.

BARBER ENDS LIFE BY GAS INHALATION

ANAHEIM, Feb. 17.—Charles Pharis, 39 years of age, barber residing at 312 East Chartres street, committed suicide by taking fuel gas into his mouth through a tube Saturday night, according to the police. Despondency over ill health and personal affairs were indicated in a suicide note as the cause for the act. Pharis has made several threats to take his life within the past month and had purchased a revolver two weeks ago, police records show. He leaves a widow and one small child. The body was removed to the Backs, Terry & Campbell funeral parlors to await inquest and funeral arrangements.

SUICIDE ASCRIBED TO LONG ILL HEALTH

GARDEN GROVE, Feb. 17.—Despondency over a long period of ill health is blamed by Coroner Charles D. Brown for the suicide Saturday night of Mrs. Bessie Raymond, 55 years of age, of Long Beach, who asphyxiated herself in the home of friends, Mr. and Mrs. O. W. Kenworthy. Mrs. Raymond was found with the end of a gas tube in her mouth and with gas flowing from a wall jet. The body was removed to the Peek undertaking parlors at Long Beach.

REESE RECALL WILL BE VOTED ON SOON

HAWTHORNE, Feb. 17.—A special election to decide the recall action directed against City Councilman W. P. Reese has been set for March 21, by the Council. Reese, who was succeeded by Robert Ramage as Mayor here a short time ago on a majority vote of the Council, was elected to a four-term year term in April, 1928.

BOYS AND GIRLS OF ONTARIO VACCINATED

ONTARIO, Feb. 17.—Since the opening of local schools in the fall, a total of 581 boys and girls have been vaccinated against smallpox without cost to their parents, according to Miss Bertha Schwarzwaelder, head of the city nursing department. The vaccinations are administered to forestall any possible outbreak of the disease. There are no cases of smallpox within the school district at present, it is said.

LA HABRA SCHOOL'S LOCKER BURGLARIZED

LA HABRA, Feb. 17.—A locker in the office of the Washington grammar school was broken open and robbed of $10 in cash some time during the week-end, according to E. O. Mathis, chief of police, who attributes the crime to efforts of amateurs. Fingerprints were obtained from the locker.

SANTA MONICA GIRL IN LEADING ROLE

Miss Anita Williams

SANTA MONICA, Feb. 17.—Miss Anita Williams, local girl, will have a leading role with the Wentworth players in "The Brat," to be given at the Miles Memorial Theater, local community playhouse, next Thursday and Friday evenings, for child-welfare benefit. The McKinly Parent-Teacher Association of this city is sponsoring the production, which is being directed by Martha Wentworth.

Others to appear will be Zulene Brandon, Mrs. Williams Foote, Thomas Ashford, Richard Owen, Mary Webb, Rosalind Seaholme, Edith Mattern, Camillo Guercio, Andrew Lambden and Betty Walker. The production staff includes Ralph Berg, George Vahent and Morton Bardeaux.

Repainting Old License Plates Costs Man Dear

RIVERSIDE, Feb. 17. — Yellow and black paint, a 1929 California license plate and an eagle-eyed California highway patrol officer are costing Manuel Lozan of 304 East Eleventh street, Corona, three months in the county prison camp.

Lozan was sentenced to the jail term in lieu of payment of a $150 fine assessed by Justice Stahl this week after finding the Corona motorist guilty of transforming old licenses into this year's plates, and three or four other violations. He was arrested by Patrol Officer Tyson at Corona.

The disguising of the license was some of the cleverest work of that kind to come to the authorities' attention. Lozan had used his 1929 license, painting the black background yellow and the yellow figures and letters black. Seen alone, the plates would pass a close inspection, but compared with the new licenses, the old letters are chubbier and the "3" in the "30" resembles more a capital "E" on the 1930 plates.

These flaws caught the experienced eye of Tyson and so he curbed Lozan's car for a closer inspection. As a result Lozan was ticketed for that violation, failure to have registration certificate displayed, no operator's license applied for, and no 1930 plates on the car.

I. V. AUGUR, HEAD OF OIL COMPANY, DIES

OJAI, Feb. 17.—Irving V. Augur, president of the Bolsa Chica Oil Corporation, died at his home here at midnight last night. He had been in poor health for some time. He leaves a widow and a 6-year-old son.

Augur was graduated from the University of California in 1913. For a number of years he worked in the oil fields of California, being first employed as a roustabout with the Lakeview Oil Company.

Later he became deputy State oil and gas supervisor, holding every district office in the State except Santa Maria in this capacity. He left the State position in 1921 and was one of the organizers of the Bolsa Chica Oil Company which in 1922 was succeeded by the Bolsa Chica Oil Corporation. Augur became president of the oil corporation in 1923. He lived in Pasadena until he recently built a new home on his ranch at Ojai.

MILEAGE SUIT THREATE

Santa Barbara County Supervisors Seek to Travel Allowance, Due to Small Sala

SANTA BARBARA, Feb. 17.—With citizens threatening to cover all money paid for mileage under an antiquated court bill, since all Supervisors are provided with automobiles by the county, the Supervisors yesterday took steps to halt claims for the mileage on grounds that it is additional compensation. They ordered the District Attorney to establish the distance between various cities and towns in the county. E. M. Butler, auditor, in a letter to County Auditor Albert T. Rowe, [illegible] suit against Chairman C. L. Preisker for collecting 20 cents a mile for 103 miles from Santa Maria to Santa Barbara, when it is only 103 miles by train and eighty-five by highway.

It is the contention of Barker that the mileage paid the Supervisors is illegal as all board members use cars furnished by the county and gasoline and oil from the county tanks. The Supervisors receive $1800 a year in this county. They assert that the 20 cents a mile allowed for the regular meetings, of which there are now three each month, is compensation to which they are due because of the comparatively low salaries.

The District Attorney has so ruled

WILD LIFE TO BE STUDIED

San Diego Sportsman and Wife Start Long Cruise to Observe Ornithology of Mexican Coast

SAN DIEGO, Feb. 17.—Preparing to start tonight on an extended cruise down the Mexican coast to make a study of tropical and semi-tropical bird and animal life, Griffin Bancroft, prominent local sportsman, and a party of six, today loaded supplies for a five-months' trip on the yacht Bancroft's launch Roseville, berthed at the north side of the municipal pier. Accompanying Bancroft are his wife, A. J. Van Rossi, of the California Institute of Technology; Donald Dickey of Pasadena, ornithologist; E. S. Rogers of Escondido, civil engineer; Albert Kroeckel of Escondido, civil engineer, and J. E. Green of Berkeley.

Bird and animal life on the westerly 300 miles still further south, next coast of Lower California, the Mexican mainland and outlying islands will be studied by members of the expedition. Arrangements for making the cruise were made with J. P. Sepulveda, Mexican fish and game commissioner, here, and Enrique Ferreira, Mexican Consul. According to Bancroft, the utmost co-operation was given by the Mexican officials.

The San Benito Islands, approximately 300 miles south of Point Loma, are to be the first place visited by the members of the expedition, Magdalena Bay, approximately 300 miles still further south, next is to be visited. Visits also are to be made at Cape San Lucas, at the southern end of Lower California, and at Las Tres Mari Islands and at the islands of the Revilla Gigedo group, according to present plans.

Bancroft, an authority on bird life in Baja California, and his wife are members of the Natural History Museum here. The launch Roseville has long been in service here, having formerly been operated as a live-bait boat for a local fishing barge. The Roosevelt has been overhauled and equipped with sleeping cabins and other accommodations in preparation for the cruise.

TUESDAY MORNING.
SEE FITZGERA
SAVE
up to $450
on a piano
You will appreciate the fairness of Fitzgerald's "NEW PIANO PURCHASE PLAN." Western prices reduced to eastern factory advertised prices. No interest or carrying charges for first year.
FITZGER
HILL STREET
GLENDALE STORE
HOW TO DARKEN GRAY HAIR
Makes One Look Younger
and women who used to be Grandpa and Grandma are setting the styles by darkening their gray hair at home.
Bateson, J. A. McCres, a known Californian, recently the following statement:
one can prepare a simple in five minutes, that will gray hair, and make it soft glossy. Merely take a half-water, add 1 ounce of bay a small box of Barbo Compand ¼ ounce of glycerine. ese ingredients can be bought drug store at trifling cost. the hair twice weekly a comb. It does not color the is not sticky or greasy and not rub off."—[Advertisement.
COUNSEL
featuring Society
SING
TON
in Sta
Whenever we
an added note
invariably the
In Staunch
Frank prese
SINGLE TO
navy . . . Gra
Tans, from s
Variety in ab
color preferen
TONE withou
There's nothi
SINGLE TO
ety Brand. Y
HAR
O
IT'S THE CUT

...E FITZGERALD'S FIRST

SAVE up to $450 on a piano

...ve the fairness of Fitzgerald's "NEW PIANO PURCHASE PLAN." Western prices regardless of eastern factory advertised prices. No interest or carrying charges for five years.

HARDMAN, KIMBALL, TABER, HINZE, SCHAFFER and other fine pianos. WELTE-MIGNON REPRODUCING PIANOS.

FITZGERALD'S

HILL STREET at 727

GLENDALE STORE . . . 327 No. Brand Blvd.

...TO DARKEN GRAY HAIR

...Can Look Younger

...women who used to be ... Grandma are ... the styles by darkening ... hair at home.

... J. A. McCrea, a Californian, recently ... following statement: ... prepare a simple ... few minutes, that will ... hair, and make it soft ... Merely take a half-... pint of bay ... ounce of glycerine. ... can be bought ... stop-gi ... trifling cost. ... hair twice weekly ... It does not color the ... sticky or greasy and ...—[Advertisement.

Politics

The San Francisco Chronicle has long been famous for accurate, complete political news of Northern California. Read it daily.

Subscribe through Louis Barr, Paramount Theatre Building, Los Angeles.

San Francisco Chronicle

RADIO TANGLE SOLUTION SEEN

Commission Finds Way Out of Short-Wave Maze

Licenses for Two-thirds of Channels Possible

Delayed Chain Developments Expected to Proceed

WASHINGTON, Feb. 17. (NANA) In the maze of litigation surrounding its allotments of short wave channels for various domestic radio-telegraph systems, the Federal Radio Commission has found a loophole enabling it to issue licenses for the use of about two-thirds of the wave lengths originally granted to the Universal Wireless Communications Company, R.C.A. Communications, Inc.; Press Wireless, Inc., and Western Radio Telegraph Company.

Unless new court actions interpose, this removes part of the legal barrier that for several months has stood in the way of immediate progress on several nation-wide radio-telegraph net works projected to furnish radio competition with the wire telegraph systems.

It will enable the four companies to proceed with at least part of their proposed operations. The Universal Wireless Communications Company, for example, will probably be able to begin operating immediately all of the fourteen stations it erected last year. Twenty-six channels were allotted to Universal, fifteen to R.C.A., fourteen to Press Wireless, and two to Western Radio Telegraph Company.

Universal's project calls for linking 110 stations in as many of the leading cities of the United States and having them all opened to the public service by the end of 1931. The communications subsidiary of the R.C.A. plans about a dozen stations in as many cities to provide an intercity telegram service as well as internal "feeders" into its international circuits leading to about thirty-five foreign capitals.

Press Wireless, Inc., was formed by a group of newspapers to carry word traffic for the American press. Some of its domestic stations are already built, but construction permits must be issued for others. The press interests are also awaiting licenses for international short waves in order to expand their operations into the foreign field.

The Western Radio Telegraph Company was formed by a group of oil interests to employ radio to communicate with remote exploration fields in the southwest and to use radio waves for scientific earth-tapping for oil deposits.

The action of the commission follows joint recommendations by its engineering and legal divisions that seventy-seven of the so-called high frequencies in the continental band can be reserved in compliance with the recent stay order obtained in the Court of Appeals of the District of Columbia by the Intercity Radio - Telegraph Company, of Cleveland, an unsuccessful applicant for that many channels. At the same time the commission was advised by its engineers and lawyers, fifty-seven other channels could be made available for a proportional division among the other applicants pending trial of the Intercity company's suit. The division was accordingly made and the commission will announce the allotments officially in a day or two.

ANOTHER BANDIT VICTIM HAS TO IMITATE GODIVA

CHICAGO, Feb. 17. (AP) — The Messrs. Godiva are becoming regular customers at the police station.

A blond girl and a male companion are back of it all. They devote their evenings to robbing taxicab drivers, taking not only the drivers' money, but their trousers as well. The idea is to prevent immediate pursuit, for one must go a long way before finding a taxicab driver who will prance forth into the glare of street lights and the bite of the night air without his clothes.

It was the blond herself who sounded the Godiva note. After Roy Robbins, a cab driver, had been robbed and then forced to disrobe in the rear of his car, tossing his trousers and shoes out to the robbers, the young woman called back, "Good-by, Mister Godiva."

Robbins drove to the nearest police station as best he could. He was about No. 20 in the list of victims of such robberies within a fortnight.

He stood before the desk sergeant, and his teeth chattered.

"Something terrible—" he began.

The sergeant spoke wearily.

"Yes, I know," he said. "The blond. Gimme your name, address and how much you lost."

TWO BUILDING RADIO AERIAL ELECTROCUTED

VANCOUVER (Wash.) Feb. 17. (AP)—Word was received here today of the electrocution at Camas, east of here on the Columbia River, yesterday, of J. T. Douglas, 28 years of age, and Floyd Jones, 26, while attempting to erect a radio aerial. The men were found, their bodies badly burned, still grasping the aerial wire, which was touching two 2400-volt transmission wires.

VATICAN PROMOTES CANADIAN PRELATES

VATICAN CITY, Feb. 17. (AP)—Mgr. James Charles McGuigan, Vicar-General of Edmonton, Alta., has been appointed archbishop of Regina, Sask. Mgr. Dennis O'Connor, Vicar-General of London, Ont., has been made Bishop of Peterborough. Father Gerald Murray of Toronto, Ont., has been made Bishop of Vancouver.

Helen Webster—K F I Wednesdays, 10:50 a. m.

Ample Hot Water Instantly

Have *all the hot water you want* for baths, shaving, and all other uses, by installing either a

Welsbach Hotzone or Ruud Autohot

Automatic Storage Water Heater

For a limited time . . .

$5. down

and twelve monthly payments - *without interest* - allowance for your old water heater

Visit your nearest office

Southern California Gas Company

950 So. Broadway, Los Angeles

COUNSELORS ON CORRECT ATTIRE

featuring Society Brand Clothes › › › Stetson Hats › › › Nettleton Shoes

SINGLE TONES in Staunchleys for Spring

Whenever well-dressed men seek to inject an added note of distinction in their attire, invariably they choose SINGLE TONES.

In *Staunchleys* for Spring, Harris & Frank present a splendid selection of SINGLE TONES... *Blues*, from mist to navy . . . *Greys*, from pearl to oxford... *Tans*, from sand to redwood.

Variety in abundance, to suit any man's color preference, yet each a true SINGLE TONE without pattern or secondary color.

There's nothing smarter for Spring than SINGLE TONE *Staunchleys* by Society Brand. You'll certainly want one!

STAUNCHLEYS are compactly woven pure worsteds, worthy of their double-service label . . . good-looking, long-wearing! . . $50

HARRIS & FRANK

ON HILL STREET — between 6th and 7th

THE CUT OF YOUR CLOTHES THAT COUNTS

[SERIES 6]

$1,000,000 GUARANTEED FIRST MORTGAGES

offered through the medium of

First Mortgage Assignments

Amounts: $100 to $100,000 *Periods:* 2 to 5 years

6%

Remitted semi-annually

A LEGAL INVESTMENT FOR SAVINGS BANKS, TRUST COMPANIES, INSURANCE COMPANIES, AND ALL TRUST FUNDS

Not taxable under the laws of California

SECURITY: This Group or Series is composed of 139 First Mortgage loans on income-producing properties in Los Angeles County. These loans are carefully selected and well diversified. No loan exceeds 50% of the appraised value of the land with improvements covered by it. Average amount of each loan is $7,272.30. Total Appraised Value of the properties mortgaged is $2,477,046, the loans therefore averaging less than 41% of the appraised value.

APPRAISALS: All appraisals are made by men of sound experience who are approved as appraisers under the Mortgage Insurance Law by the Insurance Commissioner and Superintendent of Banks of the State of California.

EARNINGS: The actual rental income from the properties covered by the loans in this Series is in excess of $225,000 per annum, or 3⅓ times the annual interest charges.

GUARANTY: The payment of the principal and interest of every loan now, or at any time hereafter, in this Series is unqualifiedly guaranteed by Pacific Mortgage Guaranty Company.

The Company has a paid-up capital of $1,000,000 with resources of over $10,000,000, and is an *insurance* company authorized by law to insure the payment of first liens on real property.

TRUSTEE: All the loans in this Group or Series have been assigned to California Trust Company and are held by it as a Court Trust subject to the supervision of the Superintendent of Banks and for the benefit of the holders of First Mortgage Assignments executed from time to time by Pacific Mortgage Guaranty Company, conveying and evidencing the ownership of undivided (fractional) parts or shares of said group. The Trust Agreement, in accordance with which said loans are so held, together with the written guaranty insuring the payment of each loan, conforms to the requirements of the Mortgage Insurance Law and of the Bank Act of California.

Price 100: to yield 6%

All legal proceedings in connection with the preparation and execution of the Trust Agreement, the written Guaranty, and First Mortgage Assignments referred to, have been had under the direction and with the approval of our Attorneys, Messrs. Bauer, Wright & MacDonald of Los Angeles.

SEND COUPON OR CALL FOR ADDITIONAL INFORMATION

Pacific Mortgage Guaranty Company

(A Mortgage INSURANCE Company)

804 SOUTH SPRING STREET

TRINITY 9385

Gentlemen: Send me, without obligation on my part, your new booklet "An Insured Investment" which describes your First Mortgage Assignments.

Name_____

Address_____

FINANCIAL

GOODYEAR TIRE TELLS PROFITS

California Arm of Company Issues 1929 Report

Increase in Net Over 1928 Given as $410,601

Equals $28.68 Income Rate on Preferred Stock

Showing an increase of $410,601.95 or more than 21 per cent in net profits for 1929 as compared with 1928, Goodyear Tire and Rubber Company of California and wholly owned subsidiaries in the annual report issued yesterday by John W. Mapel, president, reported net profits of $2,293,567.55 after all charges and taxes for the year ended December 31, last, as against $1,882,965.60 in the previous year.

The 1929 net earnings are equal to $28.68 a share on the 79,957 shares of $100 par 7 per cent cumulative preferred stock outstanding as against $23.55 a preferred share on the same number of shares outstanding at the end of 1928.

SURPLUS GAINS

After payment of dividends of $559,699 on the preferred stock and $1,500,000 on the common stock, which is controlled by the Goodyear Tire and Rubber Company of Akron, surplus at the end of 1929 was $3,886,665 as compared with $3,852,796.97 after deduction of preferred dividends of $559,699 and common dividends of $2,000,000 in the previous year. Of the 100,000 shares of authorized common stock, 40,000 shares are outstanding and 60,000 shares are deposited in escrow under option to the Goodyear Tire and Rubber Company (Akron) to purchase at $100 par on or before December 1, next.

Net sales for 1929 were $36,233,596 compared with $26,109,352 in 1928. Unit sales of automobile tires were substantially greater than the previous year although at lower selling prices, the report stated.

GROSS INCREASES

Total earnings from operations before interest and Federal income taxes were $2,717,084 after providing $1,010,682 for depreciation of plant and equipment as contrasted to $2,264,314 after providing $987,528 for depreciation of plant and equipment and after charging $500,000 cost of rubber to reserves previously created in the 1928 year.

Funded debt was reduced $200,000 during the year through operations of the gold note sinking fund and stood at $2,267,000 on December 31, last. Cash including loans on call at the close of the year amounted to $4,171,433 as against $3,040,596 in 1928.

Current assets as of December 31, last, were $10,625,546.80 and current liabilities, $1,754,418.86, a ratio of 6.1 to 1 as compared with $10,272,806 and $1,432,586, respectively, in 1928, or a ratio of 7.2 to 1. Inventories at cost or market, whichever was lower, showed a decrease from $6,036,545.03 at the close of 1928 to $4,802,311.29 while accounts and notes receivable increased from $1,363,544.48 to $1,710,348.52. Total assets were listed at $19,803,784.38 as against $19,538,082.97 at the end of the previous year.

Airplane Export Trade Boosted

WASHINGTON, Feb. 17. (Exclusive)—United States aeronautic exports during 1929 consisted of 354 airplanes valued at $4,574,480 against 162 in 1928, valued at $1,759,653, the Department of Commerce announced today.

The large increase was attributed to the attention paid by manufacturers for the first time to foreign trade possibilities. About 77 per cent of the exports went to Latin America and West Indies and about 4 per cent to Europe. Exports of airplane parts were valued at $2,252,208 against $1,240,244 in 1928.

Constantly Alert

to help investors take advantage of investment opportunities.

Latest reports. Connections for prompt execution of orders.

Howard G. Rath Co

Established 1920
INVESTMENT SECURITIES
Members L. A. Stock Exchange
Members L. A. Curb Exchange
N.E. Corner 6th & Grand
TRinity 1164

STOCKS

STOCK DEPARTMENT
Banks, Huntley & Co.
Members Los Angeles Stock Exchange
12th Floor Stock Exchange Bldg.
Phone TRinity 9161
Also—Hollywood Blvd. at Wilcox

FINANCIAL INDEX

The following index will be found convenient for quickly locating information in this issue of The Times:

Bank clearings 13
Bond quotations 15
Business News 12
Citrus fruits 17
Cotton 12
Coffee 13
Eggs, poultry (butter and eggs) .. 18
Foreign exchange (money) 13
Grains 18
Live stock 16
Metals 15
Naval stores 15
Oil Field News 15
Produce, Los Angeles. 17
STOCKS—
Aviation 13
Boston 14
Bay City Curb 14
Chicago 14
Los Angeles 14
Eastern Bank Stocks 15
New York Produce (stocks) ... 14
New York Stock Exchange 16
New York Curb 17
New York Times averages 18
Salt Lake 13
San Francisco 14
Standard Oils 16

Ford Instrument Passes to Aero Holding Concern

NEW YORK, Feb. 17. (Exclusive) Purchase of all the common stock of the Ford Instrument Company of Long Island City, by North American Aviation, Inc., one of the largest of the aviation holding companies, was announced today. Ford Instrument is rated as one of the largest makers of precision tools, and its purchase involved a sum exceeding $3,000,000, it was reported.

North American, which also owns the Sperry Gyroscope Company, Inc., will continue the operation of the Ford company as a separate unit with Hannibal C. Ford as president. Heretofore Mr. Ford has been vice-president and chief engineer of the company, which he founded about fifteen years ago. Mr. Ford was for five years associated with Elmer A. Sperry as chief engineer of the Sperry Gyroscope Co.

Since the Sperry company was acquired by North American it has developed several important instruments for navigation, such as the Sperry automatic pilot, Sperry horizon and the directional gyroscope. The latter two instruments were used by Lieut. Doolittle in his blind flying experiment for the Guggenheim fund.

Bond Company Registers Gain

Net earnings of Weeden & Co. for the year ended December 31, last, were $154,566 after provision for Federal taxes, equal to $6.30 a share on the outstanding stock, as compared with $126,415 or $4.48 a share in 1928, according to the annual report of Frank Weeden, president, which was issued yesterday.

The volume of business for the year was slightly less than 1928 as a result of the inactivity of the bond market, being $69,338,000, as against $75,756,263 in the previous year. Gross income was $398,057, as against $331,112. With a more favorable outlook for the bond market in 1930, the company's progress for the current year should be fully as satisfactory as the past year, the letter to stockholders stated.

Utility Holding Reports Income

CHICAGO, Feb. 17. (Exclusive)—Insull Utility Investments, Inc., for the period of January 16, 1929, to December 31, last, showed net income after all charges, of $11,596,766, equal after payment of $1,238,450 in preferred dividends, to $4.49 a share on 2,304,364 shares of common stock outstanding, Samuel Insull chairman, announced at the annual meeting today.

Securities held in the investment account had an aggregate market value of $146,136,637 as of December 31, last, as against an aggregate cost of $140,745,773.

OIL CHIEFS MORE CHEERFUL

Leaders Find Fresh Hope, While Speculators Hammer Shares Down; Results Expected in Week's Time

BY EARLE E. CROWE

While speculators were conducting a successful drive yesterday on the leading Pacific Coast oil shares, a small group of men, high placed in the councils of the industry, was taking an entirely different view of the situation. For the first time in several weeks this group of leaders was sanguine of curtailing crude oil production effectively, and at an early date, despite the general impression to the contrary.

Unexpected results from the opening up of the Santa Fe Springs and Long Beach fields to full capacity prompted cheerful opinion. Both of these fields, which have been the most troublesome to the industry, are registering a potential production considerably less than anticipated.

The statement was made that within a week's time the State's output should again reflect the enforcement of the new curtailment schedule, probably dropping back to somewhere between 600,000 and 650,000 barrels daily. The daily production has been running better than 700,000 barrels, and it is hoped to establish a curtailed output at 609,000 barrels.

According to the information from this group, Santa Fe Springs is expected to establish a potential production of between 235,000 and 245,000 barrels. This compares with the previous estimate of 300,000 barrels when the original curtailment schedule of 150,000 barrels was adopted. Until the wells were opened up the other day to ascertain the potential the field was doing approximately 165,000 barrels daily.

Long Beach is another surprise. Opened up, the field is producing approximately 125,000 barrels, although it is understood that wells from some of the upper sands have not been released because the output is fairly well known. But the current production is considerably under the estimated maximum, probably by about 25,000 barrels.

Ventura avenue is doing about 66,000 barrels potential, compared with 52,000 under the recent curtailment schedule. Elwood, which reached a maximum the other day of approximately 65,000 barrels, is shutting back to under 40,000 barrels.

Tangible results, however, are expected from the new committee appointed to adjust differences at Kettleman Hills. It is hoped by the constructive leaders in the industry that Kettleman operators will agree to a program that will avoid the drilling of new offset wells.

In the foregoing statistics is the basis for the new slant some of the leaders are taking at their own business. Some of them are even confident enough to predict that general realization of this turn in the trend will soon find reflection in the stock market, although the speculators for the time being have taken a bearish position on the California oils.

There is another important point having a bearing on the market for California oils. Among the major companies in the fields east of the Rockies a sharp difference of opinion has evidently arisen, which threatens to lead into open war. Here in California there is no division in the ranks of the leaders. While the major eastern companies are squabbling over the proper weapons to use for bringing about decreased production, the major operators in California are solidly aligned behind co-operative curtailment as against price-cutting.

WHAT'S BEHIND YOUR STOCK

WESTINGHOUSE AIR BRAKE

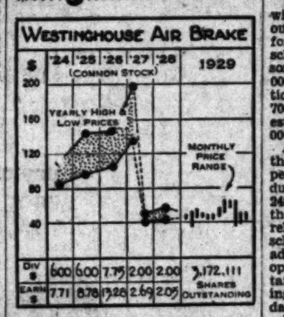

WESTINGHOUSE AIR BRAKE

This company is the leading manufacturer of air brakes for railroad and automotive use and of air compressors and friction-draft gears. The Union Switch and Signal Company and the Hall Switch and Signal Company, both subsidiaries, make train-control and car-retarder apparatus. The company has recently added a type of automobile brake which is meeting with a good demand.

With the recovery of the railroad equipment industry during the latter part of 1928 earnings of this company began an upward trend, the statement for the nine months ended September 30, 1929, showing a net of $6,164,000 or $1.94 per share on the common stock, compared with $4,650,000 or $1.46 per share for the corresponding period in 1928. The financial position, as shown by the December 31, 1928, balance sheet, was unusually strong, with a net working capital in excess of $37,417,000.

CAPITALIZATION

Funded debt ..... None
Capital stock (no par) ..... 3,172,111 shares
Current Data: Net income for the fiscal quarter of 1929 was recently stated to be approximately the same as that for the third quarter, when $2,115,596 or 66 cents per share was shown.

(All rights reserved. Cambridge Associates, Boston)

America-Hawaii Ship Line Net in Sharp Increase

Net profits of the American-Hawaiian Steamship Company for the year closed December 31, last, amounted to $1,187,421, after all charges, including Federal income taxes, equivalent to $2.49 a share on 475,802 common shares outstanding, according to the annual report issued yesterday by Roger D. Lapham, president.

These profits compare with $384,816 reported earned after all charges in 1928, equal to 81 cents a share on the same common-share basis, and represent an increase of $802,605 or more than 200 per cent.

During the year the company's vessels handled more than 25,000,000 packages of cargo, totaling more than 1,267,000 tons; steamed 1,477,236 miles, was through the Panama Canal 220 times, and paid Panama Canal tolls of $1,120,894. The company was organized in 1899 and in the past two years has become one of the largest cargo carriers under the American flag, according to the report.

TRUST SHARES VALUE HIGH

Assets Back of Shenandoah and Blue Ridge Shown to be $115.60 Per Each $50 Par Unit

First annual reports of Shenandoah Corporation and Blue Ridge Corporation, investment trusts controlled by interests identified with Goldman Sachs & Co., reveal net asset value of $115.60 behind each share of Shenandoah $50 par preference stock on December 31, last, against $102.50 a share at organization July 23, 1929, and a net asset value of $111.36 behind each share of Blue Ridge $50 par preference stock as against $117.09 a share based on total capital paid in from organization August 12, 1929. The stocks are currently selling around 43 and 40, respectively.

In December Shenendoah retired approximately $45,000,000 of its own preference stock and after this adjustment its net assets after reserves amounted to $98,272,123 based on closing market quotations as of December 31, equal to $115.60 a share on the remaining 850,120 preferred shares. There were 5,891,087 shares of no-par common stock outstanding the same date. Assets initially acquired were valued at $102,500,000. At current market quotations the net asset value has increased about $20,000,000 since December 31, it was stated.

PROFITS STATED

Total cash income for approximately five months of operation to December 31 amounted to $3,273,783 consisting of $598,583 dividends and interest, and $2,675,200 in profits from sale of securities. After deducting interest and expenses the net cash income amounted to $2,923,407.

The income does not include stock dividends which were applied to reduce book value of securities owned, nor the corporation's equity in earnings of Blue Ridge. On December 31, capital surplus totaled $44,035,453 and operating surplus, $1,398,081.

BLUE RIDGE REPORTS

Blue Ridge at the close of the year had net assets of $128,523,798 based on market values of that date and after reserves and retirement of $3,710,000 par value of preferred stock equivalent to $111.36 a share on 1,154,101 preferred shares. There were 7,483,786 shares of par value common stock outstanding. Since the first of the year net assets have appreciated about $15,000,000.

Cash income for about four and one-half months of operation to December 31, amounted to $2,650,364 consisting of $2,150,994 dividends and interest and $499,370 in profits from sale of securities. After deducting expenses, the net cash income was $2,420,245. This does not include stock dividends which were applied to reduction of book value of securities held.

Capital surplus on December 31 was valued at $34,638,210 and operating surplus amounted to $1,818,398.

Oil Unit Plans for New Issue

NEW YORK, Feb. 17. (Exclusive) Indian Territory Illuminating Oil Company, subsidiary of Cities Service Company, has called a special meeting of stockholders for the 28th inst. to approve an issue of 5,550,000 Class A non-voting shares of no par value which will participate equally as to assets and earnings with the present stock, and to ratify a proposal to change the present 9,500,000 shares of voting stock from $1 to no par value making the issue Class B.

Stockholders will also be asked to waive rights to subscribe for new additional shares of either class which may be issued or sold for such consideration as directors determine. It is proposed to issue 1,250,000 shares of new Class A stock for the acquisition of Foster Petroleum Corporation provided stockholders approve the increase in capitalization.

Marshall Field Listing Voted

CHICAGO, Feb. 17. (Exclusive)—Listing of 1,400,000 shares of Marshall Field & Company's common stock has been approved by the Chicago Stock Exchange, and trading will start tomorrow. Field, Glore & Co., and Lee Higginson & Co., will publicly offer 540,000 shares of the new common stock at $50 a share.

Net profits of the company for 1929 amounted to $9,389,000, equal after preferred dividend requirements, of $2,187,000 to $5.14 on the common stock, on which earnings for the past five years have averaged $5.21 a share. Directors of the company have declared their intention of placing the common stock on an annual $2.50 dividend basis.

METAL-MINE TRUST REPORTS EARNINGS

CHICAGO, Feb. 17. (Exclusive) Metal and Mining Shares, Inc., reported today net income for its first full year of operation ended December 31, last, of $523,060, equal to $2.13 a share on 224,128 shares of common stock, the average outstanding. These earnings do not include an appreciation of $779,100 in market value of securities, the value of which on December 31, totaled $7,098,055, against original cost of $6,318,955. Liquidating value at the close of the year was in excess of $22 a share, or double the current market price.

NEW LOCAL TRUST UNIT ORGANIZED

Culver Investment to Make Realty Basis of Shares in Capital

Formation of a real estate investment trust with a capital of $100,000,000 was announced yesterday by Harry H. Culver, founder of Culver City and former president of the National Association of Real Estate Boards. The trust will specialize in the investment of funds in selected business and income properties in various California cities, and will operate under the name of Harry H. Culver Diversified Trust No. 1010.

"The purpose of the trust," said Mr. Culver yesterday in making his announcement, "will be to gather millions of dollars in capital and idle funds throughout the United States by disposing of full participating beneficial interest units in the new investment trust, bring that capital to California and invest it wisely, under this management, to the end that many thousands of investors who are unable to come to California personally may send their funds to share with us in its prosperity and future."

Management of the trust, Mr. Culver said, will be under the direction of Harry H. Culver & Company, Ltd., a new company with a capitalization of $5,000,000. Mr. Culver will be president of this company and the directors will include some of the leading business and financial figures in the United States, he said. A staff of financial and realty experts will be employed by this company. The United States National Bank will act as trustee for the trust.

As president of the national association of real estate men in 1929 Mr. Culver conducted an air tour during which he visited more than 600 different cities in the interest of the association.

Pennsylvania Crude Prices Cut Sharply

PITTSBURGH, Feb. 17. (AP)—Pennsylvania crude oil prices were reduced 25 cents a barrel and Somerset crude prices cut 18 cents by leading purchasing agencies today.

The new prices are:

Pennsylvania grade in New York transit lines, 2.75; Bradford District oil in national transit lines, 2.75; Pennsylvania grade in national transit lines, 2.80; Pennsylvania grade in Southwest Pennsylvania lines, 2.75; Pennsylvania grade in Eureka lines, 2.65; Pennsylvania grade in Buckeye lines, 2.45; Somerset grade in Cumberland lines, 1.37; Somerset Wayne District in Cumberland lines, 1.34.

Other grades were unchanged.

Durkee-Thomas to Pay Dividend

SAN FRANCISCO, Feb. 17. (Exclusive)—Directors of the Durkee-Thomas Corporation declared today a dividend of 43 3-4 cents a share on the Class "A" cumulative stock, payable March 1 to stockholders of record the 20th inst. September and December dividends were passed, bringing the total cumulative dividends unpaid to 87½ cents a share.

Net earnings for the six months ended November 30 amounted to $58,000, after depreciation, but before reserves for Federal taxes, equal after Class "A" dividend requirements to 77 cents a share on 50,000 Class "B" shares outstanding. Since June 1, last, bank indebtedness of $90,000 has been retired.

ST. PAUL ALLOWED TO BUY NEW ROAD

WASHINGTON, Feb. 17. (AP)—Authorization for the Chicago, Milwaukee, St. Paul and Pacific Railroad to acquire the Chicago, Milwaukee and Gary Railway and to assume obligation for $3,000,0000 of the latter road's first mortgage 5 per cent gold bonds was given today by the Interstate Commerce Commission. At the same time the commission permitted the Chicago, Milwaukee and Gary to abandon sixteen miles of its line between Kirkland and Camp Grant, Ill.

COTTON MARKET

NEW YORK, Feb. 17. (AP)—The cotton market was lower today under realizing or liquidation by recent buyers and some scattered selling, promoted by relatively easy Liverpool cables and a feeling that last week's advances had eased the technical position. Some trade buying was reported, but it was in comparatively small volume and prices broke about 35 points below Saturday's closing quotations.

The midafternoon market was quiet, but within 2 or 3 points of the lowest, with active months showing net declines of 30 to 33 points.

RANGE OF PRICES

NEW YORK, Feb. 17.—Cotton futures

	Open.	High.	Low.	Close.
Jan.	16.49	16.50	16.30	16.36@16.38
March	15.70	15.73	15.46	15.52@15.54
May	15.07	15.09	14.79	14.80@14.80
July	14.11	14.13	13.90	13.96@13.97
Oct.	14.52	14.53	14.26	14.16@14.17
Dec.	16.44	16.49	16.30	16.35@16.36

NEW ORLEANS, Feb. 17.—Cotton futures closed steady at net declines of 27 to 31 points.

	Open.	High.	Low.	Close.
Jan.	16.23	16.25	16.14	16.21
March	15.41	15.43	15.24	15.30@15.30
May	14.66	14.71	14.48	15.55@15.56
July	13.94	13.96	13.73	13.78@13.80
Oct.	14.46	14.48	14.26	14.30
Dec.	16.22	16.21	16.08	16.16

SPOT PRICES

NEW YORK, Feb. 17.—Spot, quiet; middling, 15.65.

NEW ORLEANS, Feb. 17.—Spot cotton closed steady, 19 points down. Sales, 6300; middling, 15.29.

COTTONSEED OIL

NEW YORK, Feb. 17. (Exclusive)—Cottonseed oil was comparatively dull and easier, closing 9@10 points net lower. Sales, 3100 barrels. Prime crude, 7.50c; prime summer yellow, spot, 8.90c; March, 8.85c; May, 9.15c; July, 9.40c; September, 9.54c.

EXPORTS GAIN POINTED OUT

Chairman of Foreign Trade Council Stresses Growth in Call for Los Angeles Convention

BY JOHN F. SINCLAIR

[Copyrighted, 1930, by the North American Newspaper Alliance]

NEW YORK, Feb. 17.—Issuing the call for the seventeenth National Foreign Trade Convention, to be held at Los Angeles the latter part of May, James A. Farrell, president of the United States Steel Corporation, and chairman of the National Foreign Trade Council, says that "the outstanding feature of American foreign trade is the increased sales abroad of the products of our manufacture."

The increase was more than 12 per cent last year.

Mr. Farrell believes that the strongest factors in obtaining this foreign trade expansion have been the intensive study given by American business leaders to foreign trade problems and the exhaustive development of merchandising organizations by American producers and traders.

Export of finished manufactured goods for December showed a slight increase over that of the preceding December and for the entire year more than equaled the whole of America's exports in 1913.

J. A. H. Kerr of the Security-First National Bank of Los Angeles is in charge of the local arrangements, and will co-operate with the Los Angeles Chamber of Commerce and the Pacific Foreign Trade Council, the latter comprising foreign traders in all Pacific Coast cities.

More than 2000 foreign traders from all parts of the United States, Canada, Latin America and the Far East are expected.

Power has sobered the British Labor party. Out of power, the carefree critical attitude is in order. But elevated to power, the whole party's attitude changes.

The Rt. Hon. J. H. Thomas, Labor Minister in charge of unemployment, now finds his most extensive program of public works, roads and housing, offers a prospect of employment of only an additional 94,000 men, some 7 per cent of Britain's unemployed.

John A. Hobson, distinguished British labor economist, writes that the only hope for any permanent and effective solution of the unemployment problem in England must be found in revamping and rebuilding British industries to make them up-to-date and as efficient in management as they are in other parts of the world.

Britain is grimly facing this problem now. She realizes all too true, that there is no solution for her unemployment—now approximately 2,000,000 persons—unless this is done. The only alternative is to have a steady and systematic immigration, tied up with a decreasing birth rate at home.

The Labor party has faced the unemployment problem; the Liberal party has faced it, and the Conservative party has faced it. None of them has solved it.

There is no royal road to employment. The Labor party, itself thoroughly sympathetic, finds itself up against exactly the same conditions as the other two parties faced when they were in power; stern realities that call for something more than plausible speeches and rainbow promises.

INCOME OF GOODYEAR MILLS OFF

Net of Textile Concern for Year $12,202 Lower Than 1928 Figures

Net profits of Goodyear Textile Mills Company for the year ended December 31, last, after all taxes and charges totaled $223,871.94, as compared with $236,074.76 for the preceding year, a decrease of slightly more than 5 per cent, according to the annual report issued yesterday by John W. Mapel, president.

These earnings are equal to $11.71 a share on the 19,103 shares of $100 par 7 per cent cumulative preferred stock outstanding, as compared with $12.35 a preferred share on the same number of shares in 1928.

Surplus at the close of the year was $275,774.92 after payment of dividends of $133,721 on the preferred stock and $65,000 on the common stock. Goodyear Tire and Rubber Company of California owns all of the common stock of which 30,000 shares of $100 par value are authorized with 10,000 shares outstanding. The preferred stock is listed on the Los Angeles Stock Exchange.

At the end of the preceding year, surplus was $370,823.98 after payment of dividends of $133,721 on the preferred stock and $100,000 on the 10,000 shares of common.

Mr. Mapel's report stated that the company's mills operated to capacity throughout the year and that the management looks forward to continued satisfactory operations during 1930. The entire output of the plant is sold under contract to Goodyear Tire and Rubber Company of California at cost plus 10 per cent.

The balance sheet as of December 31, last, showed total current assets of $1,480,334.12 and current liabilities of $47,598.77, as compared with $1,372,701.80 and $52,603.78, respectively, at the end of 1928. Total assets were given at $3,333,673.89, as against $3,332,926.76 at the end of the preceding year.

Rail Group in Income Report

NEW YORK, Feb. 17. (Exclusive) Railroad earning statements issued here today include the following:

Toledo and Ohio reported a preliminary net income for 1929 of $903,131 after charges, against $1,082,436 in 1928.

Alabama, Great Southern reported a preliminary net income for 1929 after charges of $2,839,861, against $2,866,343 in 1928.

Central Vermont reported a January gross of $596,000, against $615,000 in January, 1929, and a net operating income of $60,000, against $160,000 last year.

Hudson and Manhattan reported a January gross of $1,067,684, against $1,060,690 in January, 1928, and a net income of $300,855, against $179,425 last year.

LAUNDRY EARNINGS ADVANCE FOR YEAR

NEW YORK, Feb. 17. (Exclusive) Consolidated Laundries Corporation reported today net income for 1929 of $721,155, equal after preferred dividends to $1.89 a share on 396,903 common shares, against $658,988 reported earned in 1928, equal to $1.58 a share on the same common-share basis.

BULLS RESU... MARKET I...

Prices Turn Upward Opening Sale...

Firmness of Mone... Curbing A...

Day's Total Tur... Moderate...

NEW YORK, Feb. 17. bull faction regained ... price movement on the ... today, which in fact ... after several days of ... struggle.

Further business ... market decidedly dom... the morning, wavering ... in the money market ... weakness in the open ... dampening bullish enthusiasm ... moment, but trading ... dull, and prices were ... resume operations.

The market rallied with ... the afternoon, under ... of the utilities, steels, ... aviations and ... period showed ... transfers exceeding ... shares.

OIL CUTS ...

Developments in the ... dustry caused it to ... nature. Gasoline price ... about 2 cents a gallon ... sections of the ... Pennsylvania crude was ... cents a barrel, the lowest ... August, sending ... levels in more than ... stocks were inclined to ... thelens, losses were ...

One of the first ... to report 1929 earnings ... Consolidated, which ... share, against $1.61 in ... what less favorable than ... optimistic estimates had ... This had a widely depress... ence on the upper ...

Firmness in the ... was rather surprising ... cent bonds, U.S. ... 4½s per cent for ... several days, and ... higher for a time ... in some ... placement funds was ... pearing. Money was ... ply in the afternoon.

SENTIMENT ...

Commission-house ... speculative sentiment ... pared rather cautious ... people have been ... dividual stocks higher, ... interests are undoubtedly ... keep a bull market ... financing and pooling ... other hand, afford ... to prepare for bull ... search large aggregations ... this program might ... a runaway stock ...

Eastman Kodak ... new peak for the ... lem Tobacco ... and 3 points ... all time ... was bid up more than ... 19 1-4, a new top ... and United Aircraft ... gain.

Columbian Carbon ... points, Auburn ... after fluctuating over ... range. Columbia Gas ... dated Gas were strong ... utilities, closing about ... Packard Motor ...

(Continued on Page 2, Col. 6)

TUCKER HUNTER DULIN & Co.

Underwriters and Distributors of Investment Securities

Dependable information concerning investment affairs throughout the country, close contact with the origin of important financing operations, and the experience gained through serving thousands of investors over a period of years and through the vicissitudes of financial and economic conditions, all contribute to the qualifications of this organization to aid investors in selecting desirable securities.

Inquiries and conferences are invited

SAN FRANCISCO

LOS ANGELES

SAN DIEGO
RIVERSIDE
HOLLYWOOD
SEATTLE
TACOMA

LONG BEACH
POMONA
SANTA ANA
PORTLAND
OAKLAND

PASADENA
SANTA MONICA
FRESNO
STOCKTON
SACRAMENTO

COPPER MARKET CONTINUES FIRM

Demand Improves and Cut in Prices Held Remote

Lead Buying Also Reported Good at Old Level

Zinc Status Continues Soft Spot in Metal Trade

BY CHARLES F. WILLIS
Editor The Mining Journal, Phoenix

There has been a decided improvement in the demand for copper, both domestic and foreign, and any hope by the consumers that the copper price is going to drop is now very remote. The price is still pegged at 17.77½ f.o.b refinery. The lead demand continues good with prices unchanged at 6.25 f.o.b. New York, while zinc is quiet again and quoted at 5.20 to 5.25 f.o.b. St. Louis.

January is reported to have been a very good month for sales of lead. The continued lead demand is general from all classes of consumers. February metal is pretty well bought and the bulk of current business is for March delivery. It is felt that if it were not for a dull and unsatisfactory foreign market the lead price would soon be advanced. For that reason domestic consumers are keeping their requirements covered well ahead.

The inclination now among the lead sellers is to book business for March and April only at average prices and some are refusing orders other than on that basis. The producers are well satisfied with the volume of business and the statistical position of the metal.

ZINC DISAPPOINTING

The zinc statistics for the month of January occasioned considerable disappointment. Instead of reflecting a material cut in production which had been generally expected, they showed a substantial increase, the January output being 51,133 tons, as compared with 48,500 tons in December, a gain of 2543 tons.

Of still greater disappointment was the big increase in stocks. At the end of last year they amounted to 77,262 tons, but at the close of January they had mounted to 87,933 tons, an increase of 10,671 tons. The present surplus in the hands of the producers is the largest for any period since 1921. Shipments during January were 40,462 tons, an increase of 6073 tons over the previous month. Of these total shipments twenty tons were for export, as compared with eleven tons of the preceding month.

The extent to which consumers entered the market when the price dropped to 5.00 and then came back to 5.25 was evidenced by the forward sales on producers' books, which at the close of January amounted to 38,917 tons, whereas at the close of December they were only 18,370 tons.

Whatever curtailment there is coming on zinc is to be the result of unprofitable operations rather than with any idea of adjusting production to consumption. A $37 concentrate price in the tri-State district is too low to provide a profit at many of the mines, and some will probably have to shut down until the concentrate price is enhanced. The smelters cannot advance this price until the metal sells for at least a quarter of a cent more.

COPPER BUYING BETTER

Copper buying is still cautious, and the buyers are taking only the amounts that they need for current orders. They are not covering ahead and seem to be quite satisfied to let the producers continue to carry the surplus stocks. This is in accordance with the stabilization program of the producers, for the consumers do not feel any necessity of protecting their future requirements either from the point of view of ability to get metal or price.

The copper being sold is almost all for immediate delivery and it is reported by the fabricators that the call for finished products has been steadily improving, and that a greater confidence in the future is in evidence. January copper statistics are going to show a greater export business than for the past several months, and while refined stocks will probably again show an advance, there will be no effect on the market.

Sales of copper for export during January are reported to be about 37,500 tons, as against 23,500 tons each in December and November, and 28,000 tons in October. The January export sales were about 75 per cent of the 1929 average, in spite of very poor business with England and an unsettled German industrial condition. The signing of the Young plan makes probable an improvement in German industrial conditions.

FISHER'S WEEKLY INDEX

(Copyright, 1930, by Irving Fisher.)

The following table shows the average movement each week of prices and of the changes in the purchasing power of the dollar as computed by Prof. Irving Fisher from data based mainly on Dun's quotations. Average conditions for 1926 are taken as 100.

Date—	Index Numbers of prices	Purchasing Power of dollar in cents above or below 1926 dollar
*1914—December (lowest)	67.3	+ 48.6
*1920—May (peak)	167.2	— 40.2
*1913—Average	69.8	+ 43.3
*Data 1913-22 same as B.L.S.		
1923—Average	101.1	— 1.1
1924—Average	98.9	+ 1.1
1925—Average	105.2	— 4.9
1926—Average	100.0	0.0
1927—Average	94.3	+ 6.2
1928—Average	98.2	+ 1.8
1929—Average	96.3	+ 3.9
1930—January average	93.2	+ 7.2
Week ended February 7	93.4	+ 7.1
Week ended February 14	93.1	+ 7.4

AVIATION STOCKS

(Furnished by E. A. Pierce & Co., 513 West Sixth street.)

	Bid.	Asked.
New York Curb—		
Aviation Corp of Am.	32	34
Aviation Credit Corp.	14	14½
Aviation Sec. Corp.	11	14
Bellanca	7	8
Cons. Instrument	4½	4¾
Curtiss Airports	2½	2¾
Curtiss Export	19¾	23
Curtiss Flying	8	9
Curtiss Reid pfd.	2	10
Douglas Aircraft	14	14½
Fairchild "A"	3½	4
Fokker	17½	18
Irving Air Chute	14⅝	14⅝
Niles Bement Pond	41	43
National Aviation	11½	12⅝
North Am. Aviation	7⅝	7⅞
Sikorsky	15	25
Transcont. Air. Trans.	7	8½
Travelair	11⅛	...
Over the counter—		
Aeromarine Klemm	⅝	1⅛
Air Associates	7	10
American Airport	2	3
Central Airport	2	4
Cessna	7	15
Curtiss Assets	10	12
Curtiss Caproni	2	3
Curtiss Reid	2	3
Gallaudet Aircraft	34	38
Eagle Aircraft	¾	1¼
Fokker 1st pfd.	18	21
Kreider Reisner	2	3
Lincoln Air	7	10
Lockheed	2	3
Ludden	2	3
Mahoney	7	15
Moth Aircraft	⅛	⅜
National Aircraft	1	3
Southern Air Trans.	4	5
Stearman Aircraft	8	13
Stinson Aircraft	11	13
Swallow Airplane	2	4
Warner Aircraft	5	8
Los Angeles Exchange—		
Aero Corp. of Cal.	250	350
Aviation of California	7½	8½
Douglas Aircraft	13⅝	14⅛
Maddux Airlines	250	500
Western Air Express	37	37½
Los Angeles Curb—		
Axelson Aircraft Engine	275	300
Bach Aircraft	30	50
Curtiss Airports	375	500
Detroit Aircraft	32	37½
Fokker Aircraft	16½	18½
Lloyd Air and Motors	120	122½
Kreutzer Corp.	7	61
Lockheed Aircraft	275	300
Metropolitan Airport	300	350
Trans. Air Transport	4	6¾

Trading Quiet on London Mart

LONDON, Feb. 17. (Exclusive)—The stock market was quiet at the opening of the new accounts today. Issues of trans-Atlantic interest were easier. Courtaulds were weak. Textile and rayon issues were quiet. Margarine and molasses securities had an easier tone. Columbia Graphophone and tobacco shares were easier. Royal Mail and Cable and Wireless securities were dull. Rubber shares were steady. The oil group had an easier tone. The mining group was lower, with chartered issues easier, despite satisfactory annual reports. Ford Motors, Ltd., was quoted around £2 7-8, Brazilian Traction ordinary around £37 1-4 and International Nickel around £38½.

The gilt-edged division moved irregularly. Foreign issues generally were quiet. Home and Argentine rails were dull.

Day's Dividend List Reported

NEW YORK, Feb. 17. (Exclusive) The following dividend declarations were reported today:

S. S. Kresge, regular quarterly of 40 cents on common and $1.75 on preferred, payable March 31 to stock of record March 10.

Laclede Gas Light, regular quarterly of $2.50 on common, payable March 15 to stock of record March 1.

National Transit, regular quarterly of 25 cents, payable March 15 to stock of record the 28th inst.

Cumberland Pipe Line, regular quarterly of $1, payable March 15 to stock of record the 28th inst.

Johns Manville Corp., regular quarterly of 75 cents on common, payable April 15 to stock of record March 29, and $1.75 on preferred, payable April 1 to stock of record March 15.

Bendix Aviation, regular quarterly of 50 cents, payable April 1 to stock of record March 10.

Federated Capital, quarterly of 30 cents in cash and 1 per cent in stock on new $5 par common stock, and regular quarterly of 37½ cents on preferred, payable the 28th inst. to stock of record the 15th inst.

Gleaner Combine Harvester, quarterly of 50 cents, payable April 1 to stock of record March 18.

Schiff Co., regular quarterly of 50 cents on common and $1.75 on preferred, payable March 15 to stock of record the 28th inst.

E. I. Du Pont De Nemours, regular quarterly of $1 on common, payable March 15 to stock of record the 27th inst., and $1.50 on debenture, payable April 25 to stock of record April 10.

Real Silk Hosiery, regular quarterly of $1.25 on common and $1.75 on preferred, payable April 1 to stock of record March 13.

Second National Investors, regular quarterly of $1.25, payable April 1 to stock of record March 10.

Parmelee Transportation, regular monthly of 12½ cents on common, payable March 10 to stock of record the 28th inst.

California Ink, regular quarterly of 50 cents on "A" and "B," payable April 1 to stock of record March 17.

Bolsa Chica Oil, regular quarterly of 2 cents on "A," payable April 15 to stock of record March 31.

Consolidated Hotels, regular quarterly of 37½ cents on preferred and 5 cents on common, payable the 20th inst. to stock of record January 21.

YOUR INCOME TAX

NO. 13

Pensions paid by a corporation or person to an individual for services he, himself, has rendered are taxable. Pensions or retired pay paid by the United States government also are taxable, except as provided by the Revenue Act, which exempts from taxation "amounts received as compensation, family allotments and allowances under the War-risk Insurance Act, the Vocational Rehabilitation Act or the World War Veterans' Act, 1924, or as pensions from the United States for service of the beneficiary or another in the military or naval forces in time of war."

Pensions received from a State are exempt from tax, also a bonus paid by a State to its residents who served in the military or naval forces during the war with Germany. Benefits received from a labor union by a member while on strike constitute taxable income. An allowance paid by the governing body of a religious denomination from retirement funds formed by assessments of various churches in which he has been employed is taxable income.

Annuities paid to retired employees of the Federal government are subject to the tax to the extent that the aggregate amount of the payments exceed the amounts withheld from compensation of the employees. If an employee leaves the government service before he is eligible for retirement, and receives the amount of salary withheld, together with interest, he should report only the amount of interest received as income for the year in which received.

BYRON JACKSON NEW FINANCING RUMORED

SAN FRANCISCO, Feb. 17. (Exclusive)—Additional financing on the part of Byron Jackson Company in the form of $2,500,000 of 6½ per cent debentures either with stock purchase warrants or convertible features into common stock, is predicted in financial circles here. It is understood the announcement will be made shortly.

CLEARINGS, MONEY

Clearings yesterday were $30,396,557.13, a decrease of $13,518,451.66 from the corresponding day last week.

CLEARINGS

1930.	1929.	1928.
Monday—		
$30,396,557.13	$44,113,008.78	$33,301,171.06

BANK DEBITS

Saturday $46,177,005.00

SAN FRANCISCO CLEARINGS

SAN FRANCISCO, Feb. 17. (AP)—Bank clearings, $36,100,000.

FOREIGN EXCHANGES

Selling prices for drafts of substantial amounts furnished by Farmers' and Merchants' National Bank.

England, per pound sterling	4.86⅛
France, per 100 francs	3.93¾
Germany, per 100 reichsmarks	23.80
Belgium, per 100 belgas	13.96
Italy, per 100 lire	5.24¾
Argentina, per 100 pesos	38.70
Australia, per Aust. pound	3.45
Brazil, per 100 milreis	11.45
Chile, per 100 pesos (paper)	11.30
Czecho-Slovakia, per 100 kronen	2.96
Denmark, per 100 kroner	26.81
Finland, per 100 finmarks	2.53
Greece, per 100 drachmas	1.40
Holland, per 100 guilders	40.12
Hongkong, per 100 local currency	58.50
India, per 100 rupees	36.40
Japan, per 100 yen	49.30
Jugo-Slavia, per 100 dinars	17.79
Norway, per 100 kroner	26.72
Peru, per pound Peruvian	4.15
Scotland, per pound sterling	4.86⅛
Spain, per 100 pesetas	12.78
Sweden, per 100 kroner	26.80
Switzerland, per 100 francs	19.33
Syria, per pound sterling	4.88
Uruguay, per 100 gold pesos	38.70
Venezuela, per 100 bolivares	19.40

NEW YORK RATES

NEW YORK, Feb. 17. (AP)—Foreign exchanges easier. Great Britain in dollars, others in cents:

Great Britain, demand, 4.85 9-16; cables, 4.86 1-16; sixty-day bills on banks, 4.82. France, demand, 3.91⅛; cables, 3.91 11-16. Italy, demand, 5.22⅞; cables, 5.23⅛. Belgium, demand, 13.91⅜; Germany, demand, 23.94; Holland, 40.06; Norway, 26.72; Sweden, 26.80; Denmark, 26.75; Switzerland, 19.31½; Spain, 12.73; Greece, 1.39⅝; Poland, 11.15; Czecho-Slovakia, 2.95⅝; Jugo-Slavia, 1.76¾; Austria, 14.07; Rumania, 0.59⅝; Argentina, 37.87½; Brazil, 11.09; Tokio, 49.10; Shanghai, 46.62; Montreal, 99.28⅛.

CALL MONEY

NEW YORK, Feb. 17. (AP)—Call money firmer, 4½ per cent all day. Time loans steady: 30 days, 4½@4¾; 60 days, 4½@4¾; 2-4-6 months, 4½@4¾; 5 months, 4½@4¾. Prime commercial paper, 4½. Bankers' acceptances steady: 30 days, 3¾@3⅞; 60, 90 days, 3⅞@3¾; 4 months, 3¾@3⅞; 5-6 months, 4@3¾.

BAR SILVER

NEW YORK, Feb. 17. (AP)—Bar silver, 43½; Mexican dollars, 32½.

LONDON, Feb. 17. (AP)—Bar silver, 20d per ounce. Money, 3½ per cent.

SALT LAKE MINES

SALT LAKE CITY, Feb. 17. (Exclusive) Closing quotations:

Afton, 6; Alta Con., 1; Alta Merger, 2; Alta Mich., 6½; Alta Tun., ½; Amal. Gold, 10; Am. Exploration, 20; Big Hill, 23; Bingham Metals, 3½; Black Metal, 5; Bonanza Mining, 2½; Bullion, 1; Cardiff, 22; Cedar Tails, 2; Central Eureka, 6; Chief Con., 1.72½; Colorado Con., 6½; Columbus Rexall, 2; Combined Metals, 11; Croff, 3; Crown Point, 6½; Dix Butte, 39; Dragon, 6; E. Crown Point, 2½; E. Standard, 1½; E. Tin. Coal, 35; Fin. Mines, 25; Emma Silver, 3½; Empire Mines, 85; Eureka Bullion, 38; Eureka Lily, 96; Eureka Mines, 2; Galena, ½; Howell, 1; Iron King, 31; Rennebec, 15; Keystone, 29; Lehi Tintic, 3½; Magnolia Lead, 10; Mammoth, 80; Mason Valley, 2.25; Mich. Utah, 9½; Miller Hill, 1; Missouri Monarch, 50; Monarch Lead, 1.05; Mountain View, 1½; Mosquito, 1.40; Mtn. Viail Driver, 30; National Trans., 3½; New Quincy, 75; North Lily, 2.37½; No. Standard, 19½; Ohio Copper, 1.12½; Opohongo, ½; Park Bingham, 4½; Park King, 7; Park Utah, 2.85; Plumbic Mines, 13; Plutus, 85; Prince Con., 3; Provo, 64; Rico Argentine, 11½; Silver King Coal., 9.90; Silver Shield, 12½; Silver Standard, ½; So. Standard, 19; Standard Lily Ex., 5; Tar Baby, 4; Tintic Giant, 5; Tintic Lead, 1.82½; Tintic Southern, ½; Tintic Standard, 9.90; Utah Con., 1½; Walker Mining, 4.10; West Toledo, 1½; Zuma, 5½.

COFFEE MARKET

NEW YORK, Feb. 17. (AP)—Coffee, spot, easy; demand light; Rio No. 7, 10½; Santos No. 4, 14¼.

Rio futures closed firm; approximated sales, 18,000 bags: March, 8.85; May, 7.90; July, 7.74; September, 7.55; December, 7.41.

Santos futures firm; approximated sales, 31,000 bags: March, 12.51; May, 11.90; July, 11.33; September, 10.95; December, 10.67.

PERMITS ISSUED

The following permits have been granted by F. G. Ashearn, Commissioner of Corporations:

Lompoc Valley Chevrolet, Ltd. Automobile agency. Directors: W. B. Johnson, J. J. Atkins and J. K. Swan. Capital, 100 shares, par value $100. Permitted to issue 100 shares.

Newgard-Cubillas Company, Trucking. Directors: F. M. Newgard, J. J. McIntyre and Cipalio Rubio. Capital, 760 shares, par value $100. Permitted to issue 300 shares.

Farmers' Produce Company, Ltd. Farm produce. Directors: Charles E. Hatfield, Harry Peterson, Ruth Tufts (to be replaced by W. Imrie.) Capital, 200,000 shares, par value $1. Permitted to issue 200,000 shares.

Ad-Staff Advertising Agency, Ltd. Advertising agency. Directors: Harry P. Keller, Harry J. Kennedy, William B. Neeley and Edward F. Whittlesey. Capital, 100 preferred and 2400 common, all no par value. Permitted to issue 25 preferred and 2201 common shares.

Corvallis, Ltd., Poultry raising. Directors: Arthur Gould, W. M. Allen, J. L. Russell and Albert Sorasser. Capital, 500 shares, par value $100. Permitted to issue 500 shares.

Harry H. Culver & Co., Ltd., as trust manager, and the United States National Bank of Los Angeles, as trustee. Real estate. Director: Harry H. Culver. Capital, 10,000,000 certificates of beneficial interest, par value $10. Permitted to issue 500,000 certificates of beneficial interest.

Ruether-Graham Feed Company, Ltd. Cattle feed. Directors: John Ruether, H. H. Biggs, Fred Ruether, H. Graham and Thomas L. McFadden. Capital, 8000 class "A" common and 12,000 shares class "B" common, par value $25. Permitted to issue all.

Southern Wholesalers, Ltd. Furniture. Directors: R. L. Kredell, Don Gunnison and William E. Beach. Capital, 800 preferred shares and 1706 common shares, par value $10 for all. Permitted to issue 300 common shares.

PROMPT

executing orders, in answering inquiries, in extending the small courtesies, and—of course—in performing the major duties involved in rendering

COMPLETE INVESTMENT & BROKERAGE SERVICE

GORMAN, KAYSER & Co.
Investment Securities
Members
SAN FRANCISCO STOCK EXCHANGE
SAN FRANCISCO CURB EXCHANGE
NEW YORK CURB EXCHANGE (Associate)
630 So. SPRING ST. TRinity 2841
LOS ANGELES
SAN FRANCISCO SAN DIEGO

ESTABLISHED 1850
Sutro & Co.
MEMBERS
New York Stock Exchange
Los Angeles Curb Exchange
San Francisco Curb Exchange
New York Curb Exchange (Associate)
NEW YORK
44 Wall Street
225 Broadway
SAN FRANCISCO
OAKLAND
Oakland Bank Building
Van Nuys Bldg., Los Angeles
Telephone Trinity 6281
Private Wires Connecting All Offices

6½% BONDS APPEALING TO CONSERVATIVE INVESTORS

TRUST companies, insurance companies, and other experienced investors know the importance of sealed bonds as the bedrock of every investment program. Such issues, backed by ample security and established earnings, have a staple value and provide a sure and dependable income regardless of fluctuating financial conditions.

A group of bonds selected to meet these requirements are to be found on our current offering sheet. In each case the issue is thoroughly seasoned, and earnings have been established over a period of time. Combined with these strong investment features goes an unusually liberal yield amounting to 6.50% or better.

No matter what your investment position, we believe you may well afford to include these issues among your holdings. Detailed information regarding them will be gladly furnished without obligation. Simply send name and address below.

Address.....

BOWES BROTHERS & COMPANY
Investment Securities
LOS ANGELES
TRinity 8141
311 Sutter Street, SAN FRANCISCO

Yielding 6½%

TAX-FREE . . . *California Improvement Bonds*

Secured by property valued at many times the amount of the bonds . . . ranking ahead of first mortgages . . . yielding 6% to 6½% . . . Free from all taxes. Call or phone regarding current offerings.

Send Coupon for Illustrated Booklet

JOHN S. MITCHELL & Co.
Investment Securities
702 Security Bldg., Los Angeles
MUtual 1181

Gentlemen:—Without obligation to me, please mail one of your free books on California Improvement Bonds to

Name.....
Street.....
City.....

WHEN YOU BUY
TRUSTEE STANDARD OILSHARES
(A Fixed Investment Trust)

the stocks of 31 STANDARD OIL COMPANIES give safety and profit to your investment.

—31—
Standard Oil Companies
Whose Common Stock underlie *Trustee Standard Oilshares:*
Anglo-American Oil Company
Atlantic Refining Company
Borne-Scrymser Company
Buckeye Pipe Line Company (The)
Chesebrough Manufacturing Co.
Continental Oil Company (The)
Cumberland Pipe Line Company
Eureka Pipe Line Company (The)
Humble Oil & Refining Company
Illinois Pipe Line Company
Imperial Oil, Ltd.
Indiana Pipe Line Company
International Petroleum Company
National Transit Company
Northern Pipe Line Company
Ohio Oil Company
Prairie Oil & Gas Company (The)
Prairie Pipe Line Company
Solar Refining Company (The)
Southern Pipe Line Company
South Penn Oil Company
South-West Penn. Pipe Lines
Standard Oil Co. (California)
Standard Oil Co. of Indiana
Standard Oil Co. (Kentucky)
Standard Oil Co. (Nebraska)
Standard Oil Co. of New Jersey
Standard Oil Co. of New York
Standard Oil Co. of Ohio
Union Tank Car Company
Vacuum Oil Company

THE COMPANIES—AS A GROUP—ARE THE GOLIATH OF THE INDUSTRIAL WORLD.
Aggregate Assets more than . . . $5,000,000,000
Aggregate Surplus more than . . . $1,500,000,000
1928 Earnings more than $436,000,000
1928 Dividend on Common Stock $279,000,000
Every Share of *Trustee Standard Oilshares* Participates in Current Earnings and Future Profits of all these Standard Oil Companies.

1929 Cash return per share to shareholders was $1.92 or 13.9% on the average selling price for the year.

Trustee Standard Oilshares
Are available in denominations to suit every investor.
Sold at the Market—Recent Price $11¾
It will pay you to know Trustee Standard Oilshares. Send for complete particulars. No obligation. Use coupon below.

Name .....
Address .....

G. BRASHEARS & CO.
INVESTMENT SECURITIES

LOS ANGELES	PASADENA	LONG BEACH	SAN DIEGO
510 S. Spring St.	595 E. Colorado	110 Pine Ave.	530 Broadway
TRinity 5091	*Colorado 5341*	*Long Beach 66725*	*Main 3181*

NEW ISSUE

$262,000

LOS ANGELES COUNTY
Acquisition and Improvement District No. 64
(Anaheim-Telegraph Road)
6% Gold Bonds

Dated January 20, 1930 *Denominations: $1,000-$500*

Principal and semi-annual interest payable January 2 and July 2 (first coupon due July 2, 1931) at the Treasury of Los Angeles County

LEGAL INVESTMENT FOR SAVINGS BANKS IN CALIFORNIA
TAX EXEMPT IN CALIFORNIA AND EXEMPT FROM FEDERAL INCOME TAXES
ACCEPTABLE AS SECURITY FOR PUBLIC MONEY

FINANCIAL STATEMENT

Estimated Actual Value (before improvements)	$6,000,000
Assessed Valuation (Land) 1929-30	2,602,720
Assessed Valuation (Improvements) 1929-30	229,680
Bonded Debt (this issue)	262,437
Area in acres	800.31

DISTRICT Acquisition and Improvement District No. 62 covers about 800 acres of valuable industrial property on the East side of Los Angeles including the new $2,200,000 Sampson Tire & Rubber Corp. plant and property owned by the following: Arcadia-Bandini-Baker Estate Co., Walter L. Vail Co., J. B. Leonis, Union Pacific Railway, Janss Investment Co., Geo. E. Platt Co. (Walter Murphy Airport), Simons Brick Co. and Southern California Edison Co. The district is about five miles in length with an average width of about one-half mile extending from the junction of Anaheim-Telegraph Road and Mines Avenue on the West to Santa Fe R. R. right-of-way, Bandini Crossing, on the East.

PURPOSE OF ISSUE Proceeds of this issue will be used to acquire property along Anaheim-Telegraph Road in order to increase its width to 100 feet. This boulevard is one of the main routes to Santa Fe Springs, Norwalk, Downey and Orange County Municipalities.

LEGAL PROVISIONS These bonds are issued under the Acquisition and Improvement Act of 1925, as amended, which provides for the levy of an ad valorem tax upon all of the land within the district apportioned according to zones. These taxes are levied and collected by Los Angeles County as part of the general County taxes. The district is divided into six zones, each zone bearing a percentage of the total cost in accordance with the benefits derived.

CONSTITUTIONALITY The constitutionality of the Acquisition and Improvement District Act has been established by decision of the Supreme Court of California. In the opinion of counsel if any principal or interest are unpaid owing to delinquencies of any lands in the District, the sum unpaid must be included in the next tax levy on all zones, apportioned according to the percentage of the zones.

MATURITIES AND PRICES

Due $13,000 each year January 20, 1935 to 1954 inclusive.
$500 each year January 20, 1939, 1943, 1948 and 1952.

Priced to Yield 5.40%

Legality subject to approval of Messrs. O'Melveny, Tuller & Myers of Los Angeles

William R. Staats Co.
640 So. Spring St., Los Angeles

Wm. Cavalier & Co.
650 So. Spring St., Los Angeles

All statements made herein are derived from official sources and, while not guaranteed, are believed by us to be correct.

Listed on L. A. Stock Exchange

LASE

Union Oil Co. of California

Present market conditions in the oils emphasize the importance to investors of carefully analyzing these stocks before buying or selling.

Our new analysis, just issued, contains helpful, pertinent information.

Ask for copy.

L.A. Investment Securities Co.

One of the Los Angeles Investment Group

Resources of group over $25,000,000

MEMBERS
L. A. Stock Exchange
L. A. Curb Exchange

Stock Exchange Bldg., TRinity 5077
and
1035 So. Broadway, WEstmore 6393

PASADENA LONG BEACH SAN DIEGO

SAN FRANCISCO

SAN FRANCISCO, Feb. 17. (AP)—Renewed optimism took hold of the San Francisco Stock Exchange dealings today, helped by bullishness in the utility division. With eager bidding for several stocks, the total cash turnover of $2,998,844 was the highest of the year, the share total being 105,483.

Pacific Public Service was carried by the same strong buying as last week to a record high at 38⅝, and was up 2⅛ at the close, just a fraction under the top. Spring Valley Water hopped up 5⅝ to a new high at 90½ on news of liquidation of assets by a $77 dividend, some $6,500,000 in real estate remaining. A third new high was set by Great Western 6s at 100½. Other changes in the group were fractional.

Industrials showed several bright spots. Food Machinery jumped 2¼, Marchant 2⅛, and Magnavox made a relatively strong gain to set a new high at 4⅝, netting ¾ at the close, a fraction lower. A series of minor gains was recorded.

Oils slid further down, four being at new lows, although no serious losses appeared on the tape. Standard improved a small fraction. Increased crude production failed to produce pessimism commensurate with the gloomy tale told by the figures, hope being expressed that a solution was not far removed.

	Sales	High	Low	Close
Assoc. Ins. Fund	200	7	7	7
Atlas I. D. En. A	300	32½	32½	32½
Bond & Share	200	12¾	12¾	12¾
Byron Jackson	1,200	21⅝	21⅝	21⅝
Calamba S. com.	100	18⅛	18	18⅛
Cal. Ore. Pw. pf.	10	110	110	110
Cal. Packing Co.	200	73½	73	73
Caterpillar Trac.	1,800	66⅝	65⅛	66¼
Clorox Chemical	100	35	35	35
C.C.G.&E. 1st pf.	10	99½	99½	99½
Cons. Chemical A	600	32⅝	31⅞	32
Cr. Zel. vtc. com.	600	17	17	17
Food Mach. com.	1,900	43¼	41	43¼
Emporium Capw.	300	19½	19½	19½
Fageol Mot. com.	100	2⅜	2⅜	2⅜
Fireman's F. In.	55	100	99½	100
Foster & K. com.	100	8⅝	8⅝	8⅝
Golden St. Milk	100	25½	25½	25½
G.W.P. A 6s pfd.	10	100½	100	100½
Do. 7s pfd.	30	106	106	106
Hale Bros. Strs.	300	12⅝	12⅝	12⅝
H. B. P. A com.	100	22	22	22
Ill. Pac. Glass A	100	25	25	25
Langendorf "A"	100	25	25	25
Magnavox Co.	21,600	4⅝	3⅝	4¼
M. C. M. C. com.	1,000	24	23	24
No. Amn. Oil	200	15	15	15
Oliver Filters B.	200	27¼	27¼	27½
P.G.&E. 6s 1st pf.	300	26⅞	26⅝	26⅞
Do. com.	4,100	61¼	60½	61⅛
P. L. C. $6 com.	1,200	90	89⅝	89⅞
Pac. Pub. Ser. A	33,500	38⅝	36½	38⅝
Pac. T. & T. pfd.	25	139	139	139
Do. com.	50	170	169⅞	169⅞
Paraffine com.	100	77	77	77
Richfield Oil pfd.	200	21⅜	21½	21½
Do. com.	1,200	22	22⅞	22
S.J.L.&P. 6s p.pf.	5	100	100	100
Shell Union com.	200	22	22	22
Spring Val. Wat.	223	90½	86	90½
Std. Oil of Cal.	2,460	58⅝	58	58⅝
T.W.A.O.C. com.	300	10⅝	10⅝	10⅝
Transamerica Co.	3,600	46	45⅞	45⅞
Do. rts.	3,000	2	2	2
Union Oil Assoc.	100	41½	41½	41½
Union Oil of Cal.	300	42⅝	42	42

LOS ANGELES EXCHANGE

Pacific Public Service Utility and Air Transport Shares Feature Trading

Pacific Public Service, heading the market activity, shot up more than 3 points and featured trading yesterday on the week's opening session of the Los Angeles Stock Exchange. This utility, controlled by Standard Oil of California, has been one of the leading traders over the past two weeks, starting at around 28. The stock closed high for the year at 38⅝, up 3⅛ points.

The balance of the market was unsettled, with the exception of Western Air Express and Aero Corporation, which strengthened considerably in sympathy with a bullish demonstration in air shares on the New York exchange. Western Air reached a new high for the year at 37½ and closed at 37 1-4, up 1 3-4 net. Aero jumped 20 cents to 3.00. Douglas Aircraft was not traded, having a final bid at 13 3-4.

California Bank proved another strong spot of the market with an advance of 1½ points to 115 and Claude Neon of Delaware, less active than usual, firmed up fractionally.

Oil shares continued their downward course, with another fractional recession which reflected the general apprehension prevailing in the industry. Rio Grande, Richfield and Union Oil issues were all heavily sold. Union Oil touched a new low for the year at 41 5-8 and swung back to close at 42 1-4, off 1-4 net. Rio Grande closed off 5-8 to 16 7-8 and Richfield 1-4 to 22 3-4.

Pacific Mutual Life slumped 4 points to 82. Transamerica, less active than usual, closed steady at 45 7-8 and Southern California Edison eased 1-8 to 62 5-8, while the rights advanced 5 cents to 3.55.

Sales totaled 33,833 shares, valued at $701,608; previous day, 19,240 shares valued at $701,445.

1930 High	1930 Low	Div. per Sh.		Sales	High	Low	Last	Net Change	Closing Bid
300	150	....	*Aero Corp. of Cal.	1,100	300	...	...	+20	250
6	5½	....	Avia. Corp. Cal.	...	...	...	...	......	7½
145	99	.08	*Bolsa Chica Oil "A"	12,700	110	100	102½	— 7½	105
..	..	7.00	Bdwy. Dept. St. pfd.	...	...	...	...	......	75
70½	70½	7.00	Do. pfd. ex-war.	...	...	...	...	......	75
22⅞	17⅝	8% s.	Byron Jackson Co.	400	21¼	...	...	......	21¼
45	42	1.00E	Claude Neon of Del.	1,300	42⅝	42½	42⅝	+ ⅛	42⅝
120	113	4.00A	California Bank	20	115	...	...	+ 1½	114
67¼	67¼	4.00	Cal. Packing Corp.	...	...	...	...	......	73
95	90	7.00	Central Investment	...	...	...	...	......	93¾
113¾	110	4.00A	Citizens' Natl. Bk.	250	110	...	...	......	110
..	..	1.00	Coml. Disc. com.	...	...	...	...	......	62
..	..	1.00	Do. new	...	...	...	...	......	24
15	12¾	....	Douglas Aircraft	...	...	...	...	......	13¾
22	19	1.60	Emsco Der. Co. cm.	...	...	...	...	......	18
420	420	18.00A	Farm. & Mer. Nat.	...	...	...	...	......	420
..	..	1.50	Food Mch. Corp.	...	...	...	...	......	43
..	..	1.00	Foster-Kleiser com.	...	...	...	...	......	8
14½	13	1.20	Gilmore Oil Co.	300	13⅛	13½	13⅛	— ½	13⅝
29	29	....	Gldn. St. M. Pr. Co.	...	...	...	...	......	25
95	94	7.00	Goodyear Tex. pfd.	...	...	...	...	......	95
96	93	7.00	Goodyear T.&R. pfd.	...	...	...	...	......	95½
..	..	....	Hal Roach 8s pfd.	40	10	...	...	......	10
33	30	....	Holly Sugar com.	100	30	...	...	......	29
23⅞	22	2.00	Home Serv. 8s pfd.	...	...	...	...	......	21
..	..	2.00	Honolulu Cons. Oil.	...	...	...	...	......	32
..	..	4.00	Hydraulic Brake Co.	...	...	...	...	......	36
..	..	2.00	Ill. Pac. Glass "A"	...	...	...	...	......	24½
47½	41	....	Internl. Re-Ins. Co.	...	...	...	...	......	45½
44⅝	42	2.00	Jantzen Knit. Mills	...	...	...	...	......	44⅝
..	..	2.00	Lang. U. Bak. "B"	...	...	...	...	......	24
30	30	....	Lincoln Mtg. Co.	...	...	...	...	......	30
8⅛	8⅛	.24	L. A. Athletic Club	...	...	...	...	......	8⅜
103	101	6.00	L. A. G.&E. pfd.	...	...	...	...	......	101½
20½	16⅛	1.20	L. A. Inv. Co.	100	19⅝	...	...	— ¼	19⅝
25½	25	1.60	Do. Sec. Co.	...	...	...	...	......	25
22	18	2.00E	Macmillan Petro.	...	...	...	...	......	18
..	..	....	Maddux Airline	...	...	...	...	......	2
300	200	....	*Moreland Mot. com.	...	...	...	...	......	235
6⅛	6⅛	....	Do. pfd.	...	...	...	...	......	6⅛
171	170	8.00	Mtg. Guar. Co.	...	...	...	...	......	169
110	110	4.00	N. A. Inv. Cor. com.	...	...	...	...	......	104
..	..	5.50	Do. 5½s pfd.	...	...	...	...	......	91
..	..	6.00	Do. 6s pfd.	...	...	...	...	......	96
55	50	....	Pac. Am. F. Ins. Co.	...	...	...	...	......	53
28	27	1.40	Pac. Clay Products	...	...	...	...	......	26
42	38½	1.32E	Pac. Finance Co.	500	38⅞	...	...	......	38½
..	..	.80	Do. pfd. "A"	...	...	...	...	......	10⅝
..	..	.65	Do. pfd. "C"	...	...	...	...	......	8⅛
9⅜	9⅜	.70	Do. pfd. "D"	...	...	...	...	......	9
62	53⅞	2.00	Pac. G.&E. com.	24	60⅞	...	...	......	61
26⅝	26⅝	1.50	Do. 1st pfd.	4	26	...	...	......	26
92½	79	1.00E	Pac. Lighting com.	...	...	...	...	......	89
101⅞	100⅞	6.00	Do. 6s pfd.	...	...	...	...	......	100
86	82	2.00E	Pac. Mut. Life Ins.	200	82	...	...	— 4	82
325	200	....	*Do. rites	...	...	...	...	......	325
7⅛	6	....	Pacific National Co.	...	...	...	...	......	7
38⅝	28	1.20	Pac. Pb. Sr. "A" com.	3,300	38⅝	37	38⅝	+ 3⅛	38⅝
..	..	1.50	Pac. T.&T. com.	...	...	...	...	......	168
14	13	....	Pac. Western Oil	200	13⅝	...	...	......	13⅛
8⅛	7¼	.50	Pickwick Corp. com.	...	...	...	...	......	7⅛
400	210	....	*Republic Pet. Co.	200	200	...	...	— 5	300
..	30	3.00	Republic Supply Co.	...	...	...	...	......	30
26¼	22½	2.00	Richfield Oil	1,700	22⅞	22½	22⅞	— ¼	22⅞
22½	21½	1.75	Do. pfd.	300	21½	...	...	— ⅝	21½
19½	16⅝	2.00	Rio Grande Oil	2,000	17⅛	16⅞	16⅞	— ⅝	16⅞
112½	111½	7.00	S.J. L&P. pr. pf. 7s	10	112	...	...	......	111½
101½	100	6.00	Do. pr. pfd. 6s	...	...	...	...	......	100½
96½	94	7.00	Seaboard Dairy pfd.	5	95	...	...	......	93
94	94	7.00	Do. pfd. ex-war.	10	94	...	...	......	...
54¾	50¼	1.50	Seaboard Natl. Bank	...	...	...	...	......	50¼
53	50⅛	1.50	Do. Sec. Corp.	...	...	...	...	......	50⅛
112½	110	4.48	Sec. 1st Natl. Bank	150	110	...	...	......	110
23⅝	22⅛	1.40	Shell Union com.	...	...	...	...	......	21⅛
31	29	1.75	Signal O. & G. "A"	...	...	...	...	......	29⅝
..	..	1.75	Do. "B"	...	...	...	...	......	30½
63⅝	59¼	2.00R	So. Cal. Edison com.	1,300	63⅝	62⅝	62⅝	— ⅛	62⅝
370	280	....	*Do. rites	1,300	355	340	355	+ 5	350
64⅛	57	3.00R	Do. orig. pfd.	10	62	...	...	— 2	60
28⅝	27⅜	1.75	Do. 7s pfd.	...	...	...	...	......	28
26⅝	24⅝	1.50	Do. 6s pfd.	200	26⅝	...	...	+ ⅛	26⅝
24⅝	23⅝	1.37½	Do. 5½s pfd.	600	24	...	...	......	24
..	..	....	So. Cal. Gas 6s	...	...	...	...	......	24½
26	24½	1.50	Do. "A" pfd.	...	...	...	...	......	24½
98⅝	96½	6.00	So. Co. Gas pfd. 6s	25	96½	...	...	— 1	96½
..	..	6.00	So. Pacific Co.	...	...	...	...	......	122½
61½	58¼	2.50E	Standard Oil of Cal.	...	...	...	...	......	58⅝
..	..	....	Superior Oil com.	...	...	...	...	......	3
..	..	....	Do. pfd.	...	...	...	...	......	10
27⅞	24½	2.50	Taylor Mill. Corp.	...	...	...	...	......	27
47⅜	42½	1.00R	Transamerica Corp.	1,300	46⅛	45⅞	45⅞	......	45⅞
46	39	....	*Do. scrip, new	174	44	...	...	— 1	...
8	1	....	*Do. rites	300	2	...	...	......	2
45½	41½	2.00E	Union Associates	200	41½	...	...	— ½	41
46	41⅞	2.00E	Union Oil of Cal.	1,700	42½	41⅞	42¼	— ⅛	42
325	325	7.00A	Union Bk. & Tr. Co.	1	325	...	...	......	325
2	2	....	Victor Oil	300	2	...	...	......	...
37½	22	.60	West. Air Express	400	37½	37¼	37¼	+ 1¾	37
28	27¼	2.00	West. Pipe Steel	...	...	...	...	......	24½

*—Prices in cents.
Dividend symbols: A—Plus extra. B—Including extras. D—Partly stock. E—Plus stock. R—Plus rights. S—Payable in stock.

LOS ANGELES CURB

Irregular operations marked the resumption of the week's trading on the Los Angeles Curb Exchange yesterday as the activity slackened considerably. With the day's total business falling behind that of Saturday's abbreviated session no definite trend of prices was established.

Fokker Aircraft, in line with a general upward movement for aircraft shares in the East, advanced ½ on the day to close at 18 5-8 and Crystalite, on light sales, also added ⅛ to finish at 17¼. Neon of New York, recent feature, was relatively neglected and remained steady at 16.

Magnavox was the strong spot of the penny stocks with a spurt of 1.00 to 4.55. Mascot Oil, Occidental Petroleum and San Francisco gold advanced substantially, while Kinner, Exeter and Bolsa Chica sought lower levels, along with Bach Aircraft, which, under pressure, dropped 10 cents to 20 cents.

Sales totaled 46,084 shares, valued at $86,893; previous day, 11,111 shares, valued at $35,772.

1930 High	1930 Low	Div. per Sh.		Sales	High	Low	Last	Net Change	Closing Bid
13¼	12⅝	....	Ark. Nat. Gas "A"	...	...	...	...	......	11½
575	495	....	*Axelson Aircraft En.	...	...	...	...	......	575
10¼	9⅝	....	Banca D'Italia, sub.	100	10	...	...	......	10
512½	480		*Do. com.	...	...	...	...	......	495
134½	..	4.50	Bk. of Amer. N. A.	...	...	...	...	......	135
66½	56	3.00A	Caterpillar Tractor	...	...	...	...	......	65⅝
27½	24¼	1.25A	Chapman Ice Cream	...	...	...	...	......	26½
32⅞	26⅝	.30E	Cities Service com.	200	31⅝	31⅝	31⅝	— ⅛	31⅝
19⅛	11⅞	....	C. Neon Lts. N. Y.	800	16	...	...	......	15⅝
14½	12½	1.00	Cons. Steel com.	400	12½	...	...	......	12⅝
22½	21⅛	1.75	Do. pfd.	...	...	...	...	......	21
13	12½	.60	Continental Credit	...	...	...	...	......	12⅝
13⅛	13	....	Cord Corp. com.	...	...	...	...	......	12
18	11	....	Crystalite Prod. cm.	60	18	17⅛	...	+ ⅛	17¼
..	..	7.00	Do. pfd.	...	...	...	...	......	84
..	..	....	Curtis Airports	...	...	...	...	......	3⅝
..	..	3.00	Cypress Pet., Cal.	...	...	...	...	......	9
6⅛	5½	....	Detroit Aircraft	30	...	...	6⅛	......	5⅝
51⅝	35	2.00E	Diamond Elec. com.	...	...	...	...	......	47
90	85	7.00	Do. pfd.	...	...	...	...	......	80
31½	27	2.50	District Bonds	...	...	...	...	......	28
17¼	11¼	1.00	Elec. Prod. of Wash.	400	15	...	...	— ¼	14⅝
19⅛	15¼	....	Fokker Aircraft	800	18⅝	18	18⅝	+ ½	18⅝
..	..	7.00	Foster-Kleiser pfd.	...	...	...	...	......	60
9	6⅜	....	Fox Theaters "A"	...	...	...	...	......	6¼
62	54½	3.00E	Gladding-McBean	100	59⅝	...	...	— ½	57
16⅛	14⅝	1.75	Hancock Oil	200	15	...	...	— ⅛	15
..	..	1.00	Hollyw'd Paper Box	...	...	...	...	......	6
..	..	1.00	Home Serv. 2nd pfd.	...	...	...	...	......	17
23½	20	1.00	Intercoast Trading	...	...	...	...	......	22¼
25⅝	25½	....	Ind. Ter. Ill Oil Co.	...	...	...	...	......	25
..	..	....	Lock'h cer. of dep.	...	...	...	...	......	6
300	102½	....	*L. A. Met. Airport	...	...	...	...	......	300
13½	..	2.00	Marbelite pfd.	...	...	...	...	......	14
34⅝	31	1.80	Marine Bancorpor'n	...	...	...	...	......	34⅝
64	52	3.00E	Merchants' Finance	...	...	...	...	......	50½
..	..	2.00	Mills Alloy "A"	...	...	...	...	......	6
..	..	..	Petroleum Corp.	...	...	...	...	......	20½
27⅛	21⅛	2.00	Pacific Associates	100	26⅝	...	...	— ⅛	26½
18⅛	..	....	Pac. Cottonseed Pr.	...	...	...	...	......	18¼
43	40	....	Pac. Indemnity, new	...	...	...	...	......	40
18	17⅝	....	Pet. Rectifying	...	...	...	...	......	17⅝
..	..	1.25	Riverside Cem. com.	...	...	...	...	......	19
75	..	6.00	Do. pfd.	...	...	...	...	......	95
5¼	4⅝	....	Samson Tire & Rub.	...	...	...	...	......	5½
..	..	....	Saund. Pac. com. A	...	...	...	...	......	35
52	50	....	Security Co. Units	...	...	...	...	......	51
..	..	1.50	Shasta Water "A"	...	...	...	...	......	9
..	..	....	Shattuck Denn	...	...	...	...	......	8
100¼	98	6.50	S. C. Gas 6½s pfd.	60	100	...	...	+ 1	100
..	..	....	Transcontl. Air Tr.	...	...	...	...	......	8
..	..	3.50	United Linen pfd.	...	...	...	...	......	21
12	11⅝	3.00	United Verde Ext.	...	...	...	...	......	11½
16⅝	12⅝	2.00	Uni. Consolidated	100	13⅝	...	...	— ⅛	13⅝
			Following quotations in cents:						
..	..	....	Argentina Cons.	...	...	...	...	......	2
175	..	....	Ambassador Pet.	...	...	...	...	......	125
40	13	....	Bach Aircraft	14,325	25	20	...	—10	20
390	305	....	Bandini Pet. Co.	800	350	345	350	— 5	350
17	14	....	Barnhart-Morrow	...	...	...	...	......	10
7½	6	....	Big Jim Mining	...	...	...	...	......	6
125	90	....	Bolsa Chica 'B' cm.	200	90	...	...	—10	90
24	19	.04	Buckeye Un. Oil pf.	3,000	19	...	...	— 1	19
60	50	....	Central & Pac. Imp.	...	...	...	...	......	40
235	170	.12	Exeter Oil	800	175	170	...	— 7½	167½
180	105	....	First Security Units	...	...	...	...	......	110
20	13	....	Gold Ore Mining	...	...	...	...	......	15
80	75	.10	Holly Development	...	...	...	...	......	70
..	..	1.00	Holly Oil Co.	...	...	...	...	......	200
2½	..	....	Imperial Mining	...	...	...	...	......	1
90	65	....	Italo Pet. com.	200	65	...	...	— 5	65
120	125	.70	Do. pfd.	...	...	...	...	......	125
10	7	....	Jade Oil Co.	...	...	...	...	......	7
235	100	....	Kemper Radio	100	118	...	...	+ 5	128
140	80	....	Kinner A. & M. Co.	4,900	125	120	122½	— 5	120
..	..	....	Kreutzer, Jos. Corp.	...	...	...	...	......	51
..	..	....	Laguna L. & W. Co.	...	...	...	...	......	50
175	155	....	Lockheed Aircraft	...	...	...	...	......	175
..	..	....	L. A. Vancou. Mines	...	...	...	...	......	110
455	210	....	Magnavox Co.	100	455	...	...	+100	500
325	250	....	Marbelite Prod. cm.	...	...	...	...	......	225
135	66	.12	Mascot Oil Co.	2,700	110	100	110	+14	95
5½	5	....	Midway North. Oil	...	...	...	...	......	5½
200	100	....	Mills Alloy "B"	...	...	...	...	......	100
57	50	....	Mt. Diablo Oil	...	...	...	...	......	55
8	4½	....	North Star Mining	...	...	...	...	......	5
160	92	....	Occidental Pet. Co.	600	137½	135	137½	+ 7½	125
65	55	.12	Oceanic Oil	...	...	...	...	......	50
17	10	....	Olinda Land	...	...	...	...	......	11
2½	2	....	Oro Amigo	...	...	...	...	......	1
3	2	....	Palmer Un. Oil com.	...	...	...	...	......	1
..	..	....	Prince Consolidated	...	...	...	...	......	3¼
110	..	.12	Rice Ranch Oil Co.	...	...	...	...	......	110
5½	1	....	San Francisco Gold	2,000	5½	...	...	+ ½	5½
3	1	....	Santa Fe Oil	6,000	1	...	...	— ½	1
8	6	....	Sierra Trading	...	...	...	...	......	6
..	..	....	Southern Glass Co.	...	...	...	...	......	60
5	2	....	Sugarman Mines	1,000	5	...	...	+ 1	5
225	..	.20	Sun Realty Co.	...	...	...	...	......	200
60	51	....	Tom Reed Mining	...	...	...	...	......	55
6½	5	....	United American	5,000	5½	5	5½	......	5
..	..	....	United Eastern	...	...	...	...	......	40
13	8	....	United Repub. Min.	1,000	12	...	...	— 1	10
8	4½	....	U. S. Oil and Royal.	...	...	...	...	......	5½
..	..	....	United Vanadium	...	...	...	...	......	100
375	365	.20	Wellington Oil Co.	...	...	...	...	......	315
..	..	....	White Star Oil Co.	...	...	...	...	......	5

Dividend symbols: A—Plus extra. B—Including extras. D—Partly stock. E—Plus stock. R—Plus rights. S—Payable in stock.

CHICAGO STOCKS

CHICAGO, Feb. 17. (AP)—Following is complete official list of transactions in stocks on the Chicago Stock Exchange today:

	Sales	High	Low	Close
Abbott Lab.	400	39	38½	39
Acme Steel	200	80	79	80
Adams Mfg.	50	29	....	....
Adams Royalty	500	10½	....	....
Addressograph In.	150	33	31⅛	....
Ainsworth Mfg.	150	27½	27	27½
All-Am. Mohawk	250	70⅝	....	....
Allied Mot. Ind.	2,265	19⅛	18	19⅛
Allied Products	400	41½	40	40⅝
Am. Colortype	200	27⅝	27½	....
Am. Com. Pow. A	250	26⅝	26⅜	26⅝
Am. Equities	550	18	17	17⅝
Am. Pub. Ser. pf.	50	96	....	....
Am. Service	50	10⅛	....	....
Art Metal	1,000	25	24	24⅝
Assoc. T. & T. A	100	60¼	....	....
Assoc. Tel. Util.	1,300	29⅝	27½	29⅝
Atlas Stores	350	23⅛	22⅞	23⅛
Auburn Auto	700	234	225	234
Bancо. Kentucky	250	20¼	20	20¼
Bastian-Bless.	100	37	....	....
Baxter Laund. A.	50	10	....	....
Bendix Aviation	7,300	40	38⅝	40
Blum's, Inc.	50	16⅛	....	....
Borg-Warner	6,200	40½	39⅝	40⅛
Brach & Sons	50	17⅝	....	....
Bright St. El. A.	150	3	....	....
Do. "B"	50	1	....	....
Br. Fen. & Wi. B	700	17⅛	16⅝	17
Burnham Trad.	550	32½	31½	32½
Butler Bros.	250	12	11⅝	....
Ceco Mfg.	350	16⅛	16	16⅛
Cen. Ill. P. S. pf.	78	96	94¾	96
Cent. Ill. Sec.	100	29	....	....
Cen. P. S. Del.	55	110	95	110
Cen. Pub. Ser. A	1,300	39	37¼	39
Cen. & So. West.	6,500	29⅛	27¼	28½
Cherry Burrell	40	38⅞	....	....
C.C.&C. Rys. pf.	80	10⅛	9⅛	....
Chicago Corp.	6,200	15	14⅝	15
Do. pfd.	2,300	40¼	39⅝	40¼
Chicago Investors	800	9	8½	8⅝
Do. pfd.	350	36	35⅝	....
Chi. Yellow Cab.	150	27½	27⅛	27½
Cities Service	6,100	32¼	31⅝	32⅛
Club Aluminum	100	4⅛	....	....
Com. Edison	475	280	270¼	276
Com. Wat. Serv.	60	14⅛	....	....
Const. Materials	200	19½	19⅝	19½
Do. pfd.	100	38½	....	....
Consumers	150	6	....	....
Cont. Chi. ctfs.	1,050	66¼	66	66¼
Cord Corp.	7,500	12⅝	12	12¼
Corp. Securities	800	70½	69	70
Crane Co.	56	43⅞	43	43⅞
Curtis Mfg.	46	21	20	21
Davis Industries	100	3	....	....
Eddy Paper	30	17¼	....	....
Elec. Household	4,200	46⅝	45	45½
Elec. Res. Lab.	200	1½	....	....
Fabrics Finishing	500	3⅝	3⅝	3⅝
FitzSim. & Con.	25	49	....	....
Foote Gear & M.	700	18⅝	18⅛	18⅛
Gardner-Denver	58	59	....	....
Gen. Theat. Eq.	1,150	46⅝	45⅝	46½
Gleaner	650	31	30	....
Godchaux	100	18½	....	....
Goldblatt Bros.	400	23	20½	23
Greyhound Corp.	550	13	12⅞	....
Gt. Lakes Aircr.	3,400	8	7½	....
Gt. Lakes Dredge	75	175	160	175
Grigsby-Grun.	3,400	14½	14⅛	14½
Hall Print	50	20⅝	....	....
Harnischfeger	50	27½	....	....
Houd. Hershey A	1,350	28½	27⅝	28½
Do. "B"	1,500	26¼	25	26
Inland Utilities	950	24½	24¼	24½
Insull Util. Inv.	7,200	69	67½	69
Do. pf. 2nd S.	300	97	96	97
Interstate Pow.	10	95	....	....
Iron Fireman	150	23¾	23¼	....
Jefferson Elec.	8,800	48½	46⅛	....
Kalamazoo Stove	1,170	62	60⅝	61½
Katz Drug	2,100	42½	39	42½
Kellogg Switch	200	5⅝	5¼	....
Ken-Rad T. & L.	100	8	....	....
Lane Drug vtc.	400	4⅞	4½	4⅞
Leath	200	10⅝	10	10⅝
Do. pfd.	100	36⅝	36½	36⅝
Libby-McNeill	1,350	19	18⅝	19
Lincoln Ptg.	450	24	22	23½
Lion Oil Refg.	250	20⅝	20⅝	....
Manh. Dearborn	450	36½	35	36
Marks Bros.	415	13½	12½	13½
Meadows Mfg.	4,500	4	3	3⅝
Mer. & Mfrs. A.	50	21¼	....	....
Mid-Cont. Laund.	70	10⅝	10	10⅝
M. W. U. new	52,400	33⅝	32⅝	33¼
Do. 6s pfd. A	350	102¼	102	....
Do. "A" war.	800	4¼	3½	3⅝
Do. "B" war.	550	6	5⅝	....
Midland United	3,300	28	27	28
Midl. Util. 7s p.l.	10	101	....	....
Mis. Val. U. P. L.	150	94	93	94
Mo.-Kan. Pipe L.	3,600	22¼	21⅞	22
Modine	450	50	55	50
Monroe Chem. pf.	75	31⅝	....	....
Morgan Lithogr.	8,800	19½	18	19½
Muncie Gear A.	200	4	....	....
Nachmann Sprin.	350	19½	....	....
Nat. Elec. Pw. A	1,850	36	35	36
Natl. Repub. Inv.	100	49½	....	....
Nat. Secur. Inv.	3,500	20¼	19⅝	20
Do. ctfs.	200	96	95	96
Natl. Sharehold.	100	25	....	....
Noblitt-Sparks	50	48	....	....
No. Am. Car	50	37⅛	....	....
N. Am. G. & El.	150	21⅞	21½	21⅞
N. Am. L. & P.	800	70	....	....
N. & S. Am. Co.	450	20⅝	19⅝	20
N'west Bancorp.	1,050	50⅝	50	50¼
N'west Engineer.	400	29⅞	29¼	29½
Ontario Mfg.	100	34	....	....
Pac. Pub. Ser. A.	1,611	38	35	37½
Parker Pen	150	36½	36	36½
Peabody Coal B.	50	9	....	....
Perfect Circle	200	33½	....	....
Polymet Mfg.	350	14⅝	14	14⅝
Public Service	20	241	....	....
Do. n. p.	165	245	235	243
Do. 6s pfd.	73	122	....	....
Q. R. S. Music Co.	600	18¼	17⅝	18
Quaker Oats pfd.	10	112½	....	....
Railroad Shares	2,450	8⅝	....	....
Rath Packing	400	23	23	23
Raytheon	100	22	....	....
Rollins Hosiery	200	43½	43⅛	43¼
Sangamo Elec.	300	39	38	39
Seaboard Util.	8,200	8	7⅝	8
Std. Dredging	50	25½	....	....
Do. pfd.	50	28	....	....
Std. Pub. Serv.	10	14⅛	....	....
Steinite Radio	800	2⅝	2⅝	....
Sterling Mot. Tr.	125	26	25⅝	26
Stone, H. O. & Co.	800	29	27½	29
Studebaker M. A.	50	16⅛	....	....
Super-Maid	250	50	49	50
S. W. G. & E. pf.	40	98½	....	....
Swift & Co.	500	33	....	....
Swift Intl.	100	32½	....	....
Thompson, J. R.	50	20¼	....	....
Time-o-Stat Con.	50	25¼	....	....
Tri. Util. Corp.	150	47¼	47	47⅛
Unit Corp.	50	16⅝	....	....
United Chemical	10	38½	....	....
United Gas	1,050	32¼	31½	....
U. S. Gypsum	100	47	....	....
Do. pfd.	100	116	....	....
U. S. Radio & T.	100	9½	....	....
Utah Radio	300	5¼	5⅛	....
Util. P. & Lt. A.	450	37½	36	37¼
Do. n. vot.	350	21¼	20	21⅛
Utility & Ind.	3,100	22	21½	21⅝
Do. pfd.	700	28	27¼	27⅝
Van Sicklen	150	17½	17	17½
Viking Pump pfd.	56	26¼	....	....
Vortex Mfg. Co.	1,000	27½	25⅝	27½
Do. "A"	100	30	....	....
Wahl	400	10	9	10
Western C. Util.	485	18	17	18
W. P. L. & Tel.	100	27½	26¼	27½
Wextark Radio	100	15	....	....
Wisc. Bk. Shares	250	11½	....	....
Zenith Radio	2,750	10⅝	9½	10

Stock sales today, 274,500 shares.
Bond sales today, $201,000.

BONDS

	Sales	High	Low	Close
Insull. '40	189,000	108⅝	105¼	108
Chi. City Ry. '27	1,000	71	....	....
Chi. Rwys. '27	10,000	41	....	....
N'west El. '41	1,000	80	....	....

BOSTON STOCKS

(Quotations yesterday on the Boston stock market furnished by E. A. Pierce & Co., 515 West Sixth street.)

	Bid.	Asked.
Adventure	15	25
Amoskeag	16¼	16⅞
Arizona Commercial	1⅝	1⅞
Boston Elevated	75	..
B. & M. 1st pfd. A Stamped Blank	110	115
Copper Range	15⅝	16
East Butte	1½	1⅝
Edison Electric	241	243
Franklin	20	..
Hancock	2	2⅝
Hood Rubber	21	..
Isle Royal	10½	11
Indiana	10	50
Keweenaw	1⅝	2
Mass. Cons.	30	40
Mayflower	40	50
Mohawk	48	49
New Arcadian	45	55
N. E. Tel.	144⅝	145
North Butte	3⅝	4
Ojibway	1⅛	1½
Old Dominion	8½	9
Pacific Mills	29½	30
Quincy	25	25⅝
Shannon	20	30
St. Mary's	24	25
Swift	32½	33¼
United Shoe	64⅝	65¼
Do. pfd.	31	..
Utah Apex	2½	3
Utah Metals	62	66
American Founders	26⅝	26⅞
United Founders	43½	43⅞
U. S. Elec. Products	21	21¼

BAY CITY CURB

SAN FRANCISCO, Feb. 17. (AP)—Following is a selective list of transactions on the San Francisco Curb Exchange today:

	Sales	Open	High	Low
Aviation Co. Del.	1,630	6⅞	8½	6⅞
Anglo Natl. Corp.	150	38⅞	39	38¾
Arkansas N. Gas.	55	12⅛	12⅝	12
Bach Aircraft	400	35	35	30
Cons. Paper Box	5	5	5	5
Cities Serv. com.	335	31⅝	32	31⅝
Claude Neon Lts.	1,581	16⅛	16⅝	15⅝
Coen Cos.	55	12	12	12
Cr. Wil. 1st pfd.	5	93¾	93¾	93¾
Durkee Thom. A.	470	5	6	5
Do. "B"	50	200	200	200
Durant Mot. Cal.	105	6	6	5½
Foster & Kleiser	5	77⅝	77⅝	77⅝
Fokker Aircraft	225	18⅛	18½	18
Goldman Sachs	952	38⅝	38⅝	38⅝
Far. E. Gilmore	400	145	145	145
Italo Pet. Corp.	1,140	70	70	61
Do. pfd.	300	170	170	170
Intercoast Trad.	500	22¼	22⅝	22¼
Kleiber Motors	130	185	200	185
Kinner Air & M.	500	120	120	120
Marine Bancorp.	100	34⅝	35	34⅝
I. Magnin Co. pf.	100	99	99	99
Natl. Auto F. vtc.	100	9⅝	9⅝	9⅝
Occidental Pet.	300	120	120	120
Owl Drug Co. pf.	35	102½	102½	102½
Pacific Assoc.	81	26⅝	26⅝	26⅝
Pac. Amn. com.	321	25½	26	25½
P.G.&E. 5½s pf.	70	24	24	24
P. C. Elec. com.	240	31⅛	31⅛	30
Do. pfd.	175	63	63	62
Pacific West. Oil	100	13½	13½	13½
Republic Pet.	50	300	300	300
Pac. Port C. pfd.	70	80	80	80
S.C.G.C. 6½s pf.	40	100	100	100
So. Cal. Edison	70	62½	63¼	62½
Do. 5½s pfd.	23	23⅝	23⅝	23⅝
Do. 7s pfd.	100	29	29	29
Do. rts.	25	350	350	350
Sup. Port. C. A.	70	40⅝	40⅝	40⅝
Do. "B"	50	15⅛	15⅛	15½
Universal C. Oil	210	14	14	12½
United Pap. B. A	435	21	23	20½
Western Air Exp.	75	36	37	36
Waialua Agricul.	50	58½	58½	58½
Texas Cons. Oil.	500	15	15	15
United State Pet.	1,000	50	50	50

FLAXSEED MARKET

MINNEAPOLIS, Feb. 17. (Exclusive)—Flaxseed, May, 3.04. Duluth: May, 3.02⅝; July, 3.03⅛.

PRODUCE STOCKS

NEW YORK, Feb. 17. (Exclusive)—Following is a list of stock and bonds traded in today on the New York Produce Exchange:

	Sales	High	Low	Close
Aero Klemm	100	1⅞	....	....
Am. Cap Co. B	500	8⅞	8¼	....
Am. Ut. & C. A	100	15½	....	....
Am. Eagle Airc.	200	⅝	....	....
Assd. G. & E.	2,000	42½	42⅛	....
Do. md. deb. rts.	3,100	4	3⅞	3⅞
Do. rts.	2,200	13⅛	12⅝	13
Bon Ami B.	100	37	....	....
Chat. Phen. All.	1,000	19	18	....
Chem. Natl. Assn.	400	21⅞	21⅝	....
Claude Neon	400	16½	13⅞	15⅛
Como Mines	100	170	....	....
C. Gas Ut. B vtc.	100	9½	....	....
Cont. Shares pfd.	200	85	84	85
Credit All. A	200	16	....	....
Del. & Can. Tun.	300	4⅞	4⅝	4⅝
Dixton	300	11⅞	11	11⅞
Eisler El. rts. w.i.	300	15-16	....	....
E. Ut. Assn. cvt.	100	12⅝	....	....
Fox Scrip	4,700	19	12	....
Helena Rub. pfd.	300	21	18⅛	21
Int. Carriers	1,300	17½	17⅛	17⅛
Int. Rustl. Iron	2,300	9⅝	9⅝	....
Irenrite	100	6	....	....
Kinner Airp.	500	1⅛	....	....
Lessings	300	13⅛	13	....
Marvin Tube	100	½	....	....
M. Field n. w.i.	2,400	38	36¾	....
Magnavox	300	3⅝	....	....
Mon. Royal. A pf.	100	18⅛	....	....
Pete Conv.	1,000	17⅝	13½	13⅛
Pub. Ut. H. war.	100	7	....	....
Radio Sec. A.	100	2⅛	....	....
R.R. Shares	300	8⅝	....	....
Seaboard Ut.	200	7⅝	7⅛	7⅝
Do. war.	200	1	....	....
Sheldon Mining	500	50c	....	....
Splitdorf Beth.	200	3	2⅞	3
Trenton Process.	3,000	1⅛	1⅛	1⅛
Union Cigar	21,000	½	....	....
United Founders	200	43⅝	43⅝	43⅝
Zenda Gold	300	162	....	....
Bk. U. S. Units	16,000	88	87	88
Irving Trust	100	37⅛	....	....
Manhattan	2,000	133	....	....
Seaboard Fire	100	16⅛	....	....

SUGAR MARKET

NEW YORK, Feb. 17. (AP)—Raw sugar, 3.58; refined, 4.95.

Futures closed barely steady; approximated sales, 41,000 tons; March, 1.66; May, 1.76; July, 1.87; September, 1.95; December, 2.04.

LYC

Lyndol L. Young & Co.

ANNOUNCE THEIR
Election as Members of the
Los Angeles Stock Exchange

OFFICES
728 Pacific Mutual Bldg. Los Angeles FA. 1181
1425 Santa Monica Blvd. Beverly Hills FA. 1181—OX. 6608

10%

Ten Per Cent is the net return after all charges, expenses, taxes and insurance.

$4717

Down, balance easy terms, will buy this income property acquired under foreclosure.

UNITED MORTGAGE & LOAN CORPORATION
727 South Spring Street
TRinity 0901

(Metzler & Company Management)

Stocks

LEIB, KEYSTON & CO.

Orders accepted for prompt execution on New York and all principal exchanges.

Members
Los Angeles . . . Stock Exchanges . . . San Francisco

LYMAN R. McFIE, *Resident Manager*
RAY S. ROSSITTER, *Resident Partner*

PACIFIC MUTUAL BUILDING, Los Angeles
ROOSEVELT HOTEL, Hollywood

FAber 4161
Night order 'phone HOllywood 2020

Pacific Gas & Electric
Pacific Lighting
American Telephone & Telegraph
Detroit Edison
Consolidated Gas

Common stocks of the above and 39 other leading companies doing over 80% of the electric light and power business of America, underlie United States Electric Light and Power Shares, Series "B."
Thus—through a single investment—you can participate in the future growth and prosperity of America's most stable industry.

Let us send you full details regarding this exceptional investment. No obligation.

Name ....
Address ....
T

GEO. H. BURR, CONRAD & BROOM
INCORPORATED
TRinity 6051 629 So. Spring St. Los Angeles
San Francisco Pasadena Seattle Portland
Correspondents George H. Burr & Co. New York • Boston • Chicago • St. Louis

Where else can you match these attractive features in one security . . . . .

1. Payable on 30 days demand.
2. Paying you 6% per annum on 6 months money or
3. Paying you 5% per annum on shorter periods.
4. In Certificate form for fixed amounts or
5. In Pass Book form for those desiring to increase or decrease their investment.
6. Keeping your money at home.
7. Issued by one of the Substantial Financial Institutions of Los Angeles,
8. With a record of twelve years of uniform success and conservative growth.
9. Directed by one of the strongest Boards in Los Angeles, and, last but not least,
10. Doing a constructive work of great social value.

5% - 6%
CERTIFICATES
of
The Los Angeles Morris Plan Company

Four convenient offices:
LOS ANGELES 835 So. Spring St. LONG BEACH 11 Pine Ave. GLENDALE 105A So. Brand Blvd.

INTEREST PAYABLE MONTHLY
At Seven Per Cent
WITH RETURN OF PRINCIPAL ON THE FIRST DAY OF ANY MONTH YOU NAME FROM ONE TO FIVE YEARS
Can Be Obtained in Our Current Offering of
COLLATERAL TRUST NOTES
secured by
Street Improvement Bonds and other collateral
Held by a Los Angeles Trust Co. Combining Excellent Security, Attractive Yield, Exceptional Convenience of Maturity And Denomination.

Backed by Our 35 Years Experience
LET US TELL YOU ABOUT THEM

Investors Security Co. Ltd.
Bonds
241 ROOSEVELT BUILDING
SEVENTH AND FLOWER STS. VAndike 3171

THE AMERICAN APPRAISAL COMPANY

Impermanent Assets

Few things are less permanent than the value of permanent assets. Wear and tear are inevitable—obsolescence even more relentless in pointing the way to the junk heap. No record of production costs, no policy of replacement, no statement of earnings can be correct unless depreciation and obsolescence are measured. American Appraisal Service provides the measurement.

THE AMERICAN APPRAISAL COMPANY
Los Angeles • 1002 I. N. Van Nuys Bldg.
A NATIONAL ORGANIZATION

. MUNICIPAL BONDS
Bought · Sold · Quoted
We Specialize in Odd Lots
American Securities Company
(Affiliated with American Trust Company)
450 California Street, San Francisco
Citizens Nat'l Bank Bldg. LOS ANGELES FAber

TUESDAY MORNING.

Richfield

What is their outlook? Why has it declined? Are earnings holding up?

Growth of Richfield during the past few years has been rapid, with earnings sharply upward. Is the stock a buy now?

It places you under no obligation to secure complete information. Call, phone or

MAIL THIS COUPON

City Bond & Finance Co.
Gentlemen: Please furnish me details of your Investment Counsel Service and particulars about Richfield.
Name
Address
City Y 2-18

Licensed by California Corporation Department
City Bond & Finance Co.
Resources $4,200,000
650 South Spring Street
Los Angeles • FAber 1841

IS ASSOCIATED GAS A BUY NOW?

A few months ago, Associated Gas & Electric Co. Class "A" Common stock sold as high as 72⅞. Today it is quoted at about 44-45. The company controls one of the largest utility systems in the United States, and has total assets of over $900,000,000.

WILL THIS STOCK AGAIN REACH FORMER LEVELS?

If it does, it will also force up the company's 5% debentures, now selling at 90, which are convertible into 18 shares of Class "A" Common per $1000 debenture, or equivalent to $50 per share at present prices for debentures. We have some interesting data on the company which will help you decide. To get this information use coupon.

Name ....
Address ....

W. H. ANDERSON & CO.
Investment Securities
... S. Spring St., Los Angeles
Telephone: VAndike 2166

Take Out Your Pencil

—and figure for ... usual profit possi... Pickwick Nitecoach...

During the past ... sengers were car... rate of 4100 per ... mately 100 coache... per annum to be ... stage companies ... basis of a flat re... the total berth fa... schedules are a... 1000 coaches in ...

Simply fill out and mail the coupon ... information.

Pickwick Nitecoach Cor...
624 Van Nuys Bldg., L...
Telephone: FAber ...

Use Coupon
PICKWICK NITECOACH ...
624 Van Nuys Bldg., L...
Gentlemen: Kindly se... information on the season...
Name
Address
City

COMPLETE BRO... SERVIC...

ANDERSON ...
443 SOUTH SPRING ST...
HOLLYWOOD SECURITY BUILDIN...
BEVERLY-WILSHIRE HOTEL, B...
MEMBERS
NEW YORK STOCK EXCHANGE
CHICAGO BOARD OF TRADE
SEATTLE STOCK EXCHANGE
NEW YORK CURB EXCHANGE
SAN FR...
OFFICES
NEW YORK PORTLAND SEATTLE
LOS ANGELES
BEVERLY HILL...
DIRECT PRIVATE ...

Where else ... u match these ... tive features in ... curity . . . . .

... on 30 days demand.
... you 6% per annum on 6 months ...
... you 5% per annum on shorter ...
... tificate form for fixed amounts or ... Book form for those desiring to ... or decrease their investment.
... your money at home.
... by one of the Substantial Financial ... tions of Los Angeles,
... record of twelve years of uniform ... and conservative growth.
... by one of the strongest Boards ... Angeles, and, last but not least, ... constructive work of great social ...

5% - 6% CERTIFICATES of Los Angeles ... Plan Company

... convenient offices: ... BEACH ... Ave. GLENDALE 105A So. Brand Blvd. HUNTINGTON PARK 6611 Pacific Blvd.

... PAYABLE MONTHLY At Seven Per Cent
RETURN OF PRINCIPAL ... FIRST DAY OF ANY MONTH ... FROM ONE TO FIVE YEARS
... Be Obtained in Our Current Offering of ... ERAL TRUST NOTES
secured by
... Street Improvement Bonds and other collateral
... a Los Angeles Trust Co. ... bining Excellent Security. ... active Yield, Exceptional ... Convenience of Maturity ... And Denomination.
... by Our 35 Years Experience ... TELL YOU ABOUT THEM
... rs Security Co. Ltd. Bonds ... ROOSEVELT BUILDING ... AND FLOWER STS. VAndike 3171

... rmanent Assets
... ngs are less permanent than ... lue of permanent assets. ... nd tear are inevitable—ob... nce even more relentless in ... g the way to the junk heap. ... rd of production costs, no ... of replacement, no state... earnings can be correct un... preciation and obsolescence ... sured. American Appraisal ... provides the measurement.
THE ... RIGAN APPRAISAL COMPANY
... - 1002 I. N. Van Nuys Bldg. ... ONAL ORGANIZATION

... ICIPAL BONDS ... Sold · Quoted
Specialize in Odd Lots
... n Securities Company ... with American Trust Company)
... California Street, San Francisco ... Bank Bldg. LOS ANGELES FAber 6391.

Richfield
WHAT IS THEIR outlook? Why has it declined? Are earnings holding up?
Growth of Richfield during the past few years has been rapid, with earnings steadily upward. Is the stock a buy now?
It places you under no obligation to secure complete information. Call, phone or
MAIL THIS COUPON
City Bond & Finance Co. Gentlemen: Please furnish me details of your Investment Counsel Service and particulars about Richfield.
Name ... Address ... City ... T 2-18
Licensed by California Corporation Department
City Bond & Finance Co.
Resources $4,200,000
... South Spring Street Los Angeles - FAber 1841

ASSOCIATED GAS A BUY NOW?
... months ago, Associated Gas ... Electric Co. Class "A" Common ... sold as high as 72½. Today ... quoted at about 44-45. The ... company controls one of the largest ... systems in the United ... and has total assets of over ...
WILL THIS STOCK AGAIN REACH FORMER LEVELS?
... does, it will also force up the ... 5% debentures, now ... at 90, which are convertible ... 8 shares of Class "A" Common ... per $1000 debenture, or equivalent ... $50 per share at present ... for debentures. We have ... interesting data on the company ... which will help you decide. ... get this information use coupon.
... Name ... Address ...
... H. ANDERSON & CO. Investment Securities ... S. Spring St., Los Angeles Telephone: VAndike 2166

Take Out Your Pencil
—and figure for yourself the unusual profit possibilities offered by Pickwick Nitecoach Capital Shares.
During the past six months passengers were carried at the annual rate of 4100 per coach. Approximately 100 coaches can be produced per annum to be leased to operating stage companies on a profitable basis of a flat rental per mile plus the total berth fare. It is estimated schedules are available to place 1000 coaches in immediate service.
Simply fill out and mail the coupon below for further information.
Pickwick Nitecoach Corporation, Ltd.
624 Van Nuys Bldg., Los Angeles
Telephone: FAber 2306
PICKWICK NITECOACH CORPORATION, LTD., 624 Van Nuys Bldg., Los Angeles.
Gentlemen: Kindly send me without obligation complete information on the seasoned listed stock yielding 9%.
Name ... Address ... City ... T

COMPLETE BROKERAGE SERVICE
ANDERSON & FOX
463 SOUTH SPRING ST., FABER 5111
HOLLYWOOD SECURITY BUILDING, HOLLYWOOD
BEVERLY-WILSHIRE HOTEL, BEVERLY HILLS
MEMBERS
LOS ANGELES STOCK EXCHANGE ... BOARD OF TRADE ... STOCK EXCHANGE
SAN FRANCISCO STOCK EXCHANGE
SAN FRANCISCO CURB EXCHANGE
SEATTLE CURB EXCHANGE
NEW YORK CURB EXCHANGE (ASSOCIATE)
OFFICES
LOS ANGELES SAN FRANCISCO
BEVERLY HILLS OAKLAND
HOLLYWOOD
DIRECT PRIVATE WIRES

NEW YORK BOND PRICES

NEW YORK, Feb. 17. (AP)—Trading in bonds on the stock exchange fell off rather sharply today because of the continued firmness of money rates. The price movement was irregular, but the trend of active issues in all leading divisions appeared downward. Total sales fell below $8,000,000 as against a daily average of more than $10,000,000 last week.

The investment demand centered largely in issues with convertible features. American Telephone and Telegraph convertible 4½s were turned over in large volume, crossing 152 for a gain of more than 2 points above Saturday's close, and nearly 15 points above the year's low. International Telephone convertible 4½s closed fractionally higher at 120¾, after having sold as low as 119½ and as high as 121¾.

The disappointing character of recent traffic and earnings statements was dampened enthusiasm for the railroad issues, although liens of some of the southern roads, particularly Florida East Coast 5s and Louisville and Nashville refunding 5½s, showed independent strength. Strength and activity of New York traction company mortgages apparently were in anticipation of another court decision on the 7 cent fare case.

The cold wave brought a better demand for the coal company liens. Old Ben Coal 6s and Philadelphia and Reading Coal and Iron 6s showing substantial gains. Some of the sugar company bonds recorded moderate gains.

United States government issues were slightly reactionary, pending the announcement of the terms of the offerings of Treasury certificates purchased under the new discount plan last week.

The foreign group was extremely irregular, the announcement of the French Cabinet's resignation coming too late to exert any influence on the French government issues. Antioquia first 7s, Esthonia Republic 7s, Finland Republic 6s, and Rio Grande do Sul 6s of 1928 touched new high levels for the year.

The quotations represent sales of bonds (in thousands of dollars) and the high, low and closing prices in order given. To expedite transmission, the close is omitted when the same as the low, and both low and close when same as high.

	Sales (in $1000)	High	Low	Close
Abit. P.&P. 5s '53	10	82½		
Abr. Str. 5½s '43	5	99		
Alleg. Corp. 5s '49	15	102	101½	
Allis Chal. 5s '37	3	100¾	100½	
Am. Ch. sf. 6s '33	1	100		
Am. Cotton Oil 5s	1	99¾		
[illegible]	[illegible]	[illegible]	[illegible]	[illegible]

FOREIGN

	Sales (in $1000)	High	Low	Close
Adriatic El. 7s '52	1	99		
[illegible]	[illegible]	[illegible]	[illegible]	[illegible]

Total sales today, $7,779,000; previous day, $4,585,000; week ago, $8,418,000; year ago, $8,268,000; two years ago, $11,305,000; January 1 to date, $322,486,000; same year ago, $289,457,000; same two years ago, $483,583,000.

UNITED STATES GOVERNMENT BONDS
(Dollars and Thirty-seconds)
Sales in $1000

	Sales	High	Low
Liberty 3½s	2	99-2	
Do. 1st 4¼s	31	100-24	100-22
Do. 4th 4¼s	722	101-3	101
Do. reg.	2	101	
Treasury 4¼s	22	110-20	110-15
Do. 4s	53	106-20	106-15
Do. 3¾s 46-56	10	99-15	
Do. 3⅜s 43-47	50	99-19	99-18

METAL MARKETS

CLEVELAND, Feb. 17. (Exclusive)—Daily Metal Trade today says: Prospective structural steel work from building lines appears moderately promising for the next few months in the West, but the outlook for the immediate future remains uncertain.

A number of important projects are being held back due to various reasons. Strip steel demand is slowly increasing. Sheets are moving well. Bars, plates and shapes are moving in steadily increasing volume, although the movement is still under that at this season a year ago. Steel making operations are holding at the higher rate recently attained, but no further sharp increase is expected in the immediate future, due to the fact that steel consumers are continuing to follow a cautious course in purchasing. Pig-iron output is growing.

METAL PRICES

NEW YORK, Feb. 17. (AP)—Copper quiet; electrolytic, spot and near by, 18.

Iron quiet; No. 2, f.o.b. Eastern Pennsylvania, 18.50@20.00; Buffalo, 16.50@17.00; Alabama, 13.00@15.00.

Tin steady; spot and near by, 38.75; future, 39.25.

Lead steady; spot, New York, 6.25; East St. Louis, 6.10.

Zinc quiet; East St. Louis, spot and future, 5.30.

Antimony, 8.75.

Quicksilver, 124.00.

NAVAL STORES

SAVANNAH, Feb. 17. (AP)—Turpentine firm, 49¾; sales, 157; receipts, 59; shipments, 465; stock, 7966.

Rosin firm; sales, 443; receipts, 527; shipments, 1083; stock, 102,771.

Quote: B, 6.30; D, 6.60@6.65; E, 6.85; F, 7.15@7.20; G, 7.30@7.35; H, 7.35@7.50; I, 7.40@7.50; K, 7.50@7.60; M, 7.65; N, 7.75; WG, 7.75@8.00; WW, X, 8.00@8.10.

INVESTMENT TRUSTS

NEW YORK, Feb. 17. (AP)—Investment trusts:

	Bid.	Asked.
Affiliated Inv.	4	5
Do. new units	69	70
Alex Hamilton Inv.	19	20
All Amn. Gen.	16½	17½
Alliance Inv.	25	..
Amn. Br. and Cont. pfd.	65	70
Amn. Cap Corp. B	..	..
Amn. and Cont. Corp.	19½	21
Amn. Fdrs. new	20½	21½
Amn. Ins. Stocks	14½	17
Amn. Lond. and Emp.	26	30
Do. parts	19	23
Amn. Railway Trust	16	17½
Amn. Util. and Gen. A	35	..
Do. B	7½	8½
Assn. Stand. Oil Stocks	11½	12½
Astor Fina.	..	45
Do. B	13	..
Atlantic Sec. Com.	17	20
Do. pfd.	38	41
Atlanta Pac. Int. units	..	57
Do. new scrip	105¼	..
Do. pfd. war.	..	40
Do. com. ex-war.	16	16½
Bakers Shares	15	19
Bankers Nat. Inv.	28	31
Banstocks Hold. Corp.	..	15
Bansicilia Corp.	18¾	20¼
Basic Ind. Shares	8¾	9½
Bedford Nat. Corp. units	57	66
Br. Type. new	14	15¾
Brooklyn Cap. Inc.	20	23
Cap Manage	33	38
Cent. Nat. A	50	55
Do. B	20	25
Chain and Gen. Equities	10	12
Do. pfd.	76	86
Chain Stores Inv., new	3	5
Do. Inv. pfd.	100	120
Charted Inv. com.	29	31
Do. pfd.	76	..
Chatham and Phenix Allied	18¾	19¾
Chelsea Exchange A	25	35
Do. B	25	35
Chem. National Assn.	21¾	22½
Col. Investors	25¼	26¼
Cont. Metro. Bank Shares A	8	18
Corp. Trust Shares	9	9¾
Diversified Trustee Shares A	24½	..
Do. B	21½	22
Do. C	8	9¾
Equitable Fin. Corp. A	15	20
Fed. Cap com.	25	30
Do. units	48½	54
Crum and Foster Ins. Shares B com.	67	70
Do. pfd.	97	99
Do. Inc. B com.	70	74
Do. pfd.	102	105
Fixed Trust Shares A	20¾	..
Gen. Equity A	10	..
Granger Trade	20	24
Oude Windmill Trad.	40	50
Incorp. Equities	30	39
Incorp. Invs.	55½	58
Inv. Co. of America com.	38	..
Do. pfd.	82	90
Inv. Trust of N. Y.	11¼	12
Investors Trust Shares	17¼	19¼
Christone Inv. of Del.	15	20
Do. B	56	..
Mass. Inv. Trust	45¼	48¼
Mohawk Inv. com.	60	70
Marobank Shares	6	12
Nassau Manage Corp.	39	45
Nat. Bond and Share	46	49
Amn. Trust Shares	9½	..
Inv. Trust com.	15	18
Oil Shares, Inc. units	42	47
Overseas Sec. Inc.	20	25
Petro. Trade A	20	25
Pow. and Lite Sec. Trust	60	63
Reybarn Co.	10	20
Reynolds Inv. new com.	10	18
Stand. Coll. Trust Shares	14	15
Stand. Holding	15	26
Stand. Oil Trust Shares	10	12
S. W. Straus Inv. units	52	58
Tri Nat. Trad.	20	..
Trustee Stand. Oil Shares	10¾	11¾
Union Fin. A	10	13
United Cap A units	30	..
Do. B units	40	..
United Fdrs.	43	44

BANK STOCKS

NEW YORK, Feb. 17. (Exclusive)—Range of New York bank stocks follows:

NEW YORK	Bid.	Asked.
Bank of America	131	133
Bank of Manhattan	131	132
Bankers' Trust Co.	150½	152
Central Hanover	350	354
Chase National, new	157	160
Chatham Phenix	120	124
Chemical Bank & Trust	79	81
Corn Exchange	216	218
Equitable Trust	117	119
Fifth-avenue Bank	3300	3400
First National Bank	5450	5700
Guaranty Trust Co.	745	748
Irving Trust Co.	57¼	57¾
Lawyers' Title & Trust	149	153
Manufacturers' Trust	135	136
National City Bank	247	249
New York Trust Co.	269	272
Public National Bank	133	135
Brooklyn Trust	805	815
Commercial National Bank	540	560
Hibernia Trust Co.	170	180
People's National Bank	450	..
Richmond National	150	..
Empire Trust	79½	81½
Travelers' Insurance Co.	1410	1430
Hartford Fire Ins. Co.	75	77
Globe & Rutger Fire Ins.	1030	..
Manhattan	131	133
CHICAGO		
Central Trust, Ill.	413	417
Continental, Ill.	705	..
First National Bank	728	732
Foreman National	792	797
Harris Trust	848	852
Nat. Bank Republic	151	153
Northern Trust	890	897
People's Trust & Sav.	500	..
Union Bank, Chicago	..	426

DRIED FRUITS

NEW YORK, Feb. 17. (AP)—Evaporated apples steady; choice, 12¾@13¼; fancy, 14@15.

Prunes steady; California, 8@13¾; Oregon, 9½@17.

Apricots steady; standard, 13¼@15; choice, 16¼@17; extra choice, 18@20.

Peaches steady; standard, 13½@14; choice, 14@15; extra choice, 14½@15¼.

Raisins steady; loose muscatels, 5¾@7½; choice to fancy seeded, 6¾@8¼; seedless, 5¾@8.

HIGH YIELD
on your investment, together with security of principal, are obtained by you when you invest your funds in
Certified
FIRST LIEN TRUST DEEDS
Interest quarterly by coupon, payable at the offices of the Ralph G. Wolff Co. or at your bank. Legal investments for Savings Banks and Trust Funds. Exempt from personal property Tax in California. Protected by our Certificate of Protection.
A HIGH YIELD 7% INVESTMENT
We make loans only after a most thorough appraisal of the value of property. Proper consideration is given to location, type of improvement and present and future value. Loans are made only to responsible borrowers, whom we find to be first class moral risks.
ONE CLIENT WRITES
Ralph G. Wolff Company, Roosevelt Building, Los Angeles, California.
I greatly appreciate the fact that your securities pay a higher rate of interest than others of equal merit. You are very conservative with your appraisals and your loans are made in choice locations.
Interest is always paid very promptly and I have a sense of freedom from worry.
Your employees are all very courteous and your service is above par. Your Board of Directors are the highest type of business men.
I do not know of a better place in Los Angeles where a conservative investor may place his funds or where he can obtain as good a yield as you offer him.
Wishing you much success in the future, I am
(Name on request)
Clip the coupon below and mail to this office for copy of our booklet, which tells
"What Is a Certified First Lien Trust Deed?"
(No Obligation)
RALPH G. WOLFF COMPANY
INVESTMENT SECURITIES
610 Roosevelt Bldg. Phone TRinity 8816
DIRECTORS
Ralph G. Wolff Tom May I. Eisner
Louis M. Lissner Herbert M. Baruch
Name ... Address ... Telephone ...

PARTNERSHIP OFFERED
To a responsible man to join established financial institution—new plan, wide appeal. Should retire on this deal within two years. $25,000 required—with or without experience—strictly confidential.
Address D.A.X., BOX 467, TIMES BRANCH

NEIGHBORHOOD STORES FOR SALE—
all kinds, large and small, every day in Times Want Ads

ALLEGHANY CORPORATION
A Current Analysis of this Stock Now Available On Request
WALSH O'CONNOR AND COMPANY
Members
New York Stock Exchange
New York Curb Exchange (Associate)
532 W. Sixth Street
Los Angeles
San Francisco Oakland

NEW ISSUE
540,000 Shares
Marshall Field & Company
Incorporated
(Corporation of the State of Illinois)
Common Stock
Transfer Agents: CONTINENTAL ILLINOIS BANK AND TRUST COMPANY, Chicago; LEE, HIGGINSON & CO., New York
Registrars: FIRST UNION TRUST AND SAVINGS BANK, Chicago; GUARANTY TRUST COMPANY OF NEW YORK, New York
Listed upon The Chicago Stock Exchange and application will be made to list upon the New York Stock Exchange.
Of the above offering a portion has been withdrawn for offering in Holland by Mendelssohn & Co., Amsterdam, Nederlandsche Handel-Maatschappij and Pierson & Co.
CAPITALIZATION
(Upon completion of present financing)

Funded Debt:	
5% First Mortgage Serial Gold Bonds, due serially June 1, 1932 to June 1, 1949,	$18,000,000
4½% Debenture Gold Bonds, due serially January 1, 1931 to January 1, 1946,	14,875,000
Capital Stock:	
Preferred Stock, 7% Cumulative, par $100, (authorized $40,000,000) issued	31,240,400
Common Stock, no par value, (authorized 2,000,000 Shares) issued, 1,400,000 Shares, represented by equity of	52,048,232

Of the unissued 600,000 shares of Common Stock 200,000 shares have been reserved for future sales to employees.
Net earnings, as certified, after interest, taxes, depreciation, and all other charges, for past 5 years have averaged $5.21 per share and for fiscal year to December 31, 1929, were $5.14 per share.
The board of directors will place the Common Stock on an initial dividend basis of $2.50 per annum, payable quarterly on March 1, June 1, September 1, and December 1, first payment June 1, 1930.
Circulars describing this issue may be obtained from the undersigned upon request.
Price, $50 per share
These shares are offered subject to prior sale and in all respects when, as, and if issued and accepted by us. All legal details in connection with this issue will be passed upon by Messrs. Isham, Lincoln & Beale, Chicago, for the Bankers, and by Messrs. Wilson, McIlvaine, Hale & Templeton, Chicago, for the Company.
It is expected that delivery of temporary Stock Certificates will be made on or about February 28, 1930.
Field, Glore & Co. Lee, Higginson & Co.
The statements contained in this advertisement, while not guaranteed, are obtained from sources which we believe to be reliable.

Complete New York Stock Exchange Report

NEW YORK, Feb. 17. (AP)—Following is the complete closing list of today's transactions in stocks on the New York Stock Exchange:

1930 High	1930 Low	Div.	Stocks—	Sales	High	Low	Last	Net change	Closing bid
			Abitibi Pow. & Paper						
			Do. pfd						
			Adams Express						
			Do. pfd						
			Adams Millis						
			Advance Rumely						
			Air Reduction						
			Airway El. App.						
			Ajax Rubber						
			Alaska Juneau						
			Albany P. Wrap. Paper						
			Alleghany						
			Do. pfd						
			Al. Chem. & Dye						
			Allis Chal. Mfg.						
			Alpha Port. Cement						
			Amerada						
			Am. Agr. Chem. pfd.						
			Am. Bank Note						
			Am. Beet Sugar						
			Am. Bosch Magneto						
			Am. Brake Shoe						
			Am. Brown Boveri El.						
			Do. pfd						
			Am. Can						
			Am. Car & Fdy.						
			Am. Chain pfd						
			Am. Chicle						
			Am. Coml. Alcohol						
			Amer. & European						
			Am. & For. Power						
			Do. 7s pfd						
			Do. 2nd 7s pfd						
			Am.-Hawaiian S.S.						
			Am. Hide & Leather						
			Do. pfd						
			Am. Ice						
			Am. Int'l						
			Am. La F. & F. pfd						
			Am. Locomotive						
			Am. Mach. & Fdy.						
			Am. Metal						
			Am. Natural Gas pfd.						
			Am. Piano						
			Am. Power & Light						
			Do. 6s pfd						
			Do. pfd "A"						
			Do. pfd "A" stpd.						
			Am. Rad. Stand. San.						
			Am. Republics						
			Am. Rolling Mills						
			Do. Rts.						
			Am. Safety Razor						
			Am. Seating						
			Am. Shipbuilding						
			Am. Smelting & Ref.						
			Do. pfd						
			Am. Snuff						
			Do. pfd						
			Am. Steel Fdrs.						
			Do. pfd						
			Am. Stores						
			Am. Sugar Ref.						
			Am. Sumatra Tobacco						
			Am. Tel. & Cable						
			Am. Tel. & Tel.						
			Am. Tobacco						
			Do. "B"						
			Am. Type Fdrs. pfd						
			Am. Water Works						
			Do. 1st pfd						
			Am. Woolen						
			Do. pfd						
			Am. Zinc. Ld. & Sm.						
			Anaconda Copper						
			Anchor Cap						
			Archer-Dan-Mid.						
			Armour of Ill. "A"						
			Do. "B"						
			Arnold Const.						
			Art Metal Cons.						
			Asso. Apparel Ind.						
			Asso. Dry Goods						
			Do. 2nd pfd						
			Atchison T. & S. F.						
			Atl. Coast Line						
			Atl. Gulf & W.I.						
			Atlantic Ref.						
			Atlas Powder						
			Do. pfd						
			Auburn Auto						
			Austin Nichols						
			Autosales						
			Do. pfd						
			Auto Strop Razor "A"						
			Aviation Corp.						
			Baldwin Locomotive						
			Do. pfd						
			Baltimore & Ohio						
			Do. pfd						
			Balt. & Ohio Rts.						
			Bamberger pfd						
			Bangor & Aroos.						
			Do. pfd						
			Barker Bros.						
			Barnsdall "A"						
			Beacon Oil						
			Beech-nut Packing						
			Belding Heminway						
			Belg. Nat. Ry. pfd						
			Bendix Aviation						
			Best & Co.						
			Bethlehem Steel						
			Do. 7s pfd						
			Blumenthal pfd						
			Bohn Alum.						
			Borden						
			Borg-Warner						
			Briggs Mfg.						
			Bklyn.-Manh. Trans.						
			Do. pfd						
			Bklyn. & Queens Tran.						
			Do. pfd						
			Bklyn. Un. Gas						
			Brunswick Balke						
			Brunswick Term. & Ry.						
			Bucyrus-Erie						
			Do. Cvt. pfd						
			Do. 7s pfd						
			Budd Mfg.						
			Budd Wheel						
			Bullard Co.						
			Bulova Watch						
			Burroughs Add. Mach.						
			Bush Term.						
			Do. pfd						
			Butte Copper & Zinc						
			Butte & Sup. Mining						
			Butterick						
			Byers Co.						
			Do. pfd						
			California Packing						
			Callahan Zinc Lead						
			Calumet & Arizona						
			Calumet & Hecla						
			Campbell Wyant						
			Canada Dry Ginger Ale						
			Canadian Pacific						
			Cannon Mills						
			Capital Admin. "A"						
			Do. pfd "A"						
			Caro., Cl. & Ohio stpd.						
			Case (J. I.)						
			Caterpillar Tractor						
			Celotex Co.						
			Do. pfd						
			Central Alloy Steel						
			Do. pfd						
			Century Ribbon Mills						
			Do. pfd						
			Cerro de Pasco						
			Certain-teed						
			Checker Cab						
			Chesapeake & Ohio						
			Chesapeake Corp.						
			Chicago & Alton pfd.						
			Chicago & El. Ill. pfd.						
			Chicago Great Western						
			Do. pfd						
			Chi., M., St. P. & Pac.						
			Do. pfd						
			Chicago & N. W.						
			Chicago Pneu. Tool pfd.						
			Chicago, R. I. & Pacific						
			Do. 6s pfd						
			Do. 7s pfd						
			Chicago Yellow Cab						
			Childs Co.						
			Chrysler						
			City Ice & Fuel						
			Do. pfd						
			City Stores						
			Clark Equipment						
			Cluett Peabody						
			Coca Cola						
			Collins & Aikman						
			Colo. Fuel & Iron						
			Colum. Gas & Elec.						
			Do. pfd "A"						
			Columbia Graphophone						
			Columbian Carbon						
			Do. Rts.						
			Commercial Credit						
			Do. "A"						
			Do. 6½s pfd w.w.						
			Com'l Invest. Trust						
			Do. war.						
			Do. 7s pfd.						
			Do. 6½s pfd.						
31⅝	27¼	1	Com'l Solvents, new	33,800	31	29½	31	+1½	30⅝
18	12⅜	.60	Commonwealth South.	52,300	17¼	17	17⅛	+1⅛	17⅛
46	46	3	Conde Nast Pub.	100	46	46	46	— ¾	
17⅛	13½	....	Congoleum Nairn	4,200	17⅛	16½	17		
54⅞	45	3½b	Congress Cigar	700	52⅛	50⅜	52	+ ½	51½
1⅜	⅝	....	Conley Tin Foil stpd.	100	⅝				
84	76⅞	7	Do. pfd	10	84	84	84		76¾
73⅛	67	6½	Do. 6½s pfd.	10	73⅛	73⅛	73⅛	+1	72
25	15⅜	2	Cons. Film Ind.	1,100	21⅞	20⅝	21⅞	+ ⅜	20½
120⅝	99⅞	4	Consolidated Gas	106,900	120⅝	117	120⅝	+3	120⅛
100⅝	99	5	Do. $5 pfd.	500	100¼	100¼	100¼	+ ¼	100
59	49	6	Consol. R. R. Cuba pfd.	100	59	59	59	+1	58
2	1	....	Consolidated Textile	1,200	1⅝	1½	1⅝		1⅝
19	12	1.20	Container "A"	3,100	19	18⅛	19	+ ⅜	
			Container "B"						
			Cont'l Baking "A"						
			Cont'l Baking "B"						
			Cont'l Baking pfd.						
			Continental Can						
			Cont'l Diamond Fibre						
			Continental Insurance						
			Continental Motors						
			Cont'l Oil of Delaware						
			Continental Shares						
			Corn Products						
			Do. pfd						
			Coty						
			Cream of Wheat						
			Crown Cork						
			Crucible Steel						
			Do. pfd						
			Cuba Cane Sugar						
			Do. pfd						
			Cuba C. Sugar pfd Ctfs.						
			Cuba Company						
			Cuban-Am. Sugar						
			Cudahy Packing						
			Curtiss Wright						
			Do. "A"						
			Cutler Hammer						
			Davison Chemical						
			Deere pfd						
			Del. Lack. & Western						
			D. R. G. & W. pfd.						
			Devoe & Raynolds "A"						
			Diamond Match						
			Dominion Stores						
			Drug, Inc.						
			Du Pont de Nemours						
			Eastman Kodak						
			Eaton Axle & Spring						
			Electric Auto Lite						
			Electric Boat						
			Electric Power & Light						
			Do. Ctfs. 60% pd.						
			Do. pfd						
			Electric Storage Battery						
			Endicott-Johnson						
			Do. pfd						
			Engineers Pub. Service						
			Do. 5s pfd.						
			Do. 5½s pfd.						
			Equitable Office Bldg.						
			Erie Railroad						
			Do. 1st pfd.						
			Erie R. R. Rts.						
			Eureka Vacuum Cleaner						
			Evans Auto Loading						
			Exchange Buffalo						
			Fairbanks Company						
			Do. pfd						
			Fairbanks-Morse						
			Fashion Park Ass'n						
			Federal Lt. & Tr. pfd						
			Federal Motor						
			Federal Water Service						
			Fidelity Phenix Fire						
			Filenes pfd						
			Firestone Tire & R. pfd						
			First National Stores						
			Fisk Rubber						
			Do. 1st pfd						
			Foster Wheeler						
			Foundation						
			Fox Film "A"						
			Franklin Simon pfd.						
			Freeport-Texas						
			Gabriel Snubber "A"						
			Gardner Motor						
			General Am. Invest.						
			General American Tank						
			General Asphalt						
			General Cable						
			General Bronze						
			General Cable "A"						
			General Cable pfd.						
			General Cigar						
			Gen. Electric, new						
			General Electric spl.						
			General Foods						
			Gen. Gas & Elec. "A"						
			General Ital. Ed.						
			General Mills						
			General Motors						
			Do. 7s pfd						
			General Public Service						
			General Railway Signal						
			General Refractories						
			General Theater						
			Gillette Safety Razor						
			Gimbel Bros.						
			Glidden Company						
			Do. prior pfd						
			Gobel, Adolph, Inc.						
			Gold Dust						
			Goodrich (B. F.)						
			Do. pfd						
			Goodyear Tire & Rub.						
			Do. 1st pfd.						
			Gotham Silk Hosiery						
			Gould Coupler "A"						
			Graham-Paige Motor						
			Graham-Paige stpd.						
			Granby Con. Mining						
			Grand Silver Stores						
			Grand Union						
			Do. pfd						
			Granite City Steel						
			Grant (W. T.)						
			Great North. Ry. pfd						
			Do. pfd Ctfs.						
			Gt. No. Iron Ore Ctfs						
			Great Western Sugar						
			Do. pfd						
			Grigsby Grunow						
			Guantanamo Sugar						
			Gulf, Mobile & North.						
			Do. pfd						
			Gulf States Steel						
			Hahn Dept. Stores						
			Hanna Co. 1st pfd						
			Do. pfd new						
			Harbison Walker						
			Hartman "B"						
			Hayes Body						
			Hercules Motor						
			Hershey Chocolate						
			Hollander						
			Houdaille-Hershey "B"						
			Household Finance pfd.						
			Household Products						
			Houston Oil						
			Howe Sound Co.						
			Hudson & Manhattan						
			Hudson Motor Car						
			Hupp Motor Car						
			Illinois Central (Ll.)						
			Illinois Central pfd.						
			Independent Oil & Gas						
			Indian Motorcycle						
			Do. pfd						
			Indian Refining						
			Do. Ctfs.						
			Industrial Rayon						
			Inspiration Copper						
			Insuranshares Corp.						
			Interboro Rapid Tran.						
			Interlake Iron Corp.						
			Int'l Agricultural						
			Int'l Business Mach.						
			Int'l Cement						
			Int'l Combustion Eng.						
			Do. pfd						
			Int'l Harvester						
			Do. pfd						
			Int'l Hydro Elec. "A"						
			Int'l Match Ptc. pfd.						
			Int'l Merc. Marine Ctfs.						
			Int'l Nickel, Canada						
			Int'l Paper & P. "A"						
			Int'l Paper & P. "C"						
			Int'l Printing Ink						
			Int'l Ry. of Cent. Am.						
			Int'l Salt						
			Inter. Shoe						
			Int'l Silver						
			Do. pfd						
			Int'l Tel. & Tel.						
			Interstate Dept. Stores						
			Do. pfd ex-war						
			Investors Equity						
			Island Creek Coal						
			Jewel Tea						
			Johns-Manville						
			Do. pfd						
			Jones & L. Steel pfd.						
			Jordan Motor Car						
			K. C. P. & L. pfd "B"						
			Kaufmann Dept. Stores						
			Kayser (J.)						
			Keith-Albee Orph. pfd.						
			Kelly-Springfield Tire						
			Kelsey-Hayes Wheel						
			Kelvinator						
			Kendall Co. pfd.						
			Kennecott Copper						
			Kolster Radio						
			Kraft Phen. Cheese						
			Kresge (S. S.)						
			Do. pfd						
			Kreuger & Toll						
			Kroger Grocery						
			Lago Oil & Transport						
			Lambert						
			Lehigh Valley						
			Lehigh Valley Coal						
			Libbey Owens Glass						
			Liggett & Myers Tob.						
			Liggett & M. Tob. "B"						
			Liggett & Myers pfd.						
			Liggett & Myers Rts.						
			Lima Locomotive						
			Link Belt						
			Liquid Carbonic						
			Loew's Inc.						
			Loft, Inc.						
			Loose Wiles Biscuit						
			Lorillard (Pierre)						
			Do. pfd						
			Louisiana Oil Refining						
			Louis. Gas & Elec. "A"						
			Ludlum Steel						
			Mack Trucks						
			Macy (R. H.)						
			Madison Square Garden						
			Mallinson						
			Manhattan Elec. Supply						
			Man. Elev. Mod. Gtd.						
			Manhattan Shirt						
			Maracaibo Oil Exp.						
			Market Street Railway						
			Marlin Rockwell						
			Marmon Motor						
			Mathieson Alkali						
			Do. pfd						
			May Dept. Stores						
			Maytag 1st pfd.						
			Do. pfd w.w.						
			McCall						
			McCrory Stores						
			McGraw Hill Pub.						
			McKeesport Tin						
			McKesson & Robbins						
			Mengel						
			Mexican Seaboard Oil						
			Miami Copper						
			Michigan Steel						
			Mid-Continent Pet.						
			Mid States Oil Ctfs.						
			Miller Rubber						
			Milwaukee Elec. Ry. pfd						
			Minn. Moline Imp.						
			Minn. & St. Louis						
			Minn. St. P. & S. S. M.						
			Missouri, Kan. & Texas						
			Do. pfd						
			Missouri Pacific						
			Do. pfd						
			Mohawk Cpt. Mills						
			Montgomery Ward						
			Moon Motor Car						
			Mother Lode						
			Moto Meter Gauge						
			Motor Products						
			Motor Wheel						
			Mullins Mfg.						
			Do. pfd						
			Murray Corp.						
			Nash Motors						
			National Acme						
			National Air Trans.						
			National Bellas Hess						
			National Biscuit						
			Do. pfd						
			Nat'l Cash Register "A"						
			Nat'l Dairy Products						
			Nat'l Distillers Products						
			Nat'l Enam. & Stamp.						
			National Lead						
			Do. pfd "A"						
			Do. pfd "B"						
			Nat'l Power & Light						
			National Radiator						
			National Supply						
			National Surety						
			National Tea						
			Nevada Con. Copper						
			Newton Steel						
			New York Air Brake						
			New York Central						
			N. Y., N. H. & Hartford						
			Do. pfd						
			N. Y. State Ry. pfd.						
			N. Y. Steam $7 pfd						
			N. Y. Steam $6 pfd						
			Norfolk Southern						
			Norfolk & Western						
			North American						
			Do. pfd						
			Northern Pacific						
			Northern Pacific Ctfs.						
			Oliver Farm						
			Do. Conv. par.						
			Omnibus						
			Orpheum Circuit pfd.						
			Otis Steel						
			Owens Ill. Glass						
			Pacific Coast 2nd pfd.						
			Pacific Gas & Electric						
			Pacific Lighting						
			Pacific Oil ctfs.						
			Pacific Tel. & Tel.						
			Packard Motor						
			Pan-Am. Petroleum						
			Pan-Am. Petroleum "B"						
			Paramount Fam. Lasky						
			Park & Tilford						
			Park Utah Mines						
			Parmelee Trans.						
			Pathe Exchange						
			Pathe Exchange "A"						
			Patino Mines & Ent.						
			Peerless Motor						
			Penick & Ford						
			Penney (J. C.)						
			Penn. Coal & Coke						
			Penn. Dixie Cement						
			Pennsylvania Railroad						
			People's Gas, Chicago						
			Phelps Dodge						
			Phila. Rdg. Coal & Iron						
			Philip Morris						
			Phillips Jones						
			Phillips Petroleum						
			Pierce-Arrow "A"						
			Pierce Oil						
			Pierce Petroleum						
			Pillsbury Flour						
			Pirelli						
			Pittsburgh Coal						
			Do. pfd						
			Pitts. Screw & Bolt						
			Poor & Co.						
			Porto R.-Am. Tob. "A"						
			Porto R.-Am. Tob. "B"						
			Postal Tel. & C. 7s pfd.						
			Prairie Oil & Gas						
			Prairie Pipe Line						
			Pressed Steel Car						
			Procter & Gamble						
			Producers & Refiners						
			Prophylactic Brush						
			Pub. Serv. Corp., N. J.						
			Do. 6s pfd						
			Pub. Serv. El. & G. pfd						
			Pullman						
			Pure Oil						
			Do. pfd						
			Purity Bakeries						
			Radio Corp. of America						
			Do. pfd "B"						
			Radio-Keith-Orph.						
			Rand Mines						
			Reading Company						
			Real Silk Hosiery Mills						
			Do. pfd						
			Reis & Co.						
			Remington Rand						
			Do. 1st pfd.						
			Do. 2nd pfd.						
			Reo Motor						
			Republic Iron & Steel						
			Do. pfd						
			Reynolds Spring						
			Reynolds Tobacco						
			Reynolds Tob. "B"						
			Richfield Oil, California						
			Rio Grande Oil						
			Rossia Insurance						
			Royal Dutch, shares						
			Safeway Stores						
			Do. 7s pfd						
			Do. 6s pfd						
			St. Joseph Lead						
			St. Louis S. F. Ry.						
			Do. pfd						
			Schulte Retail Stores						
			Do. pfd						
			Seaboard Air Line						
			Sears-Roebuck						
			Second Nat'l Invest.						
			Do. pfd						
			Seneca Copper						
			Servel, Inc.						
			Sharon Steel Hoop						
			Sharp & Dohme						
			Do. pfd						
			Shattuck (F. G.)						
			Shell Trans. & Trading						
			Shell Union Oil						
			Do. pfd						
			Simmons						
			Simms Petroleum						
			Sinclair Con. Oil						
			Do. pfd						
			Skelly Oil						
			Solvay Am. Inv. pfd w.w.						
			Southern Cal. Edison						
			Southern Dairies "B"						
			Southern Pacific						
			South Porto Rico Sugar						
			Southern Railway						
			So. Ry. M. & O. Ctfs.						
			Spalding						
			Spang Chalfant pfd.						
			Sparks Withington						
			Spicer Mfg.						
			Do. pfd "A"						
			Spiegel-May-Stern						
			Standard Brands						
			Do. pfd						
			Standard Com. Tobacco						
			Standard Gas & Elec.						
			Do. pfd						
			Standard Investing						
			Standard Oil, California						
			Standard Oil, N. J.						
			Standard Oil, N. Y.						
			Standard Oil Exp. pfd						
			Standard Plate Glass						
			Starrett (L. S.)						
			Sterling Sec. "A"						
			Do. pfd						
			Do. Cvt. pfd						
			Stewart-Warner						
			Stone & Webster						
			Studebaker						
			Submarine Boat						
			Sun Oil						
			Do. pfd						
			Superior Oil						
			Superior Steel						
			Tenn. Copper & Chem.						
			Texas Corp.						
			Texas Gulf Sulphur						
			Texas-Pac. Coal & Oil						
			Texas-Pac. Land Trust						
			Thatcher Mfg.						
			Third Avenue Railway						
			Thompson (J. R.)						
			Tide Water Assoc. Oil						
			Timken Roller Bearing						
			Tobacco Products						
			Do. "A"						
			Transcontinental Oil						
			Transue & Will. Steel						
			Trico Products						
			Truscon Steel						
			Twin City Rapid Tran.						
			Do. pfd						
			Underwood Elliott						
			Union Carbide						
			Union Oil of California						
			Union Tank Car						
			United Aircraft						
			Do. pfd						
			United Carbon						
			United Cigar Stores						
			United Corp.						
			Do. pfd						
			United Dyewood						
			Un. Elec. Coal						
			United Fruit						
			United Gas & Imp.						
			Do. prior pfd						
			United Paperboard						
			Un. Piece Dye Works						
			U. S. & Foreign Sec.						
			U. S. Freight						
			U. S. Industrial Alcohol						
			U. S. Leather						
			U. S. Pipe & Fdry.						
			Do. 1st pfd.						
			U. S. Realty & Imp.						
			U. S. Rubber						
			Do. 1st pfd.						
			U. S. Smelting & Ref.						
			U. S. Steel						
			Do. pfd						
			U. S. Tobacco						
			United Stores "A"						
			Do. pfd						
			Universal Leaf Tobacco						
			Universal Pict. 1st pfd.						
			Universal Pipe & Rad.						
			Util. Power & Lt. "A"						
			Vadsco						
			Vanadium Corp.						
			Van Raalte						
			Va.-Carolina Chemical						
			Do. 6s pfd.						
			Va. Iron C. & C. pfd.						
			Vulcan Detinning						
			Vulcan Detinning "A"						
			Waldorf System						
			Walworth pfd						
			Walworth Company						
			Ward Baking "A"						
			Ward Baking "B"						
			Ward Baking pfd.						
			Warner Pictures						
			Do. pfd						
			Warner Quinlan						
			Warren Bros.						
			Do. 1st pfd.						
			Warren Fdy. & Pipe						
			Webster Eisenlohr						
			Wesson Oil & Snowdrift						
			West. Penn. Elec. "A"						
			West. Penn. El. 7s pfd.						
			West. Penn. El. 6s pfd.						
			West. Penn. P. 7s pfd						
			West. Penn. P. 6s pfd						
			Western Maryland						
			Do. 2nd pfd.						
			Western Union Tel.						
			Westinghouse Air Brake						
			Westingh. Elec. & Mfg.						
			Do. 1st pfd.						
			Weston Electric Inst.						
			Westvaco Chlorine						
			White Motor						
			White Rk. Min. Spring						
			White Sewing Machine						
			Wilcox Rich. "B"						
			Willys-Overland						
			Wilson & Co.						
			Woolworth						
			Worthington P. & M.						
			Do. pfd "A"						
			Wright Aero						
			Yellow Truck & Coach						
			Do. 7s pfd						
			Young (L. A.) S. & W.						
			Youngstown Sh. & Tube						
			Zenith Radio						

x—Ex-dividend. xr—Ex-rights. a—Plus extras. b—[illegible] stock. f—2½% quarterly in common stock. h—Paid [illegible] stock. u—Payable 1-40 of a share in Class A stock [illegible].

Total sales—3,289,170 shares; previous day, [illegible] ago, 3,489,000; two years ago, 1,682,000; January 1 to date, [illegible] ago, 162,172,600; two years ago, 92,632,300.

BULLS RESUME MARKET REINS

(Continued from Twelfth Page)

and Reading Coal reached new high ground for the movement and American Woolen issues were again taken in hand by operators for the rise.

American Can and United States Steel rallied after early heaviness, the latter closing about 1 point higher. Allied Chemical and Atchison lost about 3 points, and Youngstown Sheet 5.

Wheat and corn futures each lost about 2 cents a bushel. Cotton futures lost from $1.25 to $1.45 a bale.

Foreign exchanges continued to ease gradually, sterling cables reaching $4.86 1-16, off 1-16. The Canadian dollar was an exception, rallying to 99.28 cents, a new high for 1930.

PACIFIC LIGHTING
CATERPILLAR TRACTOR
TRANSAMERICA CORP.

YOUNG-CLARKE & CO.
Investment Securities
215 WEST SEVENTH STREET
TELEPHONE — TRinity 2694 — LOS ANGELES
Members: Los Angeles Stock Exchange—Los Angeles Curb Exchange

LIVE-STOCK MARKET

(Furnished by Federal-State Live-stock Market News Service.)

ESTIMATED RECEIPTS

	Cattle	Calves	Hogs	Sheep
Los Angeles	1,600	500	3,500	1,500
Chicago	17,000	3,000	62,000	22,000
Kansas City	17,000	2,000	15,000	10,000
Omaha	11,000	500	15,000	10,000
St. Paul	3,700	2,300	12,000	4,500
Denver	1,800	300	6,100	2,000
Fort Worth	2,400	1,300	2,300	800
Total	54,500	9,800	115,900	50,800
Week ago	44,800	7,550	130,400	72,300

LOS ANGELES MARKET

CATTLE—Moderate receipts for the week's opening session carried an increased proportion of desirable steers, while good cows were practically lacking. Intermountain and California points furnished bulk of suitable killer stock while a number of loads of steers, she stock and calves came from the Southwest. Demand was good and practically everything had changed hands by the noon hour. Bulk of offerings sold fully steady, with some sales of steers considered 15@25c higher.

A part load of 826-pound California steers brought 12.00, with two loads of 965-pound Arizona steers at 11.90. Bulk of other steers from California and intermountain sections were of medium to low good quality averaging 906 to 1220 pounds at 10.75@11.50, with two loads at 11.75. Numerous small lots and a few loads of common cattle turned from 9.35@10.50.

A short load of 784-pound fed yearling heifers reached 11.60, with a few head of 890-pound weights at 10.85 and bulk of desirable heifers making 9.75@10.85. Common kinds sold down to 9.00 and below. Best cows available scored 8.85, with bulk of common to medium offerings weighed mostly in small bunches at 7.00@8.50. Low cutters and cutters bulked at 4.00@6.75. Odd good bulls made 8.50@9.00, with bulk going at 7.50@8.25.

CALVES—An active and fully steady market yesterday took all offerings. Good to choice milk vealers turned at 14.50@16.00, with odd head to 17.00. Bulk of desirable calves carrying more weight brought 12.00@14.00, with common kinds down to 10.00 and culls down to 8.50 and below.

HOGS—Heavy receipts increased by nine loads held over from Saturday were very slow to move but after severe price concessions were made, practically all offerings changed hands. The downturn in most cases amounted to 1.00@1.25, with some of the late sales possibly off more. Packing sows showed very little change and pigs were scarce. Three loads of strictly good Nebraska butchers averaging close to 200 pounds topped at 11.15, with the majority of other desirable quality and weight offerings scoring 11.00. A number of loads of plainer quality and carrying a majority of over or underweight hogs ranged from 10.35@10.85. A few sales of good eastern packing sows were made up to 9.50, with heavier kinds down to 8.00. A few pigs around 100 pounds cashed at 10.75.

SHEEP—A fairly active market at prices about steady with Saturday's 25c lower trade took all lambs offered in good season. Ewes held fully steady. Around six decks of good 89 to 91-pound Utah lambs brought 11.00, some of them sorted about 15 per cent, at 10.00. Two decks of 105-pound averages made 9.85. Two decks of good 130-pound ewes scored 7.25.

YESTERDAY'S QUOTATIONS

Slaughter cattle and calves: Steers, 1100 to 1300 pounds, good, 11.00@12.25; 950 to 1100 pounds, good, 11.00@12.00; 800 pounds up, medium, 10.00@11.00; common, 8.00@10.00. Heifers, 850 pounds down, good, 9.50@10.80; common and medium, 7.00@9.50. Cows, good, 8.85@9.50; common and medium, 6.75@8.85; low cutters and cutters, 3.50@6.75. Bulls, yearlings excluded, good beef, 8.00@9.00; cutter to medium, 6.00@8.00. Calves, 500 pounds down, medium to choice, 11.00@14.00; cull and common, 8.00@11.00. Vealers, milk fed, good and choice, 13.50@16.00; medium, 12.00@13.50; cull and common, 8.50@12.00.

Hogs, Medium weight, 200 to 250 pounds, medium to choice, 10.00@11.00; light weights, 160 to 200 pounds, medium to choice, 10.15@11.15; light lights, 130 to 160 pounds, medium to choice, 10.00@11.15. Packing sows, rough and smooth, 8.00@9.50. Slaughter pigs, 90 to 130 pounds, medium to choice, 9.00@10.85. (Soft or oily hogs and roasting pigs excluded in above quotations.)

Slaughter sheep and lambs: Lambs, 84 pounds down, good and choice, 10.50@11.50; 92 pounds down, medium, 9.50@10.50; all weights, common, 8.50@9.50. Ewes, 120 pounds down, medium to choice, 3.50@7.25; all weights, cull and common, 2.75@3.50.

OUTSIDE MARKETS

SOUTH SAN FRANCISCO, Feb. 17. (AP)—Hogs, 800, direct 85; 15@25c higher; three cars Idahos, 11.75; three cars Californias, 11.50@11.60; heavies, 11.25; packing sows, 8.50@9.00.

Cattle, 500; active; steers 15c higher; five cars 1000-pound Nevadas, 11.75; two loads 1135 pounds, 11.50; three cars medium Californias, 10.75@11.00; heifers scarce; load 625-pound yearling heifers, 12.00; load 1100-pound Oregon cows, 8.50; load medium 1000 pounds, 8.00; load 960-pound common, 7.50; bulls, 7.00@8.00.

Calves, 200; steady; load good 187-pound vealers, 14.25.

Sheep, 650; direct, 40; around four decks 77 to 80-pound Californias held, 11.75@12.00.

CHICAGO, Feb. 17.—Hogs, 62,000; 15@25c higher; 250 to 300 pounds, 10.35@11.10; 130 to 160 pounds, 9.85@11.45; packing sows, 8.75@10.10; pigs, 9.25@11.00.

Cattle, 17,000; calves, 3000; fed steers and yearlings steady to 25c lower; steers, 1300 to 1500 pounds, 13.00@16.00; 950 pounds up, 8.75@13.00; fed yearlings, 750 to 950 pounds, 13.00@16.00; heifers, 850 pounds down, 12.00@14.50; cows, 8.00@10.25; cutters, 5.00@6.25; bulls, 8.00@9.00; vealers, 10.75@15.50; stocker and feeder steers, 10.50@11.75.

Sheep, 22,000; steady to strong; fat lambs, 11.00@11.80; fat ewes nominal; feeding lambs strong to 25c higher; choice, 10.25@10.50; lambs, 92 pounds down, 10.00@12.00; 92 to 100 pounds, 9.00@11.35; ewes, 150 pounds down, 4.75@6.00; feeder lambs, 9.50@10.50.

DENVER, Feb. 17.—Hogs, 6100; fifty-seven loads direct, nine to California; 10@20c higher; 190 to 200 pounds, 10.75.

Sheep, 2000; run includes one load ewes, one load feeding lambs; no early sales, asking 25c higher on fed lambs.

Cattle, 1800; steady to 15c higher; steers, 10.50; heifers, 9.50@10.50; cows, 7.50@8.50, including several loads to California buyers at 7.65@8.00; bulls, 7.75 down; vealers up to 15.00; stock steers, 10.00@11.00; feeder steers, 10.65.

KANSAS CITY, Feb. 17.—Hogs, 15,000; strong to 10c higher; 160 to 240 pounds, 10.50@11.10; packing sows, 8.25@9.25.

Cattle, 17,000; slow, steady; stockers and feeders fairly active; steady to slightly higher; fed steers, 11.00@13.00; heifers, 11.25@11.50; yearlings, 13.00; medium bulls, 7.50@8.00; stockers and feeders, 10.00@11.75.

Sheep, 10,000; steady; fed lambs, 10.75@10.85; 94 to 96-pound kinds around 10.00; clippers, 10.25; top ewes, 5.40.

OMAHA, Feb. 17.—Hogs, 15,000; direct 100; top, 10.85; bulk heights, 10.65@10.80; packing sows, 9.00@9.25.

Cattle, 11,000; fed steers and yearlings largely 11.00@13.00; heifers mostly 9.50@10.85; bulk beef cows, 7.00@8.25; practical top vealers, 13.00; stocker and feeder steers mostly 10.50@11.50.

Sheep, 10,000; lambs, 9.75@10.50; light lambs upward to 11.10; slaughter ewes, 4.50@5.25; feeding lambs, 9.00@9.50.

ST. JOSEPH, Feb. 17.—Hogs, 8500; 10@15c higher; 170 to 230 pounds, 10.90@11.05; sows, 8.75@9.25.

Cattle, 3600; slow, around 25c lower; steers and yearlings, 11.00@12.50; heifers, 9.50@11.15; cows, 6.75@8.00; cutters, 4.75@6.25; medium bulls, 7.00@8.00; vealers, 14.00; stockers and feeders, 9.75@11.00.

Sheep, 7500; no early sales or bids, asking stronger prices.

SOUTH ST. PAUL, Feb. 17.—Cattle, 3700; steers and yearlings, 11.00 down; about steady; cutters, 5.50 down; cows, 6.25@6.75; heifers, 7.50@9.50; bulls, 8.00; stockers and feeders fairly active, strong to 25c higher; stockers, 10.50@11.00; calves, 2300; 50c lower, 11.50.

Hogs, 12,000; strong to 15c higher; medium and heavy butchers, 10.25@10.60; packing sows, 8.75@9.25.

Sheep, 4500; lambs generally of plain quality; choice kinds scarce, talking steady, mostly 10.75@11.00; asking 11.25 and above for best lights and lambs; undertone on ewes steady; feeding lambs 60 to 75 pounds, 9.00.

PORTLAND, Feb. 17.—Cattle and calves asking higher; receipts, cattle 1100; calves, 100; steers, 1100 to 1300 pounds, 11.00@11.50; heifers, 10.00@10.50; cows, 8.75@9.50; bulls, 8.00@8.50; calves, 8.50@10.50; vealers, 10.50@12.50.

Hogs, active, 50c higher; receipts 2150; heavyweight, 10.00@11.50; medium weight, 10.50@12.00; light weight, 11.75@12.00; light lights, 10.75@11.85; packing sows, 9.00@10.00; pigs, 10.50@11.35.

Slaughter sheep and wooled lambs look 50c lower; yearlings and ewes quotably steady; receipts 600; lambs, good, 9.75@10.50; 84 to 92 pounds, 9.50@10.25; 92 pounds down, 9.00@9.75; yearling wethers, 6.50@8.50; ewes, 5.00@6.50; 120 to 150 pounds, 4.00@5.00.

WOOL MARKET

BOSTON, Feb. 17. (AP)—A considerable volume of business in wool is believed to be withheld pending definite action in the goods market. The season in goods has been delayed and as a result, mills are uncertain as to the grades of wool they will need, although they feel reasonably certain of a fair aggregate volume of orders. The receipts of domestic wool during week ending the 13th inst., amounted to 259,800 pounds as compared with 3,619,000 pounds the previous week.

STANDARD OILS

(Furnished by E. A. Pierce & Co., 515 West Sixth street.)

	Bid.	Asked.
Anglo Amn. Oil	16½	17
Atlantic Lobos	¾	1
Borne Scrymser	22	27
Buckeye	65	67
Chesebrough Mfg.	157	160
Continental	12⅞	14
Cumberland	43	53
Eureka	47	51
Galena Signal com.	3½	5¾
Do. old pfd.	77	80
Do. new pfd.	77	80
Humble Oil	82	84
Illinois Pipe	307	310
Imperial Oil	23⅝	24
Indiana Pipe	40	40½
Intl. Pete.	19⅞	19⅞
Natl. Transit	20⅞	21⅛
N. Y. Transit	15	18½
Northern Pipe	40	45
Ohio Oil	67½	68
Penn. Mex.	20⅜	20⅞
Solar Refg.	31	33½
Southern Pipe	14	15½
South. Penn. Oil	37⅝	37⅞
S. W. Penn. Oil	56	60
S. O. Indiana	56⅝	56⅞
S. O. Kansas	27	27¾
S. O. Kentucky	36	37
S. O. Nebraska	48	49
S. O. Ohio	84	87
Do. pfd.	118½	120
Swan & Finch	6	10
Vacuum Oil	89	89½

FOR SALE
CYPRESS PETE
790 Shares "B"
CALIF. CRUSHED FRUIT
OSTEOPATHIC HOSPITAL
BENEFICIAL IND. LN.
AMERICAN CAPITAL
PACIFIC INVESTING
JANSS INVESTMENT
LATIN AMER. M. & M.
GOLD ACE MNG.
WANTED
ADAMS CHADWICK CO.
640 S. Spring St.

E. F. HUTTON & CO.
Members New York Stock Exchange
Ambassador Hotel 643 S. SPRING STREET
Head Office—61 Broadway, New York
PASADENA SAN DIEGO SAN FRANCISCO
DEL MONTE SAN JOSE SANTA BARBARA

LOGAN & BRYAN
MEMBERS NEW YORK STOCK EXCHANGE
636 SO. SPRING STREET
And Other Prominent California Points

TUESDAY MORNING.

Investment Counselors for over a Quarter Century

"Eliminate these Securities"

For special reasons, the latest Brookmire Bulletin advises this week that investors eliminate from their holdings twelve named securities. Three are public utility and nine are railroad securities. At the same time, the definitely constructive factors in the present market are given consideration.

Two Questions Answered

This Brookmire Bulletin, in considering all angles of the present market, gives a specific reason for the elimination of some holdings and advises the accumulation of other securities over a stated period.

Investors will find this bulletin of unusual interest for checking up their current position. A limited number of these bulletins, just off the press, are available for complimentary distribution.

Please use the coupon

Title Insurance Building
Los Angeles, Calif.

BROOKMIRE
ECONOMIC SERVICE, INC.
Bldg., San Francisco
Send me description of your Service and Bulletin LT-334

KEEP POSTED On GENERAL MOTORS
Should General Motors be bought or sold, at present prices?
A complete report covering General Motors has been prepared, and a copy may be had upon request.

HAGHILL & COMPANY
Bldg. L. A. TU. 5265

PARTNER WANTED
For expansion in a profitable old established Import and Export business, principally dealing with the Orient.
This concern's operations extend along the Pacific Coast, Atlantic Seaboard and Middle West.
Our buying and selling connections are highly rated and of responsibility.
We need $100,000—for expansion—cash $15,000, balance on terms credit.
Our business is open to the closest scrutiny and most satisfactory references will be furnished.
Triflers nor business brokers need not reply, will deal only with principals. Address DAA Box 307, TIMES BRANCH.

We maintain a complete brokerage service for the convenience of the investing public; orders executed in all markets.
Conservative margin accounts carried.

Banks-Harbison Co.
802 Haas Building
219 West 7th Street
TRinity 3871
Members L. A. Stock Exchange
Members L. A. Curb Exchange

For Sale
McEVERLAST
100 Shares @ $80.00
WANTED
FEINSTEIN & Co
TRinity 8171

FOR SALE:
PICKWICK
SUNSET PACIFIC
WM. C. FASTNOW
Member L. A. Curb Exchange
Telephone FAber 4361

NEW YORK CURB STOCKS

NEW YORK, Feb. 17. (AP)—Acute weakness of the oil shares, several of which sank to new low levels for the year on selling inspired by the recent crude oil and gasoline price cuts, featured today's irregular curb market. The general list ran into a flurry of selling in the early trading, but offerings were readily absorbed and a brisk rally was under way at the close.

Recent cuts in the prices of petroleum products, coming at a time when many traders believed that progress was being made toward the stabilization of the industry, apparently led many holders of oil securities to dump them overboard. White Star Refining, making its first appearance on the tape in some time, broke more than 16 points below the previous sale on a few transactions. Cosden lost 2¾ net and Gulf, Humble, Imperial, Ohio Oil and Standard Oil of Ohio lost, to nearly 2 points. Standard Oil of Indiana sold below 50 for the first time since 1923.

Electric Bond and Share sold down to 97¾ and then crossed 100 again for a net gain of more than 1 point. Other utilities also made sharp rebounds. American Gas and Electric was marked up 6¼ points and American and Foreign Power warrants, Consolidated Gas of Baltimore and National Electric Power A were among the issues to advance a point or more. Sierra Pacific Electric jumped 4¾ points to a new 1930 high at 55.

Aluminum Company of America, which has recorded a rather spectacular advance in the last six weeks, broke 10 points on selling presumably inspired by the announcement that Senator Walsh of Montana had asked for a drastic slash in aluminum duties on the ground that the company has a practical monopoly of the product.

Associated Rayon preferred, Republic Steel preferred, Hazeltine Corporation, and Lily Tulip Cup were outstanding strong spots in the industrial group. Gleaner Combine Harvester sold off about 1½ points in the face of an increase in the annual dividend.

Chief interest in the investment trust and trading corporation group centered in the admission to unlisted trading privileges of the no par common stock of the United Founders, a few thousand shares of which changed hands around 48¾. The stock previously had been traded in over the counter" and on the Boston Stock Exchange. Insull Utility Investment dropped 1¾ points despite the statement of Samuel Insull that stockholders would be given valuable subscription "rights" in the fall.

The closing price is omitted when same as the low, and both low and close when same as the high.

Stocks—	(Sales in Hundreds)	High	Low	Close
Acme Wire vtc.	4	51¾	50½	51¾
Aeronautical Indus.	7	8	8	8⅛
Do. war.	1	....	....	....
Aero Underwrit.	1	14¾	....	....
Ainsworth Mfg.	1	37	37	37
Air Invest. vtc.	12	11¾	11¼	....
Do. cvt. pfd.	1	11¾	....	....
Alexander Indust.	1	4	....	....
All Amer. Gen.	1	16½	....	....
Allegheny Corp.	1	6	....	....
Allied Aviation	1	6	....	....
Allied P.&L.	40	46	46	50½
Do. pfd.	1	90	....	....
Do. 1st pfd.	1	90	....	....
Allison Drug B	1	....	....	....
Aluminum Co. Am.	340	225	225	225
Am. Beverage	3	43	43½	....
Am. Capital A	50	6¾	....	....
Am. Cigar A	2	67	....	....
Am. Cit. P.&L. A	1	24¾	....	....
Do. cl. B	1	24¾	....	....
Am. Com. Pow. A	3	26¼	....	26¼
Do. cvt. vtc.	1	26¼	....	....
Am. Commonwealths	2	2	....	....
Am. Cyan. B	4	37	37	37½
Am. Equities	1	11	....	....
Am. & For. P. w.	1	11	....	....
Am. Gas & El.	131	140	139	140
Do. pfd.	1	134	....	....
Am. Invest. B	2	13¼	13¼	13¼
Do. war.	1	3	....	....
Am. Lt. & Trac.	20	140	140	140
Am. Mfg. A	1	50	....	....
Do. pfd. A	1	90	....	....
Am. Maracaibo	1	2¾	....	....
Am. Salamandra	1	4¾	....	....
Am. Sh. Pub. Ser. A	1	20	....	....
Am. Super Power	284	31¾	31¾	31¾
Do. 1st pfd.	1	94	....	....
Am. Trustee pfd.	1	14	....	....
Amher Petr. Prods	1	4	....	....
Arcturus Radio A	1	4	....	....
Arkansas Nat. Gas	1	4	....	....
Do. A	1	4	....	....
Art. P.&L. pfd. A	10	87	87	87
Art. P.&L. pfd. B	1	87	....	....
Assn. Pow. & Pipe.	1	4¾	....	....
Assn. El. Ind. Ltd.	20	4¾	....	....
Assn. Gas & El. A	1	4¾	....	....
Do. pfd.	1	4¾	....	....
Associated Rayon	1	4¾	....	....
Do. pfd.	1	4¾	....	....
Atl. Coast Fish	1	4¾	....	....
Auto. Mus. Inst. A	1	4¾	....	....
Auto. Prod.	1	4¾	....	....
Automatic Wash.	1	4¾	....	....
Bahia Corp.	1	4¾	....	....
Bell Tel. Can. Ad	1	4¾	....	....
Bellanca	1	4¾	....	....
Bellanca	1	4¾	....	....
Blue Ridge	1	4¾	....	....
Blue Ridge W	1	4¾	....	....
Do. ctf. dep.	1	4¾	....	....
Bliss & Laughlin	1	4¾	....	....
Bonwit Teller	1	4¾	....	....
Brazil Tr. & Li.	1	4¾	....	....
Brit. Am. Tob. A	1	4¾	....	....
Brit. Am. Tob. B	1	4¾	....	....
Brooklyn Pipe Line	1	4¾	....	....
Brown Bros.	1	4¾	....	....
Brown & Kobus A	1	4¾	....	....
Brown & Wire A	1	4¾	....	....
Cable El.	1	4¾	....	....
Do. pfd.	1	4¾	....	....
Can. Marc. Wire	1	4¾	....	....
Can. Pac. Rec. pow.	1	4¾	....	....
Carib. Syn.	1	4¾	....	....
Cent. Pub. Serv. A	1	4¾	....	....
Cent. S.W. Util.	1	4¾	....	....
Cen. States Elec.	1	4¾	....	....
Cent. States P. & L. pfd.	1	4¾	....	....
Centrifugal Pipe	1	4¾	....	....
Chain Store Stock	1	4¾	....	....
Chesebrough Mfg.	1	4¾	....	....
Cities Service	267	115¾	114¾	115¾
Cities Svc. BD A	1	4¾	....	....
Clark Hghlnd A	1	4¾	....	....
Clev. Elec. Illum.	1	4¾	....	....
Clev. Tractor	1	4¾	....	....
Clinton Ind. Elec.	1	4¾	....	....
Colonial Fdg.	1	4¾	....	....
Colonial Palmolive	1	4¾	....	....
Colonial Royalty	1	4¾	....	....
Colon Oil	1	4¾	....	....
Colt Pat. Fire Arms	1	4¾	....	....
Colum. Oil & Gas	1	4¾	....	....
Conv'tbl. & Sp. w.	1	4¾	....	....
Do. pfd.	1	4¾	....	....
Community U. W.	1	4¾	....	....
Comstock Tunnel	1	4¾	....	....
Conn. Pow. Min.	1	4¾	....	....
Cont. G.&E. Bali	1	4¾	....	....
Do. pfd.	1	4¾	....	....
Do. 7% pfd. A	1	4¾	....	....
Cons. Gas Util. A	1	4¾	....	....
Cons. Instrument	1	4¾	....	....
Cons. Laundries	1	4¾	....	....
Cons. Rut. Stores	1	4¾	....	....
Consol. Oil Mk. vtc.	1	4¾	....	....
Cord Corp.	1	4¾	....	....
Cosden Oil	1	4¾	....	....
Cosden Oil, An. vtc.	1	4¾	....	....
Creole Pet.	1	4¾	....	....
Crocker Gold	1	4¾	....	....
Crocker Wheeler	1	4¾	....	....
Do. pfd.	1	4¾	....	....
Crown A Black pf.	1	4¾	....	....
Curtis Pfing.	1	4¾	....	....
Curtiss Wright w.	1	4¾	....	....
Cuyamel Fruit	1	4¾	....	....
Davis Coal	1	4¾	....	....
Davport Hosiery	1	4¾	....	....
Deere & Co. new	1	4¾	....	....
De Forest Radio	2	4¾	4¼	4¼
Derby Oil	1	4¾	....	....
DeVilbiss Mfg.	1	4¾	....	....
Detroit Aircraft	1	4¾	....	....
Deloro Exper.	1	4¾	....	....
Douglas Aircraft	1	4¾	....	....
Dresser Mfg. A	1	4¾	....	....
Driver Harris	1	4¾	....	....
Dubilier Condenser	1	4¾	....	....
Duke Power AS.	1	4¾	....	....
Durant Mot.	1	4¾	....	....
Eastern Gas & F.	1	4¾	....	....
Eastn. States Pow. B	1	4¾	....	....
Eastern Util. A	1	4¾	....	....
Elder Rice	1	4¾	....	....
El. Bond & Share	615	4¾	....	....
Do. pfd.	9	4¾	....	....
El. Pow. Assoc.	20	4¾	....	....
El. Pow. Assoc. A	1	4¾	....	....
Do. opt. war.	1	4¾	....	....
Do. 2nd pfd.	1	4¾	....	....
Electric Share	1	4¾	....	....
Do. pfd.	1	4¾	....	....
Empire Fire Ins.	1	4¾	....	....
Empire Pow.	1	4¾	....	....
Empire Pow. Ser. A	1	4¾	....	....
Emp. Gold Mines	1	4¾	....	....
European Elec. A	1	4¾	....	....
Evans Wallp. Lead	1	4¾	....	....
Fabrics Finishing	1	4¾	....	....
Fageol Mot.	1	4¾	....	....
Do. pfd.	1	4¾	....	....
Fandango Corp.	1	4¾	....	....
Fansteel Prod.	1	4¾	....	....
First Util. Corp.	1	4¾	....	....
Fla. P.&L. 7s pfd.	1	4¾	....	....
Fokker Aircraft	1	4¾	....	....
Ford Mot. Can. A	1	4¾	....	....
Ford Mot. Can. B	1	4¾	....	....
Ford Motor France	1	4¾	....	....
Ford Motor Ltd.	1	4¾	....	....
Foremost Dairy	1	4¾	....	....
Foundation Packing	1	4¾	....	....
Fourth Nat. Inv.	1	4¾	....	....
Fox Theater A	1	4¾	....	....
Franklin Wash. Co.	1	4¾	....	....
Garlock Packing	1	4¾	....	....
Gen. Aviation	1	4¾	....	....
Do. pfd.	1	4¾	....	....
Gen. Elec. Ltd.	1	4¾	....	....
Gen. Empire	1	4¾	....	....
Gen. G.&E. A	1	4¾	....	....
Gen. Ry. Mach.	1	4¾	....	....
Gen. Realty A	1	4¾	....	....
Do. pfd.	1	4¾	....	....
Gen. Realty B	1	4¾	....	....
Gleaner Com.	1	4¾	....	....
Glen Alden Coal	115	4¾	....	....
Globe Underwriters	1	4¾	....	....
Gold Coin	5	4¾	....	....
Gold Seal Electric	1	4¾	....	....
Golden Center	1	4¾	....	....
Goldman Sachs	11	4¾	....	....
Goldfield Consol.	1	4¾	....	....
Gorham, Inc.	1	4¾	....	....
Gramophone, opt.	1	4¾	....	....
Grand Rapid Varn.	1	4¾	....	....
Graton & Knight	1	4¾	....	....
Graton & Knight pf.	1	4¾	....	....
Grocery St. Pr. vtc.	1	4¾	....	....
Ground Gripper	1	4¾	....	....
Guardian Trust	1	4¾	....	....
Gulf Oil Corp. Pa.	1	4¾	....	....
Hartford Elec. A	1	4¾	....	....
Do. pfd.	1	4¾	....	....
Helena Rubenstein	1	4¾	....	....
Hercules Wall. A.	1	4¾	....	....
Hollander Gold M.	1	4¾	....	....
Humble Oil & R.	1	4¾	....	....
Hydro Elec. Sec.	1	4¾	....	....
Illinois Pipe L.	1	4¾	....	....
Imp. Oil Can. new	1	4¾	....	....
Indep. Oil & Gas	1	4¾	....	....
Indiana Pipe Line	1	4¾	....	....
Indpls. Pow. & Lt.	1	4¾	....	....
Indpls. Water A	1	4¾	....	....
Insull Util.	1	4¾	....	....
Insull Util. Inv.	1	4¾	....	....
Insull Util. Pow.	1	4¾	....	....
Insurance Sec.	1	4¾	....	....
Intercont. Trad.	1	4¾	....	....
Interlake Steam	1	4¾	....	....
Inter. Holding	1	4¾	....	....
Internat. Petrol.	1	4¾	....	....
Inter. Superpower	1	4¾	....	....
Inter. Util. B	1	4¾	....	....
Do. pfd.	1	4¾	....	....
Do. pfd. A	1	4¾	....	....
Interstate Equities	1	4¾	....	....
Do. pfd.	1	4¾	....	....
Irving Air Chute	1	4¾	....	....
Isle Royale	1	4¾	....	....
Jacobs Aircraft	1	4¾	....	....
Jonas Naumburg	1	4¾	....	....
Kansas Gas & El.	1	4¾	....	....
Kayser Julius	1	4¾	....	....
Key Lake Mines	1	4¾	....	....
Kidder Peabody	1	4¾	....	....
Kinner Airplane	1	4¾	....	....
Kirkwood Bldg.	1	4¾	....	....
Kokomo Water	1	4¾	....	....
Lake Shore Mines	1	4¾	....	....
Lehman Corp.	1	4¾	....	....
Lehman Corp.	1	4¾	....	....
Libby, McN. & L.	1	4¾	....	....
Lion Oil Ref. Co.	1	4¾	....	....
Lion Oil	1	4¾	....	....
Lone Star Gas new	1	4¾	....	....
Louisiana L.&E.	1	4¾	....	....
Louisiana Oil	1	4¾	....	....
Madalena Syndic.	1	4¾	....	....
Marconi Int. Mar.	1	4¾	....	....
Marconi Wireless	1	4¾	....	....
Marie Bottling Co	1	4¾	....	....
Massey Harris	1	4¾	....	....
Mead Johnson	1	4¾	....	....
Memphis Nat. Gas	1	4¾	....	....
Mex. Petr. Ltd.	1	4¾	....	....
Miami Copper	1	4¾	....	....
Mid. Kan. & Mex.	1	4¾	....	....
Mid. Kan. & Mex.	1	4¾	....	....
Mid. Kan. & Mex.	1	4¾	....	....
Mid. Kan. & Mex.	1	4¾	....	....
Miss. Riv. Fuel new	1	4¾	....	....
Mo. Kan. & Tex.	1	4¾	....	....
Mohawk Hud. Inv.	1	4¾	....	....
Montecatini del.	1	4¾	....	....
Montgomery Ward	1	4¾	....	....
Mountain Producers	1	4¾	....	....
Municipal Service	1	4¾	....	....
Nat. Aviation	1	4¾	....	....
Nat. Bellas Hess	1	4¾	....	....
Nat. Bellas Hess pf.	1	4¾	....	....
Nat. Dairy Prod. A	1	4¾	....	....
Nat. Dairy Prod. B	1	4¾	....	....
Nat. Fuel & Gas	1	4¾	....	....
Nat. Investors	1	4¾	....	....
Nat. Leather	1	4¾	....	....
Nat. Pow. & Lt. A	1	4¾	....	....
Nat. Rubber A	1	4¾	....	....
Nat. Service	1	4¾	....	....
Nat. Shares	1	4¾	....	....
Nat. Union Radio	1	4¾	....	....
Nat. Union	1	4¾	....	....
Nat. Corp.	1	4¾	....	....
Nehi Corp.	1	4¾	....	....
New Bradford	1	4¾	....	....
New Eng. Gas&Ass	10	4¾	....	....
New Eng. Pub.	1	4¾	....	....
Newp. Pr. Hld. A	1	4¾	....	....
Do. pfd.	1	4¾	....	....
Do. war.	1	4¾	....	....
New Jersey Zinc	1	4¾	....	....
New Mex. & Ariz. L.	1	4¾	....	....
Newport Co. A	1	4¾	....	....
Newport Co.	1	4¾	....	....
Niagara Investors	1	4¾	....	....
N.Y. Electric Airways	1	4¾	....	....
N.Y. Transport	1	4¾	....	....
Nor. States Pow.	1	4¾	....	....
Do. A war.	1	4¾	....	....
Do. B war.	1	4¾	....	....
Nor. Ind. Pub. Ser.	1	4¾	....	....
Nor. Pow. A	1	4¾	....	....
Nor. Pow. pfd.	1	4¾	....	....
Nor. States Pow.	1	4¾	....	....
Nor. States Pow. A	1	4¾	....	....
Nor. States Pow. B	1	4¾	....	....
Nor. States Pow. pf.	1	4¾	....	....
Nor. Texas Elec.	1	4¾	....	....
Northwestern Util.	1	4¾	....	....
Nor. Utilities	1	4¾	....	....
Nor. Utilities pf.

OIL NEWS

BY PORTER FLINT

With the Continental Oil Company's Tideland Permit No. 124-1 drilling ahead to determine if there is oil off the coast of Carpinteria in Santa Barbara county, three new permits will be recently granted, all of which will be validated to await the results obtained in the deep test which Continental is prospecting.

The Exeter Oil Company's Tideland Permit No. 163, which embraces approximately ninety acres, has already been validated, while small drilling outfits are rigging up to validate H. B. Fish's Tideland Permit No. 164 and McDonald Drilling Company's Tideland Permit No. 165.

Exeter is favorably situated at Carpinteria, having ninety-five lots along the coast near its tideland permit. The company's property is near the Continental's Kittie C. Baillard property and is being held pending further development in that same general area. A group of other operators have also validated their tideland permits south of the Continental Oil Company's lease and if oil is discovered out in the ocean each of the operators will drill at least two wells.

Success obtained by a group of operators along the Elwood coast brought about much of the search along the Santa Barbara county coast for oil. At Goleta, the General Petroleum Corporation is drilling five wells. About two miles southeast of the Barnsdall-Rio Grande combination's productive leases at Elwood, the Bolsa Chica Oil Corporation is building piers for Tideland Permits No. 191, No. 160 and No. 161 just west of Campbell Point. After validating these permits, Bolsa Chica will make a location for a deep test and should it come in as a producer it would prove up a 400-acre tract now restricted to drilling but which places the company in an advantageous position so far as obtaining production is concerned.

To Extend Pier

Application has been granted the General Petroleum Corporation for the construction of an extension on its 1700-foot pier along the coast at Seacliff where its Ferguson No. 2 came in for 500 barrels of oil per day during a water shut-off test.

General's extension will run about 700 feet from the southwesterly end of the original pier and extend to Neil C. Needham's Tideland Permit No. 55. The new extension will be twenty-two feet wide except at the outer end, where the width will be increased to seventy-three and one-half feet. It is understood that General will prospect Needham's permit.

D. W. Wood has also made application for the construction of a pier to extend out into the ocean on Tideland Permit No. 82, which is three permit locations west of General's Ferguson No. 2.

Preparing to Swab

The Richfield Oil Company today is preparing to swab Mayberry No. 1 on the Mayberry ten-acre lease in the extreme southeasterly portion of the Santa Fe Springs field. This project has cored oil sand, having penetrated it first at about 8275 feet where seven-inch casing is set and encountered it to bottom of the hole at 8316 feet. The company's test is one of the deepest in the field.

To Test

The Belridge Oil Company's No. 15 located on Sec. 36, 27-20, in the Belridge district, is preparing for a production test with bottom of the hole at 5086 feet. Oil sand was penetrated in this deep test at 4950 feet and field operators believe the project has an excellent chance of coming in soon. It is located on a lease adjacent to property recently taken over by the Union Oil Company and on which a test will be drilled.

The Union Oil Company is rigging up its Gibson No. 1 on the same section where the Belridge Oil Company's No. 15 is situated. Projects in the Belridge district are about forty miles southeast of the Kettleman Hills field and most of the property in the immediate vicinity is leased to Belridge and a number of the major oil companies.

Rigging Outpost Test

The State Company recently acquired a one-half interest in the Robert Bowles Oil Company's seven-acre Pike lease near the intersection of Temple and Nineteenth streets in the southeasterly portion of the Signal Hill field and is rigging up a test. State's property is on the south flank of the field and about 1200 feet south of the Plymouth Oil Company's No. 9, which is drilling in oil sand below 6150 feet.

Due east of the Pike lease at Signal Hill is Bixby & Adams No. 1 test. It is setting nine-inch casing to top of the oil sand at 5650 feet. And near this test is the Petroleum Securities Company's Graham No. 1, which has set combination string at about 6500 feet with bottom of the hole at 6800 feet.

Into Showings

The Standard Oil Company's Bastanchury No. 1 on the Bastanchury ranch east of the company's Coyote Hills property, has encountered scattered showings of oil sand within the last fifty feet of formation and is drilling ahead below 4323 feet. The project is searching for an extension of the Murphy-Coyote Hills lease.

Deepest Wildcat

The Standard Oil Company's Mascot No. 1 near Taft has acquired the title of being the deepest drilling wildcat in the world. Yesterday it was drilling in hard gray sand below 9006 feet and will be carried on down considerably farther to test out the lower formation. Since drilling started in this deep test no oil sand has been penetrated.

Another deep Standard test is the Saticoy-Citrus No. 5 near Saticoy, which is sidetracking at 8447 feet past frozen drill pipe. Original depth was 8460 feet.

May Abandon

Failure to find any showings to justify further drilling may result in the abandonment of the Texas Company's Newman No. 1 on Sec. 23, 29-28 in the Edison district northwest of Bakersfield. The company's project yesterday was drilling below 5900 feet.

Legal

Notice of seizure and sale. The following articles have been seized in 1929 for violation of customs laws, seizure number and date, description and supposed owner as follows: 8880, 3/21, 270 pkgs. spirits, C. A. Bomberg; 9289, 6/24, 2 stuffed birds in case, Mrs. George Roberts; 9647, 9/24, parcel, Mr. Samoda; 9648, 9/24, book, Charles B. Lawler; 9697, 10/13, 4 pcs. jewelry, R. C. Doull; 9703, 10/14, kimona, R. C. Benton; 9708, 10/21, 2 drawings, May Nichols; 9720, 10/22, parcel magazines, Mrs. R. N. Allen; 9721, 10/22, book, A. C. Vroman; 9726, 10/22, book, Alcove Bookshop; 9728, 10/23, book, John M. Grieger; 9734, 10/25, 5 gals. alcohol, B. D. Poster; 9739, 10/26, string crystal beads, bottle perfume, E. McHale; 9776, 11/7, book, E. Ellsworth; 9778, 11/7, parcel post cards, G. A. Vansaut; 9783, 11/8, book, Parkers Book Store; 9838, 12/10, 27 cs. liquor, unknown. Following spirits: 9586, 8/22, 12 bottles, T. Takahashi; 9557, 8/22, bottle, Jack Worker; 9569, 8/28, 4 bottles, Frank Cuculich; 9570, 8/28, 3 bottles, unknown; 9650, 9/24, 170 bottles, unknown; 9659, 9/26, 7 bottles, Peter Demaris; 9662, 10/5, bottle, Anna Raphalian; 9680, 10/11, bottle, David Holland; 9698, 10/13, 2 bottles, Andreia Devlahovich; 9737, 10/24, 22 bottles, unknown; 9814, 11/29, 16 bottles, Master S.S. SANTA MARIA; 9822, 24 bottles, unknown; 9829, 12/9, 2 bottles, unknown; 9847, 12/12, 26 bottles, unknown. Anyone claiming any of the articles must file his claim with the undersigned within twenty days of the first appearance hereof or the prohibited articles will be forfeited to the Government and the other mdse. will be sold at public auction to the highest bidder for cash at 10 A.M., Tuesday, February 25, 1930, at the United States Appraisers Stores, 347 New High Street, Los Angeles, Calif. L. H. Schwaebe, Collector of Customs.

Notice of sale of imported merchandise. Certain imported merchandise which has remained unclaimed more than one year, and certain other merchandise including abandoned articles, will be sold at auction to the highest bidder for cash at 10 a.m., Tuesday, February 25, 1930, at the U. S. Appraiser's Stores, 347 New High Street, Los Angeles, Calif. Descriptive catalogues may be obtained from the Collector of Customs, 314 Federal Bldg., Los Angeles.

U. S. Engineer Office, 725 Central Bldg., Los Angeles, Calif. Sealed bids will be received here until 11 A. M., March 19, 1930, and then opened, for removing the sunken schooner MURIEL in Newport Harbor, Calif. Further information on application.

MARKET AVERAGES

NEW YORK, Feb. 17. (Exclusive) Today's stock range, as compiled by the New York Times:

	High.	Low.	Last.
25 railroads	132.48	131.56	132.05
25 industrials	319.53	312.39	318.18
50 stocks	225.98	221.97	225.11

NET CHANGE

25 railroads	—.44
25 industrials	+2.69
50 stocks	+1.12

BONDS

		Net change Day	Month	Year
40 issues	87.06	—.07	+.36	—2.47

Yearly range of 50 stocks:

	High.		Low.	
*1930	226.00	Feb.	202.95	Jan.
1929	311.10	Sept.	164.43	Nov.
1928	221.45	Dec.	175.12	Feb.
1927	188.47	Oct.	136.32	Jan.
1926	142.35	Dec.	109.63	Mar.
1925	136.21	Dec.	81.18	Mar.
1924	107.29	Dec.	82.26	Apr.
1923	95.23	Mar.	77.15	Oct.
1922	96.66	Oct.	66.21	Jan.
1921	74.12	May	56.35	June
1920	94.47	Apr.	62.70	Dec.
1919	99.38	Nov.	68.78	Jan.
1918	86.16	Nov.	64.12	Jan.
1917	94.46	Jan.	67.47	Dec.

*High for year to date.

NEW YORK, Feb. 17. (AP)—Today's market averages: (Copyrighted, 1930, Standard Statistics Co.)

STOCKS

	50 Ind.	20 Rails.	20 Util.
Today	180.3	138.7	x244.7
Previous day	179.4	139.4	241.7
Week ago	181.1	139.9	234.1
Year ago	204.5	133.8	200.9
2 years ago	140.7	117.1	129.8
Whly. av.	168.8	113.1	102.3
High, 1930	183.8	140.3	243.5
Low, 1930	166.5	128.1	207.9

Total sales, 3,289,170 shares. x—New 1930 high.

BONDS

	10 Ind.	10 Rails	10 Util.
Today	92.9	104.9	98.0
Previous day	93.0	105.0	98.1
Week ago	93.3	105.0	98.1
Year ago	94.5	103.5	99.1
2 years ago	97.1	108.7	100.8
Whly. av.	95.9	104.7	99.2
High, 1930	93.3	105.8	98.8
Low, 1930	91.9	104.5	97.8

Total sales, par value, $7,770,000.

Kinner Motors Feature Show

More than 75 per cent of the planes in the 100 horsepower class on exhibition at the St. Louis Aircraft Show are powered with Kinner motors, according to word from Robert Porter, chairman of the Kinner Airplane and Motor Corporation, who is attending the display.

First test of the new Kinner 190 horsepower five-cylinder engine in actual flight has just been accomplished and proved highly successful, he stated. One was flown in a Waco plane from Troy to St. Louis and another in an American Eagle from Kansas City to St. Louis, and both pilots were enthusiastic over its performance, he said. The government test is expected shortly.

NEW YORK BUILDING INCREASES IN WEEK

NEW YORK, Feb. 17. (Exclusive) New building and engineering work in the metropolitan area of New York totaled $12,032,400 for the week closed the 14th inst., against $10,078,100 for the preceding week, up 19 per cent, and off 34 per cent from the same week a year ago, F. W. Dodge Corporation announced today. New contemplated work reported in the last week totaled $34,684,900, against $48,739,000 for the preceding week.

BROKERAGE STAFF TO BE RETAINED

Russell, Miller & Co., which recently acquired the brokerage business of Blyth & Co., intends to retain as fully as possible the stock brokerage personnel of Blyth & Co., W. G. Devereux, resident partner in San Francisco of Russell, Miller & Co., announced yesterday in a letter mailed to brokerage clients of Blyth & Co., in Los Angeles, Long Beach, San Francisco, Portland and Seattle.

RAPHAEL WEILL STORE EARNINGS HOLD FIRM

SAN FRANCISCO, Feb. 17. (Exclusive)—Raphael Weill & Co., dry-goods store, reported today a net income for the year closed January 31, last, of $610,386, equivalent after preferred dividends to $27.80 a share on 15,757 common shares outstanding, against $604,336 reported earned the preceding year, equal after preferred dividends to $26.51 a share on the same share basis.

CREDIT MEN TO HEAR TALK BY WHOLESALER

Bob Downer of the Los Angeles Wholesalers' Board of Trade, will discuss "Adjustments, Extensions and Compositions" before the class in credits and collections at University College, University of Southern California, tomorrow evening in the Transportation Building. Another guest lecturer before the same group will be J. M. Rust of the Union Oil Company, who will talk on "Business Service."

Wheat Futures Beaten Down on Bearish Market

CHICAGO, Feb. 17. (AP)—Only the Federal Farm Board's newly organized National Grain Stabilization Corporation stood up today as a strong rallying point for wheat values. Almost every other known influence counted against upholding of wheat prices, with Chicago future deliveries forced down to nearly the lowest level yet this season. A specially disturbing factor here was word that the Winnipeg market, shaken by a $2,000,000 grain failure and by flattening out of export demand for wheat from North America was reported as semidemoralized.

Chicago closing quotations today on wheat future deliveries were nervous, 2¼@2½c a bushel lower than Saturday's finish. Corn closed 1¾@2¼c down, oats 1⅛@1¼c to 1⅜c off and provisions varying from 5@7c decline to an advance of 2c.

Capping the climax of adverse developments for friends of higher prices on wheat was a late announcement that the United States wheat visible supply showed a disappointingly small decrease for the week, the decrease amounted to just 632,000 bushels, compared with 3,611,000 bushels curtailment a week ago. Earlier the market here had been thrown into turmoil by tumbling down of prices at Liverpool and Winnipeg and by spreading of assertions that European importers had definitely beaten North American wheat growers in the price war which has been waged for the last six months.

Smashing of wheat values at Winnipeg went to an extreme of nearly 6c a bushel, with advices current that Argentine offers of wheat to Europe were enlarging at prices under those asked for wheat from North America. The maximum drop at Chicago was 3½c.

Corn and oats as well gave way with wheat, and outdid previous low price records for feed grain this season.

Provisions likewise were responsive to wheat weakness, despite upturns in the value of hogs.

RANGE OF PRICES

CHICAGO, Feb. 17. (Exclusive)—

	Open.	High.	Low.	Close.
Wheat—				
March	1.13⅝	1.14	1.12¼	1.13¼
May	1.18¼	1.18¼	1.17⅛	1.17⅞
July	1.19⅝	1.19⅞	1.18	1.19
September	1.21⅞	1.22	1.19⅝	1.20⅞
Corn—				
March	.85⅝	.85¾	.84¼	.84⅝
May	.89½	.89½	.87⅞	.88⅝
July	.91¾	.92	.90⅛	.90⅞
September	.91⅞	.91⅞	.90¼	.90⅝
Oats—				
March	.43⅝	.43⅝	.42⅝	.42⅝
May	.45⅛	.45¼	.43⅝	.44¼
July	.44¼	.44⅛	.43⅛	.43⅝
Rye—				
May	.82	.82	.80¼	.81

WINNIPEG

Wheat—				
May	1.21½	1.22¼	1.17⅝	1.18⅞
July	1.24⅛	1.24⅝	1.19⅝	1.21
October	1.24⅛	1.24⅝	1.21	1.21½
Oats—				
May	.56⅝	.57⅝	.55⅝	.57⅝
Rye—				
May	.75¼	.76⅝	.75	.76½

CHICAGO CASH GRAINS

Wheat, 1@2c lower; No. 2 red, 1.18; No. 2 hard, 1.18.

Corn, 1@4c lower; No. 3 mixed, 78½; No. 6, 70@74; No. 2 yellow, 83¾; No. 6, 71½@74½; No. 3 white, 80@84; No. 6, 71½@74½; sample, 65@72.

Oats, ½@2c lower; No. 2 white, 43½@45; No. 4, 42.

PROVISIONS

	High.	Low.	Close.
Lard—			
March	11.05	11.00	11.00
May	11.27	11.15	11.15
July	11.47	11.35	11.37
Ribs—None.			
Bellies—			
May	13.87	13.85	13.87

NEW YORK GRAINS

NEW YORK, Feb. 17. (AP)—Wheat: Spot, easy; No. 1 northern spring, c.i.f. New York, 1.41⅞; No. 2 hard winter, f.o.b. New York, 1.19⅝; No. 2 Manitoba, do., 1.28¾; No. 2 mixed and No. 2 amber durum, do., nominal.

Corn: Spot, easy; No. 2 yellow, c.i.f. New York, 1.01½; No. 3 yellow, do., 98½.

Oats: Spot, easy; No. 2 white, 55.

LOCAL GRAINS

All quotations nominal and subject to market fluctuations. Prices quoted are per cwt., field run, in carloads only.

Wheat—		
Milling	2.25	@2.30
Feed	2.20	@2.25
Corn—		
No. 2	1.82	@1.87
No. 3	1.78	@1.82
Barley—		
California sacked	1.40	@1.45
Kafir—		
No. 2	1.60	@1.65
Milo maize—		
California sacked	1.90	@1.95
No. 2 eastern, bulk	1.75	@1.80
Millfeeds—		
White	1.70	@1.75
Red	1.65	@1.70

CAR RECEIPTS

Wheat, 21; barley, 11; corn, 22; oats, 1; milo, 5; kafir, 3; flour, 7; bran, 6; cereals, 4; beans, 4; rice, 1; copra meal, 1; cottonseed, 11; beet pulp, 1; coffee, 1; miscellaneous, 1; total, 100. Hay, 7.

Local hay quotations corrected weekly by Los Angeles Grain Exchange:

U. S. No. 1	22.50@23.50
U. S. No. 2, leafy	21.50@22.50
U. S. No. 2	20.50@21.50
Oat hay	22.00@23.00
Barley hay	21.00@23.00

RUBBER MARKET

NEW YORK, Feb. 17. (Exclusive)—A general feeling of optimism was noticeable in futures trading at the local rubber exchange today and, aided by encouraging cables from the London market, where a slight gain in the spot position was scored, deliveries at the close of business showed net gains of from 10 to 30 points on a moderate turnover. Crude stocks at London and Liverpool at the close of last week amounted to 82,336 long tons and showed an increase of 1093 tons over the total in the preceding period.

London spot closed steady at 1-16d higher at 8d, while in Singapore spot was unchanged at 7⅛d. Outside spot here rose ⅛c to 16⅛c.

	Spot	Mar.	April-June	July-Sept.
Ribbed smoked sheets	16½	16¼	16⅝	17⅛
First latex crepe	16½	....	....	....
Clean thin br. crepe	14¼	....	....	....
Amber No. 3	14¼	....	....	....
Para upriver fine	16½	....	....	....

LIBERTY BONDS

Quotations in dollars and thirty-seconds furnished by the securities division, National Bankitaly Company.

	Bid	Asked	Year Ago	Close Yesterday
First 3½s	99.2	99.6	97.12	99.2
First 4¼s	100.26	100.29	99.18	100.27
Fourth 4¼s	101.1	101.3	99.29	101.2
Treasury 4¼s	110.22	110.28	106.6	110.26
Treasury 4s	106.22	106.28	103.6	106.26
Treasury 3¾s	103.28	104.2	100.10	104
Treasury 3⅜s	99.16	99.22	96.28	99.20
Treasury 3⅜s	99.14	99.20	96.29	99.17

UNITED STATES TREASURY NOTES AND CERTIFICATES OF INDEBTEDNESS

Issue		Rate	Maturity	Bid	Asked
TM	1930	5½%	Mar. 15, '30	100.2	100.4
TJ	1930	4⅞%	June 15, '30	100.12	100.14
TS	1930	3½%	Sept. 15, '30	99.23	99.25
A	'30-'32	3½%	Mar. 15, '32	99.6	99.10
B	'30-'32	3½%	Sept. 15, '32	99.6	99.10
C	'30-'32	3½%	Dec. 15, '32	99.6	99.10

CAPITAL BOOST VOTED

CHICAGO, Feb. 17. (Exclusive)—Stockholders of Missouri-Kansas Pipeline Company today voted, at a special meeting, to increase the authorized $5 par common stock from 700,000 to 5,000,000 shares and to create 5,000,000 shares of $1 par Class B stock. Directors previously approved the plan.

GAS NET ESTIMATED

BOSTON, Feb. 17. (Exclusive)—Consolidated Gas Utilities Company issuing a preliminary statement today reported new income for 1929 of $634,561 equal to $4.662 a share on 137,666 average A shares outstanding or 85 cents a share on the combined 741,928 A and B shares.

Security Loans Steady in Week

SAN FRANCISCO, Feb. 17. (Exclusive)—Security loans of reporting member banks of the Twelfth Federal Reserve area totaled $446,000,000 as of the 11th inst., unchanged from a week ago, while all borrowings at the Federal Reserve Bank amounted to $2,000,000, against $11,000,000 the preceding week and $71,000,000 a year ago. Security loans a year ago totaled $428,000,000.

Distribution of the loans in millions of dollars follows:

	Feb. 11, 1930	Feb. 5, 1930	Feb. 13, 1929
Security loans	446	446	428
All other loans	919	922	873
Total loans	1,365	1,368	1,301
Reserves with Federal Reserve Bank	114	108	116
Borrowings at Federal Reserve Bank	2	11	71

Parachute Net Income Higher

BUFFALO, Feb. 17. (Exclusive)—Irving Air Chute Company for the year ended December 31, last, today reported net income of $452,672 after charges and Federal taxes, equal to $2.16 a share on 209,000 capital shares outstanding.

This compares with $414,376 or $1.98 a share in 1928.

E. A. PIERCE BUYS BROKERAGE HOUSE

DETROIT, Feb. 17. (Exclusive)—E. A. Pierce & Co., national brokerage and investment banking house, has acquired the entire brokerage business of E. E. MacCrone & Co., effective the 14th inst., it was announced here today. The consideration involved was not disclosed. The MacCrone company will dispose of one seat on the New York, Chicago and Detroit stock exchanges of the two seats on each exchange held and will devote its attention to the development of economic and corporate research work.

GENERAL ELECTRIC IN AERO LIGHTING DEAL

NEW YORK, Feb. 17. (Exclusive) Airport Lighting, Inc., announces today the completion of a contract with the General Electric Company, under terms of which the latter becomes the manufacturer of the airport lighting company's special equipment. A basis of reciprocal sales policy is embodied in the contract.

BAY CITY MINES

SAN FRANCISCO, Feb. 17. (Exclusive) Following is the official list of quotations on the San Francisco Mining Exchange:

	Bid.	Asked.
Acme	.05	.06
Aladdin	.04	.05
Alta	.01	.02
Amador	.03	.04
Amalgamated	.03	.04
Banner	.01	.02
Belmont Metals	....	1.00
Belmont Osborn	.08	.09
Belmont Uncle Sam	.03	.05
Best and Belcher	.03	....
Black Bear	.05	.08
Black Mammoth	.02	.03
Booth	.02	.03
Breusher	.01	.02
Butler Gold	.01	.02
Butte	....	.07
Central Eureka com.	.22	.25
Do. pfd.	.20	....
Champion	.02	.03
Chollar	....	.03
Comstock Silver	.01	.02
Concordia	.03	.05
Con. Virginia	.01	.02
Day Rock	2.50	3.00
Deep Mines	.01	.02
Divide	.03	.05
Divide Ex.	.05	.06
Dividend	.01	.02
Dix Butte	....	.45
Double O	.04	.07
First National	.06	....
Golconda	.19	....
Goldfield Con.	.53	.53
Gold Hill	....	.29
Gold Zone	.01	.02
Gould and Curry	....	.05
Great Bend	.01	....
Gruss	.01	.02
Harmill	.12	.13
Hasbrouck	.01	.02
Ida-Maryland	.34	.40
Indian Mines	.07	.08
Jack Waite	.13	.14
Justice	....	.40
Kinsman	.01	.03
Lone Star	.02	.03
Lucky Strike	.10	....
McNamara	.03	.04
Do. Crescent	.01	.03
Majestic	.04	.05
Mexican	.65	....
Mineral Mountain	.01	.02
Moore	.06	.07
Myra	.01	.02
National Silver	.25	.30
Orlando	.05	.08
Palmer Union com.	.01	.02
Do. pfd.	.03	.04
Pony Meadows	.01	..
Prince	.02	....
Quicksilver	.20	.21
Round Mtn.	.08	....
Royal	.16	.17
Savage	.04	.08
Silver King	.01	.02
Simon	.07	.10
St. Joe	....	.60
Sugarman	.04	.07
Taber	.15	.21
Telluric	.29	.33
Treasure Vault	.04	.06
Trinity Gold Bar	.10	....
Tybo Dominion	.10	.14
Union Con.	.10	.11
Union Mines	.02	.03
Verdi	.01	.02
West End	.01	.02
West Mines	.01	.02
White Caps	.10	.12

POULTRY PRICES

No. 1—Hens, Leghorns, under 3½ lbs., each	.23
No. 2—Hens, Leghorns, 3½ to 4 lbs. each	.24
No. 3—Hens, Leghorns, 4 lbs. and up, each	.24
No. 4—Hens, colored, 4 lbs. and up, each	.32
No. 5—Broilers, 1 to 1½ lbs., each	.38
No. 6—Broilers, over 1½ to 2¼ lbs. each	.38
No. 7—Fryers, Leghorns, 2¼ to 3 lbs. each	.30
No. 8—Fryers, colored, 2¼ to 3 lbs. each	.39
No. 9—Roasters, soft bone, 3 lbs. and up, each	.29
No. 10—Stags	.18
No. 11—Old roosters	.16
No. 12—Ducklings, Pekin, 3½ lbs. and up, each	.18
No. 13—Ducklings, other than Pekin, 3½ lbs. and up, each	.18
No. 14—Old ducks, 3½ lbs. and up, each	.16
No. 15—Geese	.25
No. 16—Young Toms, dressed, 13 lbs. and up, each	.28
No. 17—Young Toms, dressed, 12 lbs. and up, each	.34
No. 18—Hen turkeys, 8 lbs. and up, each	.28
No. 19—Hen turkeys, dressed, 8 lbs. and up, each	.31
No. 20—Old Tom turkeys	.25
No. 21—Old Toms, dressed	.30
No. 22—Small hen turkeys, under 8 lbs., each	.15
No. 23—Small Tom turkeys, under 8 lbs., each	.15
No. 26—Capons, less than 8 lbs., each	.30
No. 27—Capons, 8 lbs. and up, each	.35
No. 28—Rabbits, white, 2½ to 4 lbs., each	.18
No. 29—Rabbits, red, 2½ to 4 lbs.	.17
No. 30—Rabbits, mixed colors, 2½ to 4 lbs., each	.18
No. 31—Rabbits, old	.09

HONEY MARKET

The Southern California honey market was dull and slightly weaker in spots today.

Prices per pound, f.o.b. shipping point to beekeeper:

Intermountain mixed white clover and alfalfa, 7c.

Intermountain, white to water white clover, 7c.

California light amber alfalfa, 6½@6¾c.

California light amber eucalyptus, 6@6½c.

California star thistle, extra light amber, 8¼@8½c.

California star thistle white, 8½c.

California white orange, 11½@12c.

California white sage, 11c.

California water white sage, 12½c.

California light amber sage, 8½@9c.

California light amber sage buckwheat, 11c.

Beeswax, 26@28c.

BUTTER AND EGGS

LOS ANGELES

Closing prices quoted are corrected daily by Produce Exchange of Los Angeles.

Butter

Wholesale price, 38. Price to retailers, 41@42.

Eggs

Extra, 25½. Fresh firsts, 25½. Case count, 24½. Medium, 23. Small, 18.

SAN FRANCISCO, Feb. 17. (AP)—Net wholesale prices: Butter, 92 score, 36; 90 score, 33½. Eggs, No. 1 extra small, 20½; No. 1 candled extra, 28½; No. 1 candled extra medium, 25½. Cheese, California fancy flats, 21.

CHICAGO, Feb. 17.—Butter, unsettled; receipts, 11,176 tubs; creamery extras, 35½; standards, 35½; extra firsts, 34½@35; firsts, 33@34; seconds, 31@32. Eggs, weak; receipts, 12,439 cases; extra firsts, 35½@36; graded firsts, 35; ordinary firsts, 32@34.

NEW YORK, Feb. 17.—Eggs, unsettled; receipts, 13,182; mixed colors, fresh gathered closely selected extras, 42; extra firsts, 39½@40; firsts, 39; refrigerator firsts, 32@33; seconds, 31; near-by hennery white, closely selected extra, 45@46; near-by and near-by western hennery white, average extra, 44; near-by hennery brown, extra, 44; Pacific Coast white, extra, 46; extra first, 45.

Butter, steady; receipts, 4411; creamery higher than extras, 37½@38; extra, 92 score, 37; firsts, 88 to 91 score, 33½@36½; packing stock, current make, No. 1, 26; No. 2, 25.

Cheese, steady; receipts, 22,987; State whole milk flats, fresh fancy, 18@18½; do., fancy to fancy special, held, 24@26.

Street Widening Bonds on Market

Public offering of a $262,000 issue of Los Angeles County Acquisition and Improvement District No. 64 6 per cent gold bonds will be made today by William R. Staats Company and William Cavalier & Co.

The proceeds of the bonds will be used to acquire property along the Anaheim-Telegraph Road in order to increase its width to 100 feet. Estimated actual value of the property included in this district is $6,000,000 as against the bonded indebtedness represented by this issue.

SAN FERNANDO CLUB WOMEN'S HOST TODAY

SAN FERNANDO, Feb. 17.—With the San Fernando Cosmos Club acting as host, 1000 women's club delegates will gather here tomorrow to attend the presidents' council of the Los Angeles district of the Federation of Women's Clubs, to be conducted in the Rennie Theater. The delegates come from four counties in Southern California. The convention will last throughout the day. Mrs. Oda Faulconer, president of the Cosmos Club, will welcome the delegates and introduce the half-dozen or more speakers on the convention program.

COURT RATIFIES SALE OF CUBA CANE SUGAR

NEW YORK, Feb. 17. (Exclusive) Federal Judge T. D. Thatcher in a decree handed down in the United States District Court here today approved the sale of assets and property of the Cuba Cane Sugar Company, Inc., to P. L. Miller under the reorganization plan. The court declared that no extension beyond April 10 need be given by the committee to holders of convertible debenture bonds of the corporation in which to make deposit under the reorganization plan.

JANTZEN SWIMMING SUIT SALES GAIN

Based on the estimated 1929 total United States swimming suit production, Jantzen Knitting Mills produced 17.9 per cent of the total output in America, according to an analysis just issued of the company's sales and production, as compared with figures of the United States Department of Commerce. Jantzen has advanced from one suit out of every 221 suits manufactured in this country in 1921 to better than one out of every six in 1929, it was stated.

"MILLION DOLLARS" TO BE TEXT OF ADDRESS

VAN NUYS, Feb. 17.—H. B. Adams, escrow officer of the Security-First National Bank of Glendale, will be principal speaker at the joint meeting Wednesday of the Van Nuys Rotary and Kiwanis Clubs. Mr. Adams will speak on "If Everybody Had a Million Dollars." Because of the joint meeting, the regular Thursday luncheon of the Kiwanis Club will be dispensed with this week.

FOX STOCKHOLDERS' MEETING SCHEDULED

NEW YORK, Feb. 17. (Exclusive) Special stockholders' meeting of the Fox Film Corporation at which stockholders will be asked to vote on the refinancing plan recently submitted to Federal Judge Coleman by the Lehman banking group has been called for March 5, it was announced here today.

MEETING POSTPONED

Stockholders' meeting of the Pickwick Airways, Inc., scheduled for yesterday, has been postponed until March 17, pending the arrival of Thomas E. Morgan, vice-president and general manager, who is in Mexico superintending expansions of the company's operations in Mexico and Central America.

BROKER HOUSE SUSPENDED

PHILADELPHIA, Feb. 17. (Exclusive)—The brokerage house of Champ C. Brown & Co. was suspended from membership on the Philadelphia Stock Exchange due to failure to meet its engagements.

GASOLINE UNSETTLED

CHICAGO, Feb. 17. (Exclusive)—Spot gasoline market unsettled. Motor grade, 5 7-8 to 6½ cents. Kerosene tone better, 41-43 water white, 4 1-8 to 4 1-4 cents. Fuel oil firm, 24-26 gravity, 97½ to $1.02½.

BEST NET GAINS

NEW YORK, Feb. 17. (Exclusive) Best & Co., reported today net income for 1929 of $1,279,261, equal after preferred dividends to $4.20 a share on 300,000 common shares, against $983,696 in 1928 or $3.26 a common share.

ZONITE REPORTS NET

NEW YORK, Feb. 17. (Exclusive) Zonite Products Corporation reported today net income for 1929 of $1,356,845 equal to $1.92 a share on 704,726 outstanding common shares.

Leroy D. Palmer of Orange Fruit Exchange Dies

ORANGE, Feb. 17.—Sudden death today took Leroy D. Palmer, 47-year-old resident, for fourteen years manager of the Orange County Fruit Exchange, one of the best-known citrus experts of the Southwest. Death, ascribed to acute indigestion, occurred early this morning at the Palmer residence, 315 South Orange street. The body was removed to the Coffey funeral chapel. Funeral services will await the arrival of relatives from the East.

Coroner C. D. Brown said that an autopsy might be ordered. Palmer came to Orange county in 1916 from the California Fruit Growers' Exchange, Los Angeles, to become manager of the Orange County Fruit Exchane, succeeding D. Eyman Huff. From the beginning he displayed a knowledge of citrus marketing that made him outstanding in Southern California. This year Palmer's report showed that about $12,000,000 had been paid to member associations in the exchange, a record yield.

Palmer was affiliated with Masonic and Elks lodges.

COOS BAY LUMBER REPORTS EARNINGS

SAN FRANCISCO, Feb. 17. (Exclusive)—Coos Bay Lumber Company reported today net income for 1929 of $217,197 after depreciation and depletion. Preferred dividends amounting to $393,921 were paid from surplus and the stated value of the common stock increased from $30 to $100 a share. The company redeemed $1,593,925 preferred stock during the year. Capital surplus as of December 31, last, was $846,826, against $6,132,775 at the end of 1928.

TEACHER TO HOLD JOB DESPITE NEW WEALTH

OWENSMOUTH, Feb. 17.—Notwithstanding that Miss Rose V. McGonigle, member of the Owensmouth High School faculty, has come into a fortune of $300,000, she will continue her work here, she states. Miss McGonigle has filed letters of administration following the death of her father, Thomas J. McGonigle, pioneer Los Angeles realty dealer, who died recently, leaving real and personal property valued at almost $500,000. Miss McGonigle and a brother are the only heirs.

PLANT TO OPEN

RICHMOND (Va.) Feb. 17. (Exclusive)—The Pennsylvania-Dixie Cement Corporation plant at Kingsport, Tenn., will resume operation on March 1, according to Felix Guester, general manager of operations. This mill was closed down nearly a year ago.

GOODRICH OFFER ACCEPTED

AKRON (O.) Feb. 17. (AP)—Miller Rubber Company stockholders voted to accept the offer of the B. F. Goodrich Company to purchase the Miller assets, property and good will for 113,504 shares of Goodrich common stock and to assume the Miller company's liabilities.

Woman Fails to Get Out of Rut, So Takes Poison

LONG BEACH, Feb. 17.—Efforts of Mary B. Vanek, 36 years of age, of 1029 West Maryland street, Los Angeles, to get out of the rut of clerical work failed, and she faces death from poison in a suicide attempt.

Discovered in an unconscious condition on the sidewalk in front of the Chamber of Commerce Building Saturday night, she was found to be suffering from the effect of a slow poison which she admitted taking. Refusing to tell anything about herself, she gave hospital attendants and police the name of Mary Enders. On Sunday she gave another name, and today told what she declares is her true story.

For nineteen years she was a clerk, for nine years she worked at that occupation for the Eastern Wholesale Company, 306 North Los Angeles street, Los Angeles. One year ago she threw up her job with the hope of getting into another line of employment, one with a future, and with an attraction.

Her funds gone, her rent due, she admitted failure and swallowed half a bottle of poison tablets, she told police.

Attending physicians declare she cannot live but will die a slow death. Her mother lives in St. Louis, she told police.

Complete Brokerage Service

Conservative Margin Accounts Accepted

H-R-RULE & COMPANY

STOCKS — BONDS

115 West Seventh Street

Ground Floor—H. R. Rule Building

Telephone TUcker 2221 LOS ANGELES

A. L. JAMESON & CO.

Established 1910

UNLISTED DEPARTMENT

WE WILL SELL

100	Pickwick 7% Pfd.	$ 7.75
100	Pickwick 8% Pfd.	8.50
150	Cal. Standard Finance	87.50
30	Ariz. Clarence Saunders Com.	27.50
100	Wes. Oil & Refining Com.	23.25
30	Cal. Riviera	40.00
500	Commodore Petro.	Mkt.
100	Twin Bell No. 2	12.00
100	Star Petroleum	13.00
5000	Globe Petroleum	.01
3000	Gold Road Mining	.13
1000	Sunset Pac. Oil	Mkt.
500	Buckeye Union Com.	.10
100	Agua Caliente	21.00

WE WILL BUY

Cons. Rock, Com. Cola, Cal. Mtge. ... [illegible]

A. L. JAMESON & CO.

Member L. A. Stock Exchange. L. A. Curb Exchange.

650 S. Spring St.—Suite 729. Telephone VAndike ...

We are just average!

SO WAS THEODORE ROOSEVELT . . who said . . "I am only an average man but . . by George . . I work at it harder . . than the average man . ." and for the same reason . . the MUTUAL Building and Loan Association OF POMONA . . holds three State thrift records.

This old-fashioned, small-town institution has been paying SIX PER CENT WITH SAFETY for thirty-seven years, during which time conservative Pomona Valley has made the MUTUAL its largest financial institution, with $14,000,000 resources.

ENERGETIC ECONOMY . . WITH UNLIMITED LIABILITY . . back of $3,200,000 paid-in capital, surplus and reserve . . make us work harder . . than the average financial institution . . because our risk is taken by ourselves . . our neighbors and our friends . . not by your 6% account.

10th floor offices in Los Angeles have been luxurious enough for us, through the past 11 years, and we serve you there, at 6%, with the same thoroughness as in Pomona Valley.

One hour's free parking, in the garage-basement, just South of 7th Street on the West side of Spring Street, and the elevator to our offices is convenient. We'll be GLAD to see you.

MUTUAL BUILDING & LOAN ASSOCIATION of POMONA

36 Years in Pomona 260 SO. THOMAS ST. Tel. Pomona 301

10 Years in Los Angeles 1024 I. N. VAN NUYS BLDG. 7th and Spring Tel. VAndike 4131

Associated Gas & Electric Company CLASS "A" STOCK Cash Dividends or 10% in Stock ... A. E. Fitkin & Co. 935 Van Nuys Bldg. LOS ANGELES

MERCANTILE BUILDING-LOAN ASSOCIATION Pays 6% on Savings 625 South Grand TR. 3061

TUESDAY MORNING.

SHIPPING GROUP SCENTS DANGER

...-Sunset Gulf Program Seen as Menace

Combination Rail and Water Rate Projected

...ing Viewed as Opening Wedge for Others

BY WAYNE B. CAVE

...ER IN GROUNDING ...Y GO ON DRYDOCK

Associated Gas & Electric Company
CLASS "A" STOCK
Cash Dividends or 10% in Stock
(at option of holder)
Circular on Request
A. E. Fitkin & Co.
LIMITED
935 Van Nuys Bldg.
LOS ANGELES
New York San Francisco Chicago

LOS ANGELES BRANCH
MERCANTILE
BUILDING-LOAN ASSOCIATION
Pays 6% on Savings
625 South Grand Ave.
TR. 2067

Complete Brokerage Service
Conservative Margin Accounts Accepted
...LE & COMPANY
...CKS — BONDS
...West Seventh Street
...Floor—H. R. Rule Building
...ber 2221 LOS ANGELES

...JAMESON & CO.
Established 1910
...ISTED DEPARTMENT
WE WILL BUY
...JAMESON & CO.
...Exchange. L. A. Curb Exchange
Telephone VAndike ....

...re ...rage!
...ELT . . who said . . by George . . I work ...an . ." and for the ...Building and Loan ...ls three State thrift
...stitution has been ...AFETY for thirty- ...nservative Pomona ...largest financial in-...s.
...TH UNLIMITED ...paid-in capital, sur- ...harder . . than the ...ecause our risk is ...rs and our friends
...ave been luxurious ...years, and we serve ...thoroughness as in
...age-basement, just ...le of Spring Street, ...nvenient. We'll be
...AL ...SSOCIATION ...NA
...ears in Los Angeles ...N. VAN NUYS BLDG. ...7th and Spring ...Tel. VAndike 4131

SHIPPING NEWS
AND ACTIVITIES AT LOS ANGELES HARBOR

...PPING GROUP ...ENTS DANGER

...Sunset Gulf Program ...Seen as Menace

...Rail and Water ...Rate Projected

...Viewed as Opening ...Wedge for Others

BY WAYNE B. CAVE

...the book of this Foreign ...book devoted to sea trade ...ago, the fourth section ...which intercoastal ...fear may almost put ...of business.

...the application by the ...Pacific-Sunset Gulf Route ...lower combination rate on ...hauled from here to Gal... by rail and thence by Mor... steamers to North Atlan... The case will come be... ...for the Interstate ...Commission at the of... ...the State Railroad Commis... ...the 20th inst. ...rate asked would be within ...cost of the all-water haul ...the time of goods in transit ...much shorter.

...steamship men evidence ...concern over the application ...they say their greatest fear ...if the combination rate is ...it will afford a precedent ...followed by transcontinental ...demanding lower ...more embarrassing to in... shipping.

...shipping has been ...by American laws prevent... ...of foreign bot... ...and in the past these water ...because of their cheap op... ...were expected to ...the long coast-to-coast ...But that was before the ...Pacific-Sunset Gulf appli... ...to throttle all transpor...

...intercoastal shipping ...has held rates to a mini... ...as low as to prevent general ...of old bottoms with ...they say any sterner com... ...mean critical embar... ...the intercoastal fleet. ...of the Los Angeles Har... ...will support the ...steamship men, but few of ...are expected to be in po... ...take a stand at the com...

...GROUNDING ...ON DRYDOCK

...Johnson Line owners ...waited last night au... ...the lifting of the motor ...on drydock for ...and for repairs of dam... ...when the ship struck ...in the Santa Barbara ...She is expect... ...the Bethlehem yards. ...down on the ship's ...ripped a hole in the bot... ...of the damage will ...until she is dry... ...It is believed repairs will ...the vessel's continuance ...by more than two or ...although several hun... ...of cargo must be removed. ...the eleven north... ...Los Angeles passengers ...respite ashore. ...are Dr. Nils P. Lar... ...director of Queens Hos... ...and Mrs. Larsen, ...Walker, Hawaiian tu... ...and Mrs. Walk... ...separate in Europe to ...and elsewhere, ...around the world. ...Swedish portrait ...home after three ...Diego.

...first trip here the Ger... ...motorship Bacaya is due ...to load 80,000 barrels of ...Union Oil Company ter... ...for Land's End. She be... ...Atlantic Tank Rhederei, ...here by Capt. A. R.

...McFarland, former man... ...King's Theater, Glasgow, ...McFarland were among ...passing through yester... ...Dominion steamer Gra... ...for the United King...

...liner Dorothy Alexander ...passengers last night ...cruise 2300 miles ...Mexican coast. Harry Oil... ...director had a party

...Robert Enright, for the ...years assistant sur... ...the United States Public ...quarantine staff at the port, ...resigned his post to be... ...surgeon of the New... ...division.

...his work at the harbor, ...has become one of the ...figures in the ship... ...He will continue ...practice in Los Angeles ...retain a commission ...in the Medical Reserve

...Hollywood sce... ...wrote "The Canary ...and collaborated with ...in Dangerous Fe... ...among the 500 cabin ...sailing for New York ...aboard the Panama-Pa... ...California. Others de... ...Capt. John Wanama... ...the late New York mer... ...with his sister, Mrs. ...Mrs. Frank D. Ber... ...of Capt. Berrien, com... ...aircraft carrier Lex... ...G. E. Blakeley, vice... ...of the Bethlehem Steel

...Trientina's ...sailing yesterday ...took out a ...Southern California ...including Russell C. ...Foster and Mr. ...all of Los ...Evey, Mrs. ...with her daugh... ...all of Beverly Hills; ...Ruth of Los Angeles, ...Mrs. R. S. Marie of ...en route for a ...cruise.

Sun, Moon and Tide

Feb. 28 Mar. 7 Mar. 14 Feb. 20

TUESDAY, FEBRUARY 18

Sun rises 6:35 a.m., sets 5:40 p.m.
Moon rises 11:52 p.m., sets 9:50 a.m.

TIDES, LOS ANGELES HARBOR

Feb.	High		Low		High		Low	
18	0:35	5.0	7:30	1.2	1:07	3.3	6:41	1.8
19	1:22	4.9	8:59	1.2	2:32	2.7	7:22	2.4
20	2:23	4.7	10:27	0.9	5:29	2.6	8:49	2.8
21	3:38	4.6	11:52	0.6	6:57	3.1	10:28	3.0
22	4:52	4.7	12:44	0.2	7:30	3.4	11:49	2.9
23	5:50	5.0	1:24	-0.1	7:56	3.6		
24	0:39	2.6	6:36	5.3	1:57	-0.3	8:19	3.8

NOTE—Tides are given in order of occurrence; first column denoting time and second column height in feet above or below mean low water. Light face type denotes a.m.; black-face, p.m.

SHIPPING

PASSENGER SCHEDULE
VESSELS ARRIVING

	Berth
Tuesday, February 18—	
Admiral Evans, Seattle via San Francisco, 11 p.m.	154
Admiral Peoples, San Diego, 8 a.m.	154
Yale, San Diego, 2 p.m.	155
Eemdyk, Antwerp via London, 7 p.m.	187
Wednesday, February 19—	
Harvard, San Francisco, 10 a.m.	155
Thursday, February 20—	
Emma Alexander, Seattle via San Francisco, 4 p.m.	153
Oregon, San Francisco, 6 a.m.	230E
Tai-Ping-Yang, Orient via San Francisco, 8 a.m.	51
Wapama, San Francisco, 6 a.m.	88
Cuzco, Callao, 8 a.m.	52
Yale, San Francisco, 10 a.m.	155
Harvard, San Diego, 2 p.m.	155
Admiral Evans, San Diego, 8 a.m.	154

VESSELS SAILING

	Berth
Tuesday, February 18—	
Humboldt, San Francisco, 7 p.m.	88
Admiral Peoples, Portland, via San Francisco, 8 p.m.	154
Yale, San Francisco, 4 p.m.	155
Wednesday, February 19—	
Harvard, San Diego, 3 p.m.	155
Admiral Evans, San Diego, 1 p.m.	154
Cadaretta, Seattle via San Francisco, 3 p.m.	160
Eemdyk, San Francisco, 5 p.m.	187
Axel Johnson, United Kingdom and Scandinavian ports, 5 p.m.	53
Thursday, February 20—	
Harvard, San Francisco, 4 p.m.	155
Yale, San Diego, 3 p.m.	155
Wapama, San Francisco, 7 p.m.	88
Oregon, Havre, Dunkirk, Bordeaux and Antwerp, 5 p.m.	230E
Admiral Evans, Seattle via San Francisco, 11 a.m.	154
Tai-Ping-Yang, New York, 5 p.m.	51
Cuzco, San Francisco, 5 p.m.	52
Parrakoola, Adelaide via San Francisco, 5 p.m.	60

VESSELS IN PORT
Midnight, Sunday, February 16

PASSENGER VESSELS	
Anten, motorship (Swed.)	59
Plow City, steamer	160
Cadaretta, steamer	160
Parrakoola, motorship (Swed.)	Anc.
Tenyo Maru, steamer (Jap.)	230A
Humboldt, steamer	88
Axel Johnson, motorship (Swed.)	241
CARGO VESSELS	
Lake Frances, steamer	217
East Lynn, motorship (Br.)	157
Brookings, steamer	177
Abron, steamer	58
Doric Star, steamer (Br.)	232B
Cape Cornwall, steamer (Br.)	54
Golden Mountain, steamer	73
Marian Otis Chandler, steamer	158
Vaquero, motorship	194
Charles L. Wheeler, Jr., steamer	195
S. A. Perkins, steamer	L.B.
Chehalis, steamer	58
Flomar, steamer	230B
OIL CARRIERS	
Argyll, tanker (Fr.)	150
Arizona, tanker	107
Kewanee, tanker	119
Granlund, tanker (Nor.)	241
Chilbar, tanker	107
Svolder, tanker (Nor.)	150
Topila, tanker	L.B.
Lake Miraflores, tanker	128
Utacarbon, tanker	172
Santa Maria, tanker	150
Marie Maersk, tanker (Dan.)	167
LUMBER CARRIERS	
Glendoyle, steamer	224
Catherine G. Sudden, steamer	193
Covena, steamer	224
El Capitan, steamer	74
Astoria, steamer	224
Samoa, steamer	224

LOCATION OF BERTHS
Outer Harbor, 35 to 73.
San Pedro, 74 to 98.
West Basin, 101 to 149.
Wilmington, 150 to 190.
East Basin, 191 to 204.
Terminal Island, 205 to 241.
Long Beach not numbered.

ARRIVALS AND DEPARTURES

ARRIVED, MONDAY, FEBRUARY 17

Ship	Time	From	Operator
MARIAN OTIS CHANDLER, ss.	12:30 a.m.	Jacksonville	Arrow Line
SALLY MAERSK, ms. (Dan.)	1:30 a.m.	Newport News	Isbrandtsen-Moller Co.
LA BREA, tanker	1:30 a.m.	Ventura	Union Oil Co.
MARIE MAERSK, tanker (Dan.)	2:20 a.m.	Fayal	Anglo-Saxon Pet. Corp.
MONTEBELLO, tanker	2:50 a.m.	Oleum	Union Oil Co.
CHEHALIS, steamer	2:53 a.m.	San Francisco	Bayside S.S. Co.
CELLINA, motorship (Ital.)	6:00 a.m.	San Francisco	Navigazione Libera Tr.
BUFFALO BRIDGE, steamer	6:10 a.m.	San Francisco	Nelson S.S. Co.
CADARETTA, steamer	6:25 a.m.	Seattle-S. F.	Nelson S.S. Co.
POINT REYES, steamer	6:25 a.m.	San Francisco	Gulf Pacific Line
TENYO MARU, steamer (Jap.)	7:05 a.m.	Orient-S. F.	Nippon Yusen Kaisha
GRACIA, steamer (Br.)	7:30 a.m.	San Francisco	Donaldson Line
BROOKINGS, steamer	7:55 a.m.	Seattle-S. F.	McCormick S.S. Co.
HUMBOLDT, steamer	8:55 a.m.	San Francisco	L. A.-S. F. Nav. Co.
ABRON, steamer	9:20 a.m.	New Orleans	Redwood Line
KEWANEE, tanker	9:35 a.m.	Avon	Associated Oil Co.
TOPILA, tanker	1:10 p.m.	Eureka	Richfield Oil Co.
ARGYLL, tanker (Fr.)	1:30 p.m.	Santa Rosalia	Compagnie du Boleo
EAST LYNN, steamer (Br.)	1:45 p.m.	San Francisco	Bearden Smith Line
WEST MAHWAH, steamer	3:30 p.m.	San Francisco	Pacific Argentine Brazil
FLOMAR, steamer	6:25 p.m.	Philadelphia	Calmar Line
LAKE MIRAFLORES, tanker	3:05 p.m.	Seattle	Stanley & Miller
SANTA MARIA, tanker	6:15 p.m.	Vancouver	Union Oil Co.
UTACARBON, tanker	6:30 p.m.	Seattle	Union Oil Co.

Vessels arriving between 9 p.m. and midnight estimated from radio reports and operators' advices.

SAILED, MONDAY, FEBRUARY 17

Ship	Time	For	Operator
W. S. MILLER, tanker	3:25 p.m.	Richmond	Standard Oil Co. of Cal.
DISTRICT OF COLUMBIA, tkr.	6:30 a.m.	Portland	Standard Oil Co. of Cal.
CALIFORNIA, steamer	6:35 a.m.	Havana-N. Y.	Panama Pacific Line
DIXIE ARROW, tanker	7:00 a.m.	Shanghai	Standard Trans. Co.
OLEUM, tanker	8:10 a.m.	Port San Luis	Union Oil Co.
TULSAGAS, tanker	9:15 a.m.	Ventura	Associated Oil Co.
TAI PING, motorship (Nor.)	9:15 a.m.	Manila	Barber Line
PACIFIC OAK, steamer	10:40 a.m.	New York	Dimon S.S. Corp.
ADMIRAL PEOPLES, steamer	11:30 a.m.	San Diego	Pacific S.S. Co.
PRESIDENT WILSON, steamer	12:30 p.m.	S. F.-Orient	Dollar S.S. Lines, Inc.
BUFFALO BRIDGE, steamer	7:20 p.m.	Savannah	Nelson S.S. Co.
DOROTHY ALEXANDER, ss.	9:35 p.m.	S. D.-Mexican ports	Pacific S.S. Co.
CELLINA, motorship (Ital.)	6:40 p.m.	Barcelona	Navigazione Libera Triest.
EL SALVADOR, steamer	6:35 p.m.	San Francisco	Panama Mail S.S. Co.
WEST MAHWAH, steamer	11:45 p.m.	San Juan	Pacific Argen. Brazil Line
ADMIRAL CHASE, steamer	7:20 p.m.	S. F.-Port Angeles	Pacific S.S. Co.
GOLDEN HORN, steamer	4:50 p.m.	S. F.-Orient	Oceanic & Orient. Nav.
GRACIA, steamer (Br.)	9:05 p.m.	London	Donaldson Line
IOWAN, steamer	5:30 p.m.	New York	American Haw. S.S.
POINT REYES, steamer	7:00 p.m.	New Orleans	Gulf Pacific Line
NABESNA, steamer	6:30 p.m.	S. F.-Portland	McCormick S.S. Co.
SALLY MAERSK, ms. (Dan.)	7:35 p.m.	Manila	Isbrandtsen-Moller Co. Inc.
J. C. FITZSIMMONS, tanker	4:05 p.m.	Richmond	Standard Oil Co. of Cal.
ARYAN, tanker	7:30 p.m.	Baltimore	Texas S.S. Co. of Calif.
EMIDIO, tanker	5:15 p.m.	S. F.-Portland	General Pet. Corp.
LA BREA, tanker	11:00 p.m.	Elwood	Union Oil Co.
MONTEBELLO, tanker	4:30 p.m.	Balboa	Union Oil Co.
ROBERT JOHNSON, steamer	5:50 p.m.	Ventura	Pacific Spruce Corp.

Vessels sailing between 9 p.m. and midnight estimated from operators' advices.

TO ARRIVE AND SAIL TODAY

VESSELS DUE TO ARRIVE, TUESDAY, FEBRUARY 18

Ship	Berth	From	Operator
ADMIRAL EVANS, steamer	154	Seattle-S.F.	Pacific S.S. Co.
YALE, steamer	155	San Diego	Los Angeles S.S. Co.
ADMIRAL PEOPLES, steamer	154	San Diego	Pacific S.S. Co.
EEMDYK, steamer (Dutch)	187	London	Holland-America Line
BRADFYNE, steamer (Br.)	Anc.	Galveston	W. R. Smith & Sons
SAN SIMEON, steamer	230B	Philadelphia-S.D.	Quaker Line
BROOKDALE, steamer	195	San Diego	McCormick S.S. Co.
BORDEAUX MARU, steamer (Jap.)	60	San Diego	"K" Line
VIRGINIAN, steamer	176	New York	Amer.-Hawaiian S.S. Co.
POINT FERMIN, steamer	230B	New Orleans-S.D.	Gulf-Pacific Line
AMPULARIA, tanker (Br.)	167	St. Kitts	Anglo-Saxon Pet. Corp.
J. A. MOFFETT, tanker	97	Port Costa	Standard Oil Co. of Cal.
HENRI DESMARAIS, tanker (Fr.)	150	Cherbourg	Desmarais Shipping Co.
W. S. RHEEM, tanker	98	Seattle	Standard Oil Co. of Cal.
WARWICK, tanker	150	Oleum	Union Oil Co.
SANTA BARBARA, steamer	73	Eureka	J. R. Hanify Co.

VESSELS DUE TO SAIL, TUESDAY, FEBRUARY 18

Ship	Berth	For	Operator
ANTEN, motorship (Swed.)	59	Brisbane	Trans-Atl. S.S. of Gothen'g
PLOW CITY, steamer	160	San Francisco	Nelson S.S. Co.
HUMBOLDT, steamer	88	San Francisco	L. A. & S. F. Nav. Co.
YALE, steamer	155	San Francisco	Los Angeles S.S. Co.
ADMIRAL PEOPLES, steamer	154	S.F.-Portland	Pacific S.S. Co.
LAKE FRANCES, steamer	217	S.F.-Seattle	Lewis-Bean Co.
EAST LYNN, motorship (Br.)	157	London	Bearden-Smith Line
DORIC STAR, steamer (Br.)	166	Newcastle	Blue Star Line
MARIAN OTIS CHANDLER, steamer	158	San Francisco	Arrow Line
S. A. PERKINS, steamer	L.B.	Seattle	Standard Gypsum Co.
BRADFYNE, steamer (Br.)	Anc.	Kobe	W. R. Smith & Sons
VIRGINIAN, steamer	176	San Francisco	Amer.-Hawaiian S.S. Co.
ARGYLL, tanker (Fr.)	150	Vancouver	Acct. Union Oil Co.
KEWANEE, tanker	119	Seattle	Associated Oil Co.
TOPILA, tanker	L.B.	Portland	Richfield Oil Co.
MARIE MAERSK, tanker (Dan.)	167	Buenos Aires	Anglo-Saxon Pet. Corp.
LAKE MIRAFLORES, tanker	128	Oakland	Stanley & Miller
SANTA MARIA, tanker	150	Antofagasta	Union Oil Co.
J. A. MOFFETT, tanker	98	Port Costa	Standard Oil Co. of Cal.
GLENDOYLE, steamer	183	S.F.-Portland	Acct. Christenson-Ham'd
COVENA, steamer	224	Coos Bay	Hammond Lumber Co.

RADIO REPORT

The Radio Corporation of America, in co-operation with the United States Health Service and the Seaman's Institute, will receive requests through the KSE station at Los Angeles Harbor for medical and surgical services for ships at sea.

LOS ANGELES STATION
Noon, February 16

CHILOIL, Los Angeles for Wellington, 1202 miles west of Los Angeles.
SYLVAN ARROW, Los Angeles for Balboa, 907 miles south of Los Angeles.
POMONA, Los Angeles for Balboa, 421 miles south of Los Angeles.
YANKEE ARROW, Los Angeles for Hongkong, 1170 miles west of Los Angeles.
REGINOLITE, Balboa for Los Angeles, 995 miles south of Los Angeles.
PACIFIC CEDAR, Los Angeles for Balboa, 220 miles north of Balboa.
PACIFIC SPRUCE, Balboa for Los Angeles, 1100 miles north of Balboa.
BENEDICT, Rosario for Los Angeles, 1660 miles south of Los Angeles.
CHILSCO, Los Angeles for Chanaral, 2060 miles south of Los Angeles.
ST. QUINTIN, Englewood for Balboa, 1290 miles north of Balboa.
HADNOT, Los Angeles for Balboa, 1359 miles south of Los Angeles.
ONEIDA, Los Angeles for Balboa, 1443 miles north of Balboa.
MARY LUCKENBACH, Los Angeles for Balboa, 1012 miles south of Los Angeles.

8 p.m., February 16

CITY OF LOS ANGELES, Los Angeles for Honolulu, 1659 miles west of Los Angeles.
CELLINA, San Francisco for Los Angeles, 100 miles north of Los Angeles.
MALIBU, Tiburon Island for Guaymas, 25 miles north of Guaymas.
CHARCAS, Los Angeles for Talara, 5 miles south of Los Angeles.
NIPPON MARU, Japan for Los Angeles, 1300 miles west of Los Angeles.
NORWAY MARU, San Francisco for Yokohama, 600 miles west of Los Angeles.
D. G. SCOFIELD, Tocopilla for Los Angeles, 1972 miles south of Los Angeles.
TENYO MARU, San Francisco for Los Angeles, 100 miles north of Los Angeles.
GRACIA, San Francisco for Los Angeles, 135 miles north of Los Angeles.
SIR KARL KNUDSEN, Balboa for Los Angeles, 1100 miles south of Los Angeles.
HUGUENOT, Balboa for Los Angeles, 1650 miles south of Los Angeles.
SIDNEY M. HAUPTMAN, Portland for Los Angeles, 987 miles south of Portland.
HERMOSA, Los Angeles for fishing banks, 210 miles south of Los Angeles.
CAPT. A. F. LUCAS, El Segundo for Longview, 271 miles south of Longview.
TEJON, Los Angeles for Seattle, 457 miles south of Seattle.
F. H. HILLMAN, Los Angeles for Balboa, 2680 miles north of Balboa.
W. S. RHEEM, Point Wells for Los Angeles, 430 miles north of Los Angeles.
HAWAIIAN STANDARD, Yvarros for Los Angeles, 535 miles south of Los Angeles.
EL SEGUNDO, Los Angeles for Guaymas, 250 miles north of Guaymas.
STANDARD SERVICE, Topolobampo for Los Angeles, 690 miles south of Los Angeles.
CITY OF PANAMA, Los Angeles for Mazatlan, 293 miles south of Los Angeles.
CUZCO, Callao for Los Angeles, 961 miles south of Los Angeles.
PROVIDENCIA, San Francisco for Santa Rosalia, 300 miles north of Santa Rosalia.
MONTEBELLO, Martinez for Los Angeles, 80 miles north of Los Angeles.
TOPILA, Eureka for Los Angeles, 190 miles north of Los Angeles.

Noon, February 17

PACIFIC OAK, Los Angeles for Balboa, 15 miles south of Los Angeles.
SUN, Los Angeles for Balboa, 432 miles south of Los Angeles.
ATLANTIC SUN, Los Angeles for Balboa, 614 miles south of Los Angeles.
DELIGHT, San Diego for Balboa, 585 miles south of San Diego.
ACME, Balboa for Los Angeles, 820 miles south of Los Angeles.
CALIFORNIA, Los Angeles for Balboa, 97 miles south of Los Angeles.
SANTA CECILIA, Balboa for San Diego, 168 miles south of San Diego.

8 p.m., February 17

J. A. MOFFETT, Port Costa for Los Angeles, 112 miles north of Los Angeles.
W. S. RHEEM, Point Wells for Los Angeles, 131 miles north of Los Angeles.
DIXIE ARROW, Los Angeles for Shanghai, 135 miles west of Los Angeles.
CITY OF PANAMA, Los Angeles for Mazatlan, 444 miles north of Mazatlan.
CUZCO, Callao for Los Angeles, 467 miles south of Los Angeles.
SIDNEY M. HAUPTMAN, Portland for Balboa, 1234 miles south of Portland.

SAN FRANCISCO STATION
8 p.m., February 17

MOJAVE, Nagasaki for Los Angeles, 1294 miles west of Los Angeles.
J. A. MOFFETT, Port Costa for Los Angeles, 112 miles from Los Angeles.
RICHMOND, Los Angeles for Ketchikan, 765 miles south of Ketchikan.
EL SEGUNDO, Los Angeles for Guaymas, arriving Guaymas.
HAWAIIAN SERVICE, Topolobampo for Los Angeles, 480 miles from Los Angeles.
F. H. HILLMAN, Los Angeles for Balboa, 2417 miles northwest of Balboa.
NEVADA, Los Angeles for Everett, 570 miles south of Everett.
WEST CAMARGO, Puntarenas for Los Angeles, 1510 miles southeast of Los Angeles.
PRESIDENT WILSON, Los Angeles for San Francisco, 240 miles south of San Francisco.
HEGIRA, New York for Los Angeles, 50 miles south of Balboa.
W. S. RHEEM, Point Wells for Los Angeles, 131 miles from Los Angeles.
DEROCHE, Los Angeles for Seattle, 585 miles south of Seattle.
CITY OF HONOLULU, Honolulu for Los Angeles, 1322 miles west of Los Angeles.
D. G. SCOFIELD, Tocopilla for Los Angeles, 1642 miles southeast of Los Angeles.
CITY OF PANAMA, Los Angeles for Mazatlan, 444 miles from Mazatlan.
W. S. MILLER, Los Angeles for Richmond, 180 miles south of Richmond.
R. J. HANNA, Richmond for Balboa, 2485 miles from Balboa.

The Mackay Radio and Telegraph Company, in co-operation with the Los Angeles Receiving Hospital staff, will receive requests for medical and surgical services from ships' crews from vessels at sea through KOK station at Los Angeles Harbor.

LOS ANGELES STATION
8 p.m., February 16

BETTERTON, Balboa for Los Angeles, 2055 miles south of Los Angeles.
SAN DIEGO, Los Angeles for Balboa, 914 miles north of Balboa.
EAST LYNN, San Francisco for Los Angeles, 200 miles north of Los Angeles.
UTACARBON, Seattle for Los Angeles, 282 miles north of Los Angeles.
BATOE, Menado for Los Angeles, 1650 miles west of Los Angeles.
SAN FELIPE, Portland for Los Angeles, 630 miles north of Los Angeles.
TURICUM, Los Angeles for United Kingdom, 420 miles south of Los Angeles.
ANNAM, San Francisco for Hamburg, 735 miles south of San Francisco.
TACOMA, Los Angeles for Balboa, 1166 miles south of Los Angeles.
VICTORIA, Galveston for Los Angeles, 1393 miles south of Los Angeles.
MOCTEZUMA, Yvarros for Topolobampo, 40 miles north of Topolobampo.
WAIHEMO, Los Angeles for Wellington, 1300 miles southwest of Los Angeles.
WASHINGTON, Los Angeles for San Francisco, 275 miles south of San Francisco.
GRACIA, San Francisco for Los Angeles, 135 miles north of Los Angeles.
KAIMILOA, Los Angeles for Hongkong, 2150 miles southwest of Los Angeles.
LA BREA, Ventura for Los Angeles, 57 miles north of Los Angeles.
EEMDYK, Balboa for Los Angeles, 678 miles south of Los Angeles.
J. C. FITZSIMMONS, Point Wells for Los Angeles, 33 miles north of Los Angeles.
VELERO II, La Paz for Los Angeles, 770 miles south of Los Angeles.
ARGYLL, Santa Rosalia for Los Angeles, 210 miles south of Los Angeles.
SAN VICENTE, Los Angeles for Balboa, 803 miles south of Los Angeles.
CALAWAII, Los Angeles for Honolulu, 396 miles west of Los Angeles.
GOLDEN ROD, Los Angeles for Melbourne, 244 miles southwest of Los Angeles.
PAUL SHOUP, Los Angeles for Balboa, 520 miles south of Los Angeles.
BROOKINGS, San Francisco for Los Angeles, 120 miles north of Los Angeles.
POINT FERMIN, Balboa for San Diego, 70 miles south of San Diego.
OLEUM, Oleum for Los Angeles, 25 miles north of Los Angeles.
ADMIRAL PEOPLES, San Francisco for Los Angeles, 10 miles north of Los Angeles.
CANADA, Los Angeles for Champerico, 10 miles north of Champerico.
HARVARD, Los Angeles for San Francisco, 95 miles north of Los Angeles.
BROOKDALE, Los Angeles for San Diego, 25 miles north of San Diego.
HUMBOLDT, San Francisco for Los Angeles, 12 miles west of Santa Barbara.
KEWANEE, Monterey for Los Angeles, 140 miles north of Los Angeles.

Noon, February 17

EDWIN CHRISTENSON, Los Angeles for Balboa, 1525 miles north of Balboa.
ORKANGER, Thameshaven for San Francisco, 650 miles northeast of Colon.
MARKLAND, Galveston for Bordeaux, 760 miles northeast of Bermuda.
ELSA, Los Angeles for Land's End, 1830 miles northeast of Colon.

8 p.m., February 17

KAIMILOA, Los Angeles for Hongkong, 2300 miles southwest of Los Angeles.
SAN SIMEON, San Diego for Los Angeles, 45 miles north of San Diego.
NABESNA, Los Angeles for San Francisco, 20 miles north of Los Angeles.
OLEUM, Los Angeles for Port San Luis, 50 miles south of Port San Luis.
CANADA, anchored at Champerico.
WARWICK, Oleum for Los Angeles, 159 miles north of Los Angeles.
J. C. FITZSIMMONS, Los Angeles for Richmond, 330 miles south of Richmond.
NICOLINE MAERSK, Los Angeles for Providence, passed Colon 9 p.m., 17th.

SAN FRANCISCO STATION
Noon, February 17

WASHINGTON, Los Angeles for San Francisco, 140 miles from San Francisco.

8 p.m., February 17

MAUNA ALA, Seattle for Honolulu, 690 miles from Seattle.
NABESNA, Los Angeles for San Francisco, 20 miles from San Francisco.
J. C. FITZSIMMONS, Los Angeles for Richmond, 330 miles from Richmond.
H. F. McCORMICK, Longview for San Francisco, 395 miles from San Francisco.
SAN PEDRO, Los Angeles for Portland, 333 miles from Portland.
SAN FELIPE, Portland for Los Angeles, 407 miles from Los Angeles.
ADMIRAL PEARY, San Francisco for Portland, 195 miles from Astoria.
MISSOULA, Port Gamble for San Francisco, 305 miles from San Francisco.
OLYMPIC, Los Angeles for Columbia River, 356 miles from Columbia River.
EDNA CHRISTENSON, Portland for San Francisco, 295 miles from San Francisco.
JACOX, San Francisco for Port Townsend, 328 miles from Port Townsend.
NOYO, San Francisco for Fort Bragg, 45 miles from San Francisco.
CHILE, Portland for San Francisco, 330 miles from San Francisco.
PACIFIC RANGER, left San Francisco for Victoria at 2 p.m.
TECUMSEH, Los Angeles for Itasaki, 4065 miles from Itasaki.
FRANK G. DRUM, Honolulu for Ventura, 480 miles from Ventura.
ADMIRAL EVANS, San Francisco for Los Angeles, 303 miles from Los Angeles.
VENTURA, Honolulu for San Francisco, 925 miles from San Francisco.
FRANK H. BUCK, Port Costa for Seattle, 235 miles from Seattle.
MAKAWAO, San Francisco for Honolulu, 1038 miles from San Francisco.
EMMA ALEXANDER, Victoria for San Francisco, 216 miles from San Francisco.
DISTRICT OF COLUMBIA, Los Angeles for Portland, 853 miles from Portland.
CALAWAII, Los Angeles for Honolulu, 705 miles from Los Angeles.
WARWICK, Oleum for Los Angeles, 150 miles from Los Angeles.
TULSAGAS, at Ventura.
LOS ANGELES, Martinez for Ventura, 95 miles from Ventura.
BRYINCE, Los Angeles for San Francisco, 35 miles from San Francisco.
SAN DOMINGO, San Francisco for Seattle, 52 miles from San Francisco.
PRESIDENT WILSON, Balboa for San Francisco, 240 miles from San Francisco.
IBUKISAN MARU, San Francisco for Los Angeles, left San Francisco at 6 p.m.
GOLDEN ROD, Los Angeles for Melbourne, 484 miles from Los Angeles.
PRESIDENT JEFFERSON, Yokohama for Victoria, 1320 miles from Victoria.

AIR MAIL SCHEDULE

(Mail as early as possible.)

Eastbound (day schedule:) Leaves Los Angeles 7:35 a.m. daily, except Monday, connecting at Salt Lake City with eastern lines. Arrives Salt Lake City 2:45 p.m., Mountain Time; Chicago, 6 a.m., Central Time; New York City, 6:40 p.m., Eastern Time. (Closing time for eastbound mail: Arcade Station, 6:30 a.m.; airport, 7:35 a.m.; main postoffice and substations, 5:30 a.m.)

Eastbound (night schedule:) Leaves Los Angeles 7 p.m. daily; arrives Salt Lake City 2:45 a.m., Mountain Time; Chicago, 6 p.m., Central Time; New York City, 6:40 a.m., Eastern Time. (Closing time, Arcade Station, 6 p.m.; airport, 7 p.m.; main postoffice and substations, 5 p.m.)

Westbound (day schedule:) Leaves New York City 11 a.m., Eastern Time; Chicago, 8 p.m., Central Time; Salt Lake City, 9:10 a.m., Mountain Time; arrives Los Angeles, 5:25 p.m., Pacific Time.

Westbound (night schedule:) Leaves New York City 8 p.m., Eastern Time; Chicago, 8 a.m., Central Time; Salt Lake City, 9:30 p.m., Mountain Time; arrives Los Angeles, 4:15 a.m., Pacific Time.

Coastwise, northbound: Leaves Los Angeles, 11:45 p.m. daily; arrives Bakersfield, 12:50 a.m.; Fresno, 2 a.m.; San Francisco, 5 a.m.; Medford, Or., 8 a.m.; Portland 10:30 a.m.; Tacoma, 12:30 p.m.; Seattle, 1 p.m. (Closing time for northbound mail: Arcade Station, 10:55 p.m.; air mail boxes, 9 to 10 p.m.)

Coastwise, southbound: Leaves Seattle, 11:45 p.m.; San Francisco, 12:50 p.m.; arrives Los Angeles, 5 a.m.

ARRIVALS AND CLEARANCES AT PACIFIC PORTS

SAN FRANCISCO, Feb. 17. (AP)—Arrived: Unimak, 12:10 a.m., Eureka; Donau, 12:30 a.m., Hamburg; Rochelle, 1 a.m., Vancouver; Dorothy Luckenbach, 3 a.m., Seattle; Taiyang, 4:30 a.m., Manila; Pacific Fir, 5 a.m., Philadelphia; Pacific Ranger, 5 a.m., Glasgow; Forbes Hauppman, 5 a.m., Baltimore; Benjamin Franklin, 5 a.m., Astoria; Silverado, 5 a.m., Los Angeles; Florence Luckenbach, 5 a.m., Mobile; Everett, 5:30 a.m., Manila; Nebraskan, 6 a.m., Astoria; Daisy Gadsby, 8 a.m., Astoria; Carlos, 8:15 a.m., Aberdeen; West Cusetta, 3:30 p.m., Manila; Willzipo, 6 p.m., Portland.

Sailed: Warwick, 1 a.m., Los Angeles; Los Angeles, 1 a.m., Los Angeles; Noyo, 3 p.m., Fort Bragg; Admiral Evans, 3:25 p.m., Los Angeles; Barbara Cates, 4:33 p.m., Portland; Helen P. Drew, 4:30 p.m., Greenwood; Ohioan, 4:50 p.m., Columbia River; Yarraville, 5:05 p.m., Newcastle; Kamove, 5:45 p.m., Rotterdam; Ibukisan Maru, 5:10 p.m., Los Angeles.

SEATTLE, Feb. 17.—Arrived: San Julian, 8 p.m., Philadelphia; Choyo Maru, 8 p.m., Tacoma; Admiral Moser, 6 p.m.; Torres, 11 p.m.; Santa Inez, 9 a.m., Los Angeles; Andrea F. Luckenbach, 10 a.m., Boston; Griffdu, 8 a.m., San Francisco.

Sailed: Shelton, 6 p.m., Vancouver, B. C.; Los Angeles, 6 p.m., Hamburg; Admiral Moser, midnight; Texada, 5 p.m., Los Angeles; Marsodak, 4 p.m., New York; Santa Inez, 5 p.m., sound ports; Griffdu, 1 p.m.; President Taft, 5 a.m., Tacoma; Glamorganshire, 7 a.m., Rotterdam.

PORTLAND, Feb. 17.—Arrived: London Importer, 10:55 a.m., Glasgow and way ports via Puget Sound; Eldorado, 11:10 a.m., Los Angeles via San Francisco; Henry D. Whiton, 11:45 a.m., Galveston via San Francisco; Admiral Sebree, 5 p.m., San Francisco and Los Angeles. At Prescott, Mummystic, 7:30 a.m., Aberdeen.

Sailed: Richfield, 6 a.m., Los Angeles; Lebec, 2 p.m., Los Angeles. From Kelso, Panaman, 2 p.m., Boston and way ports. From Westport, Herman F. Whiton, 5 p.m., New York and way ports.

TACOMA, Feb. 17.—Arrived: Mishima Maru, 6:45 a.m., Hongkong; Glamorganshire, 9 a.m., Antwerp; San Marcos, 6 p.m., Philadelphia; Los Angeles, 9 a.m., Antwerp; Santa Inez, midnight, Los Angeles.

Sailed: Dinteldyk, 3:30 p.m., Rotterdam; Doylestown, 5 p.m., Olympia; Barbara C, 5 p.m., Los Angeles; Paris City, 9 p.m., Osaka; Choyo Maru, 10 p.m., Osaka.

SAN DIEGO, Feb. 17.—Arrived: Point Fermin, 7:30 a.m., Mobile; Admiral Peoples, 7 p.m., Portland.

Sailed: San Simeon, 3 p.m., Seattle; Point Fermin, 6 p.m., Seattle; Admiral Peoples, midnight, Portland.

ASTORIA, Feb. 17.—Arrived: Willfaro, 9 a.m., Baltimore via Puget Sound.

Sailed: Hamlin F. McCormick, 3 a.m., San Francisco and Los Angeles; Kekoskee, 4:30 a.m., San Francisco; Jane Christenson, 5 a.m., Baltimore and way ports.

PANAMA CANAL, Feb. 16.—Passed bound east: Portland, San Francisco for Hamburg; Solano, San Francisco for New York; Vaba, Los Angeles for New York.

Passed bound west: Columbia, New York for San Francisco; S. C. T. Dodd, New York for San Francisco; Missourian, New York for Los Angeles; Japanese Prince, New York for Kobe.

VENICE OIL ORDINANCE RESTS WEEK

Voting Delayed After Randall Starts Fight on Immediate Passage

A group of permits for oil drilling in the Venice area were before the City Council yesterday in the shape of ordinances and because Councilman Randall opposed their immediate adoption the matter went over one week. By the indication of things, the ordinances will be adopted next Monday.

The presentation of the ordinances was featured by the activities of Councilman Barthel, who ran in and out of the room four times. One of the applicants is Mrs. Barthel, under the name of Harriet Cleveland, so the Councilman absented himself when votes were taken.

The Cleveland ordinance came up first, alone. By unanimous vote, Barthel going to the anteroom, the ordinance was adopted. Then Randall demanded to know whether the City Attorney had filed a legal opinion on his request that community drilling be enforced, with a royalty for the city. There was considerable discussion of this phase, Randall reading a letter to the effect that "bunko operators" are threatening property owners.

Councilman Burns, perceiving that Randall planned to vote against the other ordinances, suggested that he change his vote on the Cleveland permit.

"I only voted for that one," said Randall, "out of deference to the distinguished member from Venice, knowing it vitally affected him."

So Barthel left the room and the Cleveland ordinance was reconsidered. Barthel returned twice more but left when the Council took the roll calls on the other ordinances, those for Hersee, Coster, Dickerson, Young, Davenport, Burks, Herndon, Acret and Feeney.

State Master Plasterers in Session Here

Co-operation with dealers, manufacturers and the public in general was stressed yesterday at the opening meeting of the California State Conference of Master Plasterers at the Alexandria, with P. H. Donnelly of Oakland, State president of the organization, presiding. Approximately 100 delegates and their wives are here for the conference.

Fred W. Young of Los Angeles, past president of the State conference and the Los Angeles Plasterers' Association, praised the new State law requiring that contractors and subcontractors engaging in contractural work where the amount involved is $200 or more, must be registered and licensed. He declared that it protects the builder and subcontractor and the public.

The conference will close Wednesday night with a banquet.

Ex-Bank Official Wins Probation

Lyall Cruickshank, once manager of the Whittier-Lorena branch of the Bank of Italy, yesterday won his application for probation when he appeared before United States District Judge James. He had pleaded guilty to embezzlement of $1300 of bank funds while an official of the bank.

In view of mitigating circumstances presented to the court, he was placed on probation.

NOTICIAS MUNDIALES DE ULTIMA HORA

NOTAS TELEGRAFICAS

Se Acepta la Renuncia del Gobernador de Chihuahua

CIUDAD DE MEJICO, Febrero 17. La comisión permanente del congreso ha aceptado la dimisión de Luis León como gobernador de Chihuahua, y nombrado gobernador accidental a Francisco R. Almada. León renunció al gobierno del citado estado para hacerse cargo de la cartera de Industria, Comercio y Trabajo en el ministerio de Ortiz Rubio.

Tal Vez Haga un Vuelo Transatlántico el R-100

LONDRES, Febrero 17.—El gigantesco dirigible británico R-100 está siendo somertido a pruebas para un probable vuelo rumbo al Canadá, que quizá se efectúe a fines de Abril o principios de Mayo. Tal es la noticia dada oficialmente por el ministerio de Aeronáutica.

España y Portugal Se Dan Muestras de Cordial Amistad en Elvas

ELVAS (Portugal), Febrero 17.—En esta histórica población fortificado, teatro de muchos conflictos de pasados tiempos, España y Portugal hicieron hoy solemnes votos de vivir siempre en paz.

La imposicián de la orden de la Espada y la Torre, la más preciada distinction portuguesa, a un funcionario espanñol, y la inauguración de un puesto de policía international entre Elvas (Portugal) y Badajoz (España), atrajeron a miles de espectadores de ambos lados de la frontera.

El general Oliveira, primer ministro portugués, y el gobernador militar de Badajoz pronunciaron sendos brindis en un banquete; aquél, levantó la copa por la salud del Rey don Alfonso, y éste, por la del presidente Carmona, de Portugal.

Quizá Vayan También a Francia los Padres de Soldados Muertos

WASHINGTON, Febrero 17.—El senador Allen, republicano de Kansas, en proyecto de ley presentado hoy, pide que el gobierno federal costee a los padres de soldados, marineros, e infantes de marina caídos en la guerra mundial y sepultados en camposantos europeos, una peregrinación a las tumbas de sus hijos.

Ya el congreso tenía aprobada una medida análoga en favor de las madres y las viudas de esos combatientes muertos. La peregrinación de las señoras se está arreglando para el próximo verano, y la moción de Allen tiende a obtener igual privilegio para los padres. Ha sido turnada para su estudio a la comisión correspondiente.

El Hijo de MacDonald Visita a Hoover

WASHINGTON, Febrero 17.—Alister MacDonald, hijo del primer ministro británico, fue hoy a la Casa Blanca a presentar sus respetos al presidente Hoover antes de asistir a un almuerzo dada en su honor por el ministro Mellon.

El joven arquitecto inglés fue presentado al presidente por Ronald Campbell, consejero de la embajada británica.

Otra Victima Masculina que Tiene que Imitar a Godiva

CHICAGO, Febrero 17.—Los señores "Godiva" acuden de manera casi continua a la comisaría; todo por las ilícitas hazañas de que son autores una muchacha rubia y su acompañante masculino. Se dedican éstos, de noche, a despojar a los conductores de taxis, no sólo de su parnés, sino también de sus pantalones y zapatos. El objeto de dejarlos en paños menores es inutilizarlos para la persecución, pues el chofer se resiste a aventurarse sin su ropa por calles céntricas. Amén del pudor, se lo impide el riguroso frío.

La rubia malhechora fue quien tuvo la idea de convertir en Godivas a los choferes. Robó a Roy Robbins, conductor de taxi, y luego lo hizo pasar al asiento trasero a quitarse pantalones y zapatos, que puso en manos de su atracadora. Al marcharse ésta, le gritó, "Adiós, señor Godiva."

Robbins llegó como pudo a la más próxima comisaría. Era esa noche la vigésima victima de tan mala pasada. De pie ante el bufete del sargento, comenzó a decir: "Algo terrible . . ." El sargento lo interrumpió con gesto aburrido. "Si, ya sé," le dijo; "se trata de la blonda. Déme usted su nombre, sus señas y el monto del robo."

NOTAS LOCALES

Esposa que Cuidaba demasiado de sus Uñas

Dijo ayer un marido al juez superior Archbald, ante quien solicitó y por quien le fue concedido el divorcio, que su esposa, la señora Tilla Marion Segal se negaba a cocinarle sus comidas y a atenderle su casa, porque tenía miedo de lastimarse los dedos y empañar la belleza de sus uñas.

Declaró asimismo el querellante que la señora Segal insistía en trabajar en vistas de cine contra el expreso deseo de su marido, Abraham Louis Segal. Agregó éste que durante los dos años que tiene de casado, se ha visto obligado a comer en fondas o a abusar de sus amigos y comer de mogollón en casa de éstos.

Charlas Infantiles para Chiquillos de Escuela

III.

Pronto volvió a casa de su abuela, y fue de nuevo a la escuela (She soon went back to her grandmother. She went to school again). Luego, dio clases, y pronto tuvo una escuela, que resultó muy buena, en casa de su abuela (Then she taught school. She soon had a school in her grandmother's house. It was a very good school). Fueron puestas muchas muchachas en esa escuela (Many girls were sent to her school).

A menudo enfermaba la señorita Dix; pero cuando se aliviaba lo bastante, trabajaba duro (Miss Dix was often ill. But when she was well enough, she worked away). Tuvo modo de mandar a sus hermanos a la escuela hasta que fueron grandes (She was able to send her brothers to school until they grew up).

A más de ayudar a sus hermanos, quiso ayudar a otros pobrecitos, y fundó una escuela para niños pobres en la troje de su mamá grande (Besides helping her brothers, she wanted to help other poor children. She started a school for poor children in her grandmother's barn).

S. C. LEWIS HOME SCENE OF AUCTION

Furnishings of $90,000 Beverly Hills Residence Being Carted Away

Luxurious furnishings gathered from all parts of the world which graced the home of S. C. Lewis, former head of the Julian Petroleum Corporation, are being disposed of under an auctioneer's hammer, it was learned yesterday. For the last three days moving vans have been carting away for various destinations costly furniture suites, oriental draperies and rugs, valuable paintings and chinaware.

The home, at Crescent Drive and Lomitas avenue, Beverly Hills, is to be sold. Mrs. Lewis attended the sale during the three days and approved of the prices obtained by George Fischer, auctioneer.

Only one Chinese bedroom suite remains and it is expected to be sold today. The home is valued by Lewis at $90,000.

CAREWE BACK HOME FROM TRIP TO CUBA

Edwin Carewe, screen producer and director, returned to Hollywood yesterday from a vacation trip to Havana, with Mrs. Carewe. He went immediately to the Paramount studio to begin preparations for his direction of the talking version of "The Spoilers." Until recently Carewe personally produced and directed the pictures of Dolores Del Rio for United Artists.

RADIO DIAL

KMTR—570 K., 526 M.
KFI—640 K., 468.5 M. (C)
KEJK—710 K., 422.3 M.
KELW—780 K., 384.4 M.
KTM—780 K., 384.4 M.
KFQZ—860 K., 348.6 M.
KHJ—900 K., 333.1 M. (C)
KFWB—950 K., 315.6 M.
KFVD—1000 K., 299.8 M.
KNX—1050 K., 285.5 M.
KMIC—1120 K., 267.7 M.
KGFJ—1430 K., 249.9 M.
KECA—1430 K., 209.7 M. (C)

(From Programs Submitted by Stations)
(ALPHABETICALLY ARRANGED)
(C) Denotes chain broadcast
(F) Denotes feature program

6 to 8 a.m.
KFI—Market reports, 7:30.
KHJ—Stock Exchange reports at 7:30.
KMTR—Records to 7; Breakfast Club at 7.
KNX—Exercises commencing at 6:45.
KTM—Eye Opener.

8 to 10 a.m.
KFI—Shell Happy Time Hour from KPO.
KFWB—Organ and Orpheus Sextette, 8:30.
KHJ—Senator Arthur Capper at 8:15, (C) (F;) feminine fancies, 9:30. (C)
KMTR—Home Economics at 9.
KNX—Prayer, talks and music.
KTM—Bert's Best Bets at 9.

10 a.m. to 12 Noon
KEJK—Hawaiian half-hour at 11.
KFI—Woman's Magazine at 10:30.
KFWB—Organ; Jean Cowan at 10:30.
KHJ—Agnes White; Times Forum, 10:30, presenting Dr. Frank McCoy; Charlie Hamp at 11; American School of the Air at 11:30. (C) (F)
KMTR—Joy Boys at 10.
KNX—Eddie Albright at 10.

12 Noon to 2 p.m.
KFWB—Boswell Sisters; Cecil and Sally at 12.
KHJ—Concert orchestra to 12:30; Times world-wide news, 12:30; L. A. Advertising Club, 12:45; U. S. Army band, 1:30. (C) (F)
KMTR—Prosperity hour.
KNX—The Bookworm, 1:30; "Her Knight Comes Riding."
KTM—Organ reveries at 1.

2 to 4 p.m.
KECA—Studio program at 3.
KEJK—Home Beautiful at 3.
KFI—Flag talk from New York, (C;) Grace Hamilton and Jack Stern, 2:30.
KHJ—Records to 2:30; U.S.C. Trojan, 3:45.
KMTR—Spanish program at 2:30.
KNX—Fireman's Orchestra, 2:30, (F)
KTM—Concert Masters' Album.

4 to 6 p.m.
KECA—Lola, Angel of the Air; Songs of Czecho-Slovakia, 5:30. (C)
KEJK—Beauty chats at 4:20.
KFI—Studio; "Big Brother," 4:30; Baron Keyes, storyman at 5.
KFWB—Troubadors at 4.
KHJ—Organ and singers; Times world-wide news at 4:50; Charlie Wellman. ...ess Hour; Hawaiian Trio.
KNX—Big Brother, 5:15; travelogue at 5.
KTM—Winn-Kearny piano lesson.

6 to 7 p.m.
KECA—Dance orchestra, (C;) Happy Wonders at 6:30. (C) (F)
KFI—Eveready hour. (C) (F)
KFWB—The Southlanders at 6.
KHJ—Paul Whiteman's Orchestra. (F) (C)
KMTR—"Inn of the Midnight Bell" at 6:30.
KNX—KNX Ensemble; organ recital at 6.

7 to 8 p.m.
KECA—50-pieces and 40 voices at 7. (C) (F;) Paul Roberts, ballads, 7:30.
KFI—RKO Vaudeville Hour at 7:30. (C) (F;) Arthur Lang, baritone, at 7.
KFWB—Murphy Players at 7:30.
KHJ—Graybar Electric program, "Mr. and Mrs." (C) (F;) Musical Suggestions, 7:30.
KMTR—Gems from Norway; Cora Bird (F)
KNX—Dr. Mars Baumgardt at 7. (F)

8 to 9 p.m.
KECA—Amos 'n Andy at 8:30, (C) (F;) John and Ned at 8:45.
KFI—James Burroughs, tenor, 8:30; Eva Olivotti.
KFWB—Bridge game to 8:30; 507 Orchestra at 8.
KHJ—Concert. (C)
KMTR—Sharples and his Gang. (F)
KNX—Studio, Hercules frolic. (F)
KTM—Gilmore circus; the Freshman Five, 8:30.

9 to 10 p.m.
KECA—Blues and ballads by Helen Guest.
KEJK—Hawaiian program.
KFI—Piano recital, Ivan Ivanoff.
KFWB—Plantation Club at 9, (F;) fight at 9:30.
KHJ—Don Lee Symphony; Southern California at 9. (F)
KMTR—Movie Stars, (F;) Highlights of Grand Opera. (F)
KNX—Melody orchestra.
KTM—Miniature symphony.

10 p.m. to midnight
KECA—Spotlight Review.
KEJK—Chapman's party; mystery play at 11.
KFI—California Symphony Orchestra; news at 11.
KFWB—Gus Arnheim's orchestra at 10:30.
KHJ—Times world-wide news at 10; Burtnett's dance orchestra.
KMTR—Ray West's Orchestra to 11; frolic.
KNX—Johnny Hamp's Serenaders.
KTM—Midnight Serenaders at 11.

Midnight to 1 a.m.
KHJ—Organ recital by Wesley Tourtellotte.
KEJK, KNX, KTM—Records.

NAVAL ORDERS

WASHINGTON, Feb. 17. (Exclusive)—Navy orders posted today follow:

Commander J. W. Bunkley to Long Island, N. Y.
Commander C. N. Hinkamp to U.S.S. Rochester.
Commander L. L. Lindley to U.S.S. Vestal.
Commander M. C. Robertson to Asiatic station.
Lieutenant-Commander M. S. Brown to U.S.S. Saratoga.
Lieutenant-Commander R. B. Carney to U.S.S. Cincinnati.
Lieutenant-Commander R. O. Glover to naval operations.
Lieutenant-Commander G. F. Howell to U.S.S. Henderson.
Lieut. G. B. Carter to Newport, R. I.
Lieut. C. D. Morrison to Seattle, Wash.
Lieut. R. E. Westbrook to U.S.S. Decatur.
Ensign F. A. Berry, Jr., to U.S.S. McCawley.
Radio Electrician W. R. Lavelle to U.S.S. Holland.

During the 1930 New Year's reception at the White House, President Hoover shook hands with more than 6300 persons.

NEW PUBLICITY FIELD IN RADIO

Specialization in This Line Prospect for Future

Problems of Home Contact Not Yet Worked Out

Varied Array of Offerings Listed for Broadcast

The Times Forum, KHJ, 10:30 a.m., will present Dr. Frank McCoy, health specialist of The Times. World-wide news at 12:30, 4:50 and 10 p.m.

BY JOHN S. DAGGETT

Radio, like other industries suddenly called into prominence, has created specializations. We are discussing the phase of what is known as "radio publicity." Specialists in this field will be created, but as yet the psychology of radio in the home has not been solved.

Never before in the history of the world has there been an era of publicity and propaganda equal to that of today. The study of the situation in relationship to the reaction from the public is interesting.

No contact, except personal relationship, can be more intimate than through the agency of radio. Television will augment the situation, but even as it stands today, radio enters the home and commands direct personal attention.

NEW PUBLICITY PROBLEM

The publicity article written for newspaper or periodical is not adaptable to radio broadcast. That which is read brings about a reaction altogether different from that produced by the spoken word. Study will develop the specialist in radio publicity, the same as in the other channels.

Winning the attention and interest of man is the basic problem of publicity. Entering his home is another problem. Radio is preeminently a home contact and that is why the specialization is being developed. It is our prediction that publicity of the future by radio will be the highest type yet evolved.

THE DIAL LOG

KHJ, at 11:30 a.m. in the American School of the Air, will give the life of Capt. John Smith. At 1:30 p.m., Thomas F. Darcy, second leader of the United States Army Band and an outstanding cornetist, will be featured. At 7 o'clock tonight, Joe and Vi will be heard. They have been entertaining Carl and Cora at bridge and the evening has been expensive. At 8 tonight KHJ will present the first of a series of radio dramalets, with music by Raymond Paige and the Don Lee Symphony Orchestra. This story will be of a small-town girl anxious to see her name in the bright lights on Broadway.

KFI, at 2:15 p.m., will give a flag talk from New York. This program is sponsored by President Hoover as a weekly citizenship educational feature. At 6 p.m., the famous Paulist Choir of New York and a symphony orchestra will combine with an ensemble of eighty voices to entertain listeners-in.

CZECHO-SLOVAK SONGS

KECA, at 5:30 tonight, on the around-the-world-with-Libby hour, will present Alois Harvilla, baritone, in songs of Czecho-Slovakia. At 6:30 p.m., the "Old vs. the New" will be the theme of a network program contrasting up-to-the-minute hits with melodies of years ago.

KMTR, at 9 tonight, will feature film celebrities, with Johnny Hines as toastmaster, in the interest of the Catholic Motion-Picture Guild's party to be given at the Philharmonic Auditorium Wednesday evening. Stepin Fetchit, Eddie Quillan and others will be heard.

KNX, at 7 tonight, will present Dr. Mars Baumgardt, scientist. His subject will be "A Popular Appreciation of Science." At 7:30 p.m., Walter Ferner, 'cellist, and Ann Billings, contralto, will be heard in "Sunset," by Buck, and the aria from "Orfeo," by Von Gluck. At 8 p.m., the Melody Orchestra, with Oscar Seaholm, baritone, will render a program of worth-while music and song.

KFWB, at 8 tonight, will introduce Ted Dahl's orchestra, while at 8:30 p.m., the bridge fans will receive a lesson. At 9:30 p.m., the fight between Dynamite Jackson and Frankie Campbell will be heard.

Rich Clubman's Daughter Wins Divorce Plea

Mrs. Virginia Louise Gatlin, daughter of George Beidler, Los Angeles millionaire and clubman, yesterday went before Superior Judge Keetch and was granted a divorce from William Carsey Gatlin, bond salesman.

One of Mrs. Gatlin's chief complaints was that her husband compelled her to live on the charity of her relatives.

"He refused to support me and compelled me to depend on the charity of friends and relatives for my support," Mrs. Gatlin asserted, and added: "He wasted his money."

Mr. and Mrs. Gatlin were married June 4, 1927, and separated January 10, last. Her family is prominent socially in Chicago, where her father formerly was in business.

BURGLAR SENT TO FOLSOM

Herschell T. Perrin, convicted of robbing seven Los Angeles stores, yesterday was sentenced to Folsom prison by Superior Judge Emmet Wilson. Perrin acted as his own attorney.

True Tone Faithfully Reproduced
Cunningham RADIO TUBES

THE WEATHER
[Official Report]

LOCAL OFFICE, U. S. WEATHER BUREAU, Los Angeles, Feb. 17.—[Reported by G. B. Hersey, Meteorologist.] At 5 o'clock a.m. the barometer registered 30.04; at 5 p.m., 30.00. Thermometer for the corresponding hours showed 65 deg. and 78 deg. Relative humidity, 5 a.m., 24 per cent; 5 p.m., 23 per cent. Wind, 5 a.m., north, velocity 9 miles; 5 p.m., southwest, velocity 6 miles. Temperatures, highest, 89 deg.; lowest, 51 deg. Rainfall for season, 5.99 inches; normal to date 9.75 inches; last season to date, 6.83 inches. Barometer reduced to sea level.

WEATHER CONDITIONS. — Feb. 17: Light to moderate rains have fallen during the past twenty-four hours in Southern Florida and on the extreme North Pacific Coast, and snow flurries have occurred in the lake region and in Wisconsin and Minnesota. It was very cold this morning in the Atlantic States, but temperatures were much above normal in the Northern Plains States, and in the Rocky Mountain country and over the South Pacific Slope. In Southern California clear, warm weather prevailed yesterday. It was clear this morning at nearly all stations, with temperatures a little above normal. Fair, warm weather may be expected to continue in Los Angeles and vicinity Tuesday, with low humidity and high fire hazard. Gentle northeasterly winds will prevail.

LOCAL TEMPERATURES. — Feb. 17: Minimum and maximum temperatures from Southern California points, reported yesterday to the Los Angeles office of the U. S. Weather Bureau, were as follows:

Stations—	Max.	Min.
Imperial	87	49
Los Angeles Harbor	84	60
Mt. Wilson	73	52
Pasadena	86	53
Pomona	85	49
Porterville	82	43
Redlands	83	47
Riverside	88	39
San Bernardino	85	45
Santa Ana	92	44
Santa Barbara	87	50
Sierra Madre	85	54

LOCAL FORECAST

For Los Angeles and vicinity: Fair and moderately warm Tuesday and Wednesday.

STATE FORECAST

SAN FRANCISCO, Feb. 17. — Weather forecast:

San Francisco and vicinity: Fair and slightly cooler Tuesday and Wednesday; gentle southerly winds.

Northern California: Fair and mild Tuesday and Wednesday, except unsettled in the extreme north portion; somewhat cooler near the coast; gentle southerly winds.

Sacramento, Santa Clara and San Joaquin valleys: Fair and moderately warm Tuesday and Wednesday; light variable winds.

Southern California: Fair and moderately warm Tuesday and Wednesday; light variable winds.

ARIZONA FORECAST

PHOENIX (Ariz.) Feb. 17.—Forecast for Arizona: Tuesday and Wednesday fair; little change in temperature.

COLORADO RIVER

YUMA (Ariz.) Feb. 17.—[Exclusive Dispatch from the U. S. Reclamation Service.] Gauge height Colorado River, 18.00 feet. Discharge, Monday, 4500 cubic feet.

TEMPERATURES

Stations— Conditions 5 p.m.	Temperatures— Max.	Min.	xPrecipitation.
Boise—Cloudy	66	40	0
Boston—Clear	20	—2	0
Chicago—Cloudy	44	26	T.
Denver—Partly cloudy	60	36	0
Edmonton—Cloudy	26	18	0
El Paso—Clear	74	40	0
Eureka—Cloudy	64	48	0
Flagstaff—Clear	54	24	0
Fresno—Clear	64	50	0
Havre—Cloudy	52	30	0
Helena—Cloudy	58	44	0
Kamloops—Cloudy	54	40	0
Kansas City—Clear	64	36	0
Lander—Partly cloudy	56	32	0
Los Angeles—Clear	86	51	0
Minneapolis—Clear	38	18	0
Modena—Clear	62	26	0
Needles—Clear	82	50	0
New Orleans—Clear	62	42	0
New York—Clear	24	8	0
North Head—Cloudy	56	48	0
Oklahoma—Clear	72	38	0
Omaha—Cloudy	60	32	0
Phoenix—Clear	88	48	0
Pittsburgh	24	20	0
Portland, Or.—Cloudy	64	50	0
Red Bluff—Partly cloudy	74	50	0
Roseburg—Cloudy	68	46	0
St. Louis—Partly cloudy	54	40	T.
St. Paul—Clear	38	18	0
Sacramento—Clear	72	50	0
Salt Lake City—Cloudy	64	38	0
San Diego—Partly cloudy	84	57	0
San Francisco—Clear	76	54	0
Santa Fe—Clear	56	40	0
Seattle—Cloudy	62	52	T.
Spokane—Cloudy	58	40	0
Tonopah—Clear	66	44	0
Tucson—Partly cloudy	84	44	0
Washington—Cloudy	34	14	0
Winnemucca—Clear	68	30	0
Winnipeg—Cloudy	24	18	T.
Yuma—Clear	88	54	0

x—Precipitation, 5 a.m. to 5 p.m.

VITAL RECORD

INTENTION TO MARRY

The following notices of intention to marry were issued yesterday. Name and age given.

ABBOTT—GERMOND. Giles R. Abbott, 36; Ruth V. Germond, 36.
ADAMS—RINGO. Albert O. Adams, 71; Bee Ringo, 41.
ARMENTA—CAMPILLO. Cirilo Armenta, 32; Enriqueta Campillo, 30.
ARNOLD—DIXON. Benjamin Arnold, 37; Ella T. Dixon, 38.
BARBER—ROACH. Doyle D. Barber, 22; Gladys M. Roach, 17.
BARDSLEY—SWALWELL. Levon L. Bardsley, 25; Eileen B. Swalwell, 24.
BAUGHMAN—CUPP. Donald B. Baughman, 21; Margaret E. Cupp, 22.
BERKOWITZ—FINK. Isadore A. Berkowitz, 27; Anna L. Fink, 23.
BIERRE—BILLINGTON. Christian Bierre, 22; Muriel E. Billington, 23.
BOSE—PRIDEAUX. Adolph Bose, 48; Hazel R. Prideaux, 36.
BOURLAND—KEITH. Verne G. Bourland, 24; Claribel V. Keith, 16.
BROWN—DAWSON. William Brown, 22; Margaret Dawson, 18.
BUNTON—STANDIFER. J. Terrill Bunton, 64; Hattie Standifer, 54.
BURLESON—LABBE. Foster K. Burleson, 29; Verna C. Labbe, 28.
BRUSTER—BUSSELLE. Charles T. Bruster, 41; Edith Busselle, 34.
CAMPAS—FELIX. Alex M. Campas, 21; Janet V. Feliz, 18.
CARVER—MORTER. Ernest J. Carver, 29; Marie R. Morter, 30.
CARY—SMITH. Eugene W. Cary, 24; Frances Smith, 23.
CLARK—WILSON. Raleigh B. Clark, 23; Sarah Wilson, 29.
CLARKE—ARNETT. John S. Clarke, 23; Mary E. Arnett, 24.
COCHRAN—ARNOLD. Samuel T. Cochran, 32; Violet L. Arnold, 24.
CONTRERAS—DIAZ. Pedro C. Contreras, 31; Maria Diaz, 28.
COOK—HALL. Edwin Cook, 23; Alice L. Hall, 18.
COUSTE—SHISO. Robert Couste, 26; Jennie Shiso, 28.
CRISTICH—BARRON. Martin Cristich, 21; Annabelle Barron, 18.
CROWN — KAUN. Walter J. Crown, 28; Bernice M. Kaun, 25.
DAVIDSON—WHITE. Joseph N. Davidson, 24; Juanita J. White, 22.
DOBBINS—SIROTA. Jack E. Dobbins, 22; Marie A. Sirota, 20.
DOMINGUEZ—ALVAREZ. Porfirio Dominguez, 55; Panciana Alvarez, 51.
DYMUS—HAYWARD. Edward W. Dymus, 20; Anna M. Hayward, 17.
FELSON—KIMBROUGH. John Felson, 39; Charlotte H. Kimbrough, 36.
FINLEY—KOSONEN. John L. Finley, 21; Helen A. Kosonen, 27.
FIRTH—HAYNE. Riley G. Firth, 24; E. Alberta Hayne, 18.
FISHER — GARDES. Jesse B. Fisher, 36; Gladys A. Gardes, 28.
FOSTER—GIDDINGS. Harold B. Foster, 25; Florence Giddings, 21.
FOWLER—DE LISLE. Harvey M. Fowler, 34; Margaret De Lisle, 20.
FUJIMOTO—HAYASHI. Edward H. Fujimoto, 28; Jane T. Hayashi, 19.
GALIPEAUX—JOHNSON. Jack Galipeaux, 27; Grace E. Johnson, 21.
GIOVINETTI—HAUSER. Joseph Giovinetti, 30; Catherine Hauser, 22.
GLADYS—WASIK. Stanley J. Gladys, 25; Stella S. Wasik, 25.
GOMEZ—HERNANDEZ. Christian Gomez, Jr., 21; Amelia Hernandez, 20.
GORDON—YOUNG. Allen A. Gordon, 30; Mary L. Young, 22.
GRANT — HOLMBERG. Ferrill G. Grant, 28; Emma E. Holmberg, 20.
GREGORY—CROUCH. Herman L. Gregory, 23; Evelyn Crouch, 22.
GUYETTE — HOWARTH. Leo P. Guyette, 23; Edith O. Howarth, 19.
HANSEN—HOLST. Lester L. Hansen, 23; Anna E. Holst, 24.
HARMAN—EDWARDS. Albert Harman, 21; Charlotte Edwards, 18.
HERNANDEZ—MACAULEY. Jose Hernandez, 28; Emilia M. Macauley, 22.
INGHAM—REBMAN. Clarence M. Ingham, 62; Maria F. Rebman, 60.
JACKSON—DAVIDSON. Andrew J. Jackson, 37; Eurlea D. Davidson, 23.
JACKSON — ROMAIN. Jack Jackson, 29; Olivia Romain, 25.
JONES—LA PASCO. David G. Jones, 30; Edna L. La Pasco, 21.
JOHNSON—BROWN. Lynn D. Johnson, 31; Luetter Brown, 27.
KNAPPER — MARTIN. Earl Knapper, 21; Julie C. Martin, 19.
KOKOTT—PEARRING. William J. Kokott, 26; Muriel Pearring, 19.
KRINER — BUDDENBORN. Lawrence G. Kriner, 30; Rita L. Buddenbohm, 25.
LANDIS—BARLOW. Benjamin H. Landis, 32; Awilda Barlow, 19.
LOFRUSCIO—RESK. Pedro L. Lofruscio, 26; Lola M. Resk, 24.
MACKINTOSH — WALLACE. Harris G. Mackintosh, 28; Bonnie J. Wallace, 22.
MARIOTTI—McCOY. Louis J. Mariotti, 38; Anna M. McCoy, 25.
MAYNARD—ROBINSON. Robert T. Maynard, 33; Mae E. Robinson, 34.
MECK—McCORMICK. Edward Meck, 31; Gertrude A. McCormick, 24.
MILLAR — WORDEN. Thomas Millar, 20; Susan G. B. Worden, 17.
MILLER—FRANK. Maurice K. Miller, 26; Brunhilda R. Frank, 25.
PARSONS—TIPPETT. Clarence R. Parsons, 36; Frances M. Tippett, 31.
PASSEY—VAN SCHAAR. Louis J. Passey, 21; Lena B. Van Schaar, 22.
PETERMAN—JAFFE. Robert R. Peterman, 25; Cheri Jaffe, 21.
PETERS — JENSEN. John H. Peters, 24; Kathleen Jensen, 20.
PRESTON—COATS. Milton D. Preston, 21; Frances M. Coats, 22.
PURCELL—ROBINSON. Leonard M. Purcell, 21; Rebecca M. Robinson, 18.
ROCCHIO—EKLUND. Frank Rocchio, 34; Pearl Eklund, 26.
RODEN—BRAILEY. George R. Roden, Jr., 31; Lurline E. Brailey, 22.
ROGERS—FLETCHER. Horace A. Rogers, 48; Vera L. Fletcher, 38.
RUTHOI—KERR. Howard W. Ruthoi, 22; Esther L. Kerr, 20.
SANCHEZ—SCHUYLER. Edward Sanchez, 25; Marjorie Schuyler, 17.
SCHWARTZ—BASS. Himan Schwartz, 30; Fern Bass, 25.
SCHULTZ — AUTEN. Edward R. Schultz, 22; Opal L. Auten, 21.
SCOTT—GREENWALD. Jay H. Scott, 60; Hattie C. Greenwald, 47.
SEGARRA—TORRES. Joseph Segarra, 26; Maria Torres, 22.
SEGLER — FELLNER. Henry Segler, 31; Maria S. Fellner, 29.
SILCOTT—KIRBY. L. Corwin Silcott, 21; Ruth Kirby, 18.
VAN SLYKER—CRESSWELL. Richard Van Slyker, 23; Nadine Cresswell, 19.
VERDERBER—KETTNER. Joseph E. Verderber, 29; Helen M. Kettner, 22.
WESTMORE — CLAIR. Ernest Westmore, 27; Ethlyn Clair, 22.
WHITMAN — PIEANOWSKI. Ernest G. Whitman, 29; Janet G. R. Pieanowski, 23.
ZIMMERMAN—LAZARUS. Henry H. Zimmerman, 29; Rose Lazarus, 29.
ZIMMERMAN—SEALY. George M. Zimmerman, 75; Mary E. Sealy, 62.

BIRTHS

Names, sex, place and date of birth.

ACKERMAN. Mr. and Mrs. Carl. Boy. Private Home Hospital. January 29.
AGAJANIAN. Mr. and Mrs. Gukas. Boy. 512 South Pecan street. February 10.
ALCANTON. Mr. and Mrs. Aurelio. Boy. 732½ Lumar street. February 9.
ALLEN. Mr. and Mrs. Isadore. Boy. California Lutheran Hospital. February 14.
ALVAREZ. Mr. and Mrs. Alejandro. Boy. 118 South Fresno street. February 14.
ANDREWS. Mr. and Mrs. Ollen. Boy. 6627 Hickey street. February 13.
BLAYLOCK. Mr. and Mrs. Joseph. Boy. California Lutheran Hospital. February 14.
BOLLER. Mr. and Mrs. Gordon. Daughter. California Lutheran Hospital. February 16.
BUFFETT. Mr. and Mrs. Shirley. Boy. Methodist Hospital. February 11.
CANSINO. Mr. and Mrs. Felipe. Daughter. 760½ East Fourteenth street. February 16.
DAMICO. Mr. and Mrs. Joseph. Boy. 340 East Sixty-third street. February 12.
DANIELS. Mr. and Mrs. John. Daughter. 1076 West Thirty-fifth Place. February 13.
DELAHAUSSAYE. Mr. and Mrs. Henry. Daughter. California Lutheran Hospital. February 14.
DELGADO. Mr. and Mrs. Luis. Daughter. 5817 South Hooper avenue. February 13.
DOMINGUEZ. Mr. and Mrs. Jose. Boy. 219 South Avenue 18. February 14.
EBELL. Mr. and Mrs. Alexander. Boy. 2141½ Duane street. February 16.
FAWCETT. Mr. and Mrs. Frank. Daughter. California Lutheran Hospital. February 11.
FERIA. Mr. and Mrs. George. Boy. 2125 East Sixth street. February 9.
FERNANDEZ. Mr. and Mrs. Jose. Daughter. 1657 East Twenty-seventh street. February 11.
FITZGERALD. Mr. and Mrs. Harold. Boy. Methodist Hospital. February 4.
FREDERICK. Mr. and Mrs. Nellemin. Daughter. 192½ Whitmore avenue. February 15.
GARCIA. Mr. and Mrs. Roque. Boy. 1129 East One Hundred and Third street. February 7.
GOMEZ. Mr. and Mrs. Bonefacio. Daughter. 2062 Two Hundred and Fifty-fifth street. February 10.
GONZALES. Mr. and Mrs. Vincent. Daughter. 1140½ East Adams street. February 10.
GONZALES. Mr. and Mrs. Antonio. Boy. 1234 West Fourth street. February 14.
GREEN. Mr. and Mrs. William. Boy. California Lutheran Hospital. February 14.
HAMM. Mr. and Mrs. Martin. Daughter. 936½ West Forty-seventh street. February 12.
HERNANDEZ. Mr. and Mrs. Pedro. Daughter. 3105 East Twenty-sixth street. February 13.
HERNANDEZ. Mr. and Mrs. Tony. Boy. 1844 North Malvina street. February 14.
HUGHES. Mr. and Mrs. Paul. Daughter. 1723½ East One Hundred and Twelfth street. February 14.
HUNSAKER. Mr. and Mrs. Orwell. Daughter. 511 East Forty-eighth street. February 15.
JENKINS. Mr. and Mrs. Raymond. Daughter. 9215 Croesus street. February 6.
JENKINS. Mr. and Mrs. Roland. Boy. California Lutheran Hospital. February 14.
KLIEWER. Mr. and Mrs. Frank. Daughter. West Coast Maternity Hospital. February 13.
LINAN. Mr. and Mrs. Alfonso. Boy. 430 Compton avenue. February 14.
LOPEZ. Mr. and Mrs. Crescencio. Daughter. 1654 East Twenty-seventh street. February 13.
LOPEZ. Mr. and Mrs. Mariano. Boy. 1341 Bilan street. February 12.
LUNAR. Mr. and Mrs. Valentin. Daughter. 1814 East Thirty-ninth street. February 9.
MALONE. Mr. and Mrs. Gus. Boy. 116½ North Avenue 20. January 27.
MARTINEZ. Mr. and Mrs. Joseph. Boy. 236 North Clarence street. February 15.
MARTINEZ. Mr. and Mrs. Locadio. Daughter. 3310 Hollenbeck street. February 9.
MEJIA. Mr. and Mrs. Savar. Boy. 1766 Malvina street. February 16.
MERINO. Mr. and Mrs. Manuel. Daughter. 3254½ East Third street. February 14.
MILNE. Mr. and Mrs. Lloyd. Daughter. California Lutheran Hospital. February 9.
MONTGOMERY. Mr. and Mrs. Earle. Boy. St. Vincent's Hospital. February 9.
MORDHALL. Mr. and Mrs. Virgil. Boy. Monterey Maternity Hospital. February 15.
MORGAN. Mr. and Mrs. Montie. Boy. 39 Brooks avenue. February 6.
MORENO. Mr. and Mrs. Andres. Boy. 507 Progress street. February 3.
NAKANO. Mr. and Mrs. Umano. Daughter. 472 Camulos street. February 5.
NESBIT. Mr. and Mrs. Morris. Daughter. St. Vincent's Hospital. February 12.
OHMER. Mr. and Mrs. John. Daughter. California Lutheran Hospital. February 10.
O'MIELA. Mr. and Mrs. Theodore. Boy. French Hospital. February 11.
GROSEO. Mr. and Mrs. Anselmo. Boy. 308 Ogier street. February 9.
PARKER. Mr. and Mrs. Lloyd. Daughter. 414 West Ninety-first street. February 9.
PAYTON. Mr. and Mrs. Louis. Boy. Methodist Hospital. February 7.
PENNINGTON. Mr. and Mrs. Easley. Twins. Methodist Hospital. February 3.
PEREZ. Mr. and Mrs. Juan. Daughter. 3260 Estrada street. February 11.
PEREZ. Mr. and Mrs. Ysidro. Boy. 2216½ Hunter street. February 13.
PICKETT. Mr. and Mrs. George. Boy. Methodist Hospital. February 5.
PORTER. Mr. and Mrs. Harrison. Daughter. Methodist Hospital. February 5.
POWERS. Mr. and Mrs. Charles. Daughter. Methodist Hospital. February 4.
PUGH. Mr. and Mrs. Clarence. Daughter. Methodist Hospital. February 4.
QUAINTANCE. Mr. and Mrs. Frederick. Daughter. 1255 West Fifty-third street. February 17.
RALPH. Mr. and Mrs. George. Daughter. California Lutheran Hospital. February 12.
REYES. Mr. and Mrs. Frank. Boy. 247 North Avenue 21. February 21.
RODRIGUEZ. Mr. and Mrs. Manuel. Boy. 1701½ Brooklyn avenue. January 30.
ROE. Mr. and Mrs. James. Daughter. 5420½ Marathon street. February 3.
ROSAS. Mr. and Mrs. Thomas. Daughter. 319 Temple street. February 12.
ROSCON. Mr. and Mrs. Ramon. Boy. 381 New High street. February 14.
SCHLOSSER. Mr. and Mrs. John. Boy. 126 West Sixty-third street. February 16.
SHINNEFIELD. Mr. and Mrs. Harold. Daughter. 5839½ Denver avenue. February 14.
SHUBIN. Mr. and Mrs. Andrew. Boy. 136 South Pecan street. February 13.
SILVAS. Mr. and Mrs. Joseph. Daughter. 5553 Long Beach avenue. February 13.
SKOLNICK. Mr. and Mrs. Jack. Boy. Angelus Hospital. February 11.
STAPP. Mr. and Mrs. Frederick. Daughter. California Lutheran Hospital. February 10.
STEINBRONER. Mr. and Mrs. Frederick. Boy. St. Vincent's Hospital. February 11.
SWARTZ. Mr. and Mrs. Frank. Boy. California Lutheran Hospital. February 11.
THOMPSON. Mr. and Mrs. James. Daughter. St. Vincent's Hospital. February 1.
TODD. Mr. and Mrs. Robert. Boy. 136 West Twenty-fifth street. February 16.
TOGAWA. Mr. and Mrs. Akira. Daughter. 828 San Julian street. February 7.
TOMLINSON. Mr. and Mrs. Paul. Boy. California Lutheran Hospital. February 15.
TURLEY. Mr. and Mrs. Harry. Boy. Methodist Hospital. February 3.
UMEKUBO. Mr. and Mrs. Kesagoro. Daughter. 1314 East First street. February 11.
URRUSIA. Mr. and Mrs. Jesus. Daughter. 1802 Reposa street. February 12.
VALDEA. Mr. and Mrs. Augustine. Daughter. 321 North Indiana street. February 11.
VALENTINA. Mr. and Mrs. Segura. Daughter. 218 East Eighty-eighth street. February 14.
VALUGUELA. Mr. and Mrs. Alexander. Boy. 785 East Forty-fifth street. February 14.
VARGAS. Mr. and Mrs. Alejandro. Daughter. 505 Griffin avenue. February 16.
VARGAS. Mr. and Mrs. Paul. Boy. 626½ East Twenty-third street. February 13.
VOGEL. Mr. and Mrs. Alfred. Daughter. West Coast Maternity Hospital. February 12.
WILLARRUEL. Mr. and Mrs. Jesus. Daughter. 311 California street. February 5.
WOODBURY. Mr. and Mrs. William. Boy. Angelus Hospital. February 11.

BIRTHS

Names, sex, place and date of birth.

YOSHIHARA. Mr. and Mrs. Fukuo. Boy. 6052 Barton avenue. February 12.
ZELLER. Mr. and Mrs. Walter. Boy. 1506 Echo Park avenue. February 10.
ZEPEDA. Mr. and Mrs. Adolfo. Boy. 1709 Newton street. February 14.
ZISKIND. Mr. and Mrs. Eugene. Daughter. California Lutheran Hospital. February 8.

DIVORCE SUITS FILED

BROWN. Lewis A. against Carolyn.
CASWELL. Laura against Edward H.
COPELAND. Esther S. against Paul.
DANA. Leila against Frank.
DAWSON. Joe K. against Lela M.
DOI. May T. against George I.
DORNBERGER. Alice M. against F. W.
EARLE. Mary V. against John E.
EDWARDS. Alice against Bradford A.
ELDER. Jennie R. against Claude E.
ENSCOE. Isabell against Harold.
FERGUSON. Thomas M. against Winifred M.
HARMON. Violet L. against Lloyd.
HARTNEY. Anna against Thomas.
HORINE. Mildred L. against Samuel.
HULBERT. Eva against Leo J.
JACKSON. Margie against Ray.
KYER. Esther against Howard R.
LENTZ. Mildred H. against Arthur J.
MANSFIELD. Leo C. against Julia L.
MARTINEZ. Mary R. against Alberto.
MOORE. Kittie against Zack H.
NAYLOR. Anna R. against Harry B.
PATTERSON. Charles L. against Lois A.
SEBERT. Berniece M. against Lloyd O.
SHIRE. Grace M. against Ben G.
SMITH. Duncan O. against Nettie De Fehr.
STEWART. Cyril C. against Helen.
SWARTWOOD. Daisy L. against Howard.
TAYLOR. Margaret against Lonnie W.
THOMAS. Augusta against Laurel F.
WHITNEY. Frieda E. against Richard S.
WILLIE. William H. against Nettie.
WRIGHT. Harold J. against Lorraine S.
ZIEMER. Ella against Otto.

DIVORCE DECREES GRANTED

AUGENBLICK. Dora from Samuel V.
BARBA. Carmen from Luciano.
BARRON. Helen M. from Clifford.
BISARO. Fern E. from Guido.
BOENS. Henry from Dora L.
BOLTON. Emby S. from George S.
BOYLE. Anna G. from William E.
CARUSO. Irene from Joseph.
CHAPMAN. Olivia M. from Gayland O.
COGSWELL. Stephanie from Frederick.
CRAIG. Nanna from David D.
DE WALT. Irene A. from John J.
DICKSON. Rosie from John.
DOUGLAS. Mary O. from Samuel R.
DUNCAN. Adah B. from Lewis C.
EVES. Mary E. from Percy H.
FREEMAN. Anna D. from Richmond W.
FRIEDMAN. Fannie from Samuel.
GEORGE. Madonna E. from William P.
HAMLET. Eula from Eugene E.
HONE. Catherine E. from Jerome.
ILIZALITURRI. Pedro A. from Antonia.
JONES. Edna E. from Byron M.
JONES. Roy R. from Gleneve.
KELLEY. Alice E. from John T.
KINMAN. Christine from John D.
LACEY. Evelyn from Aaron B.
LAWSON. Mabel E. from Shields W.
LEAK. Gladys V. from Norman W.
MacPHERSON. Harry F. from Jean T.
McCORD. Abbie M. from Otto D.
MOORS. Bessie M. from Theodore B.
MORROW. Sylvia L. from Joseph L.
MOSER. Sadie O. from Daniel E.
OLSON. Ida C. from Anton J.
PETERSON. Maud M. from Ralph G.
PIENING. Mary A. from John.
PRINCE. Helene from Alfred W., Jr.
REANEY. Constance from Cecil H. A.
SCHNEIDER. Emma L. from George H.
SCHROEDER. Marion D. from Albert J.
THIERER. Alyce L. from George A.
VAUGHNIAUX. Ulysses from Teresa M.
VERGE. Ruth E. from Albert H.
WELLS. Ruby C. from Frank P.
WILSON. Irene M. from Arnold C.
WOLFE. Wilber P. from Lucile M.
WOOD. Ethelyn from Neil.

OFFICIAL DEATH LIST

Name and place of death—	Age.	Date.
AKERS, Eleanor. Los Angeles	60	Feb. 14
ALDRICH, Catherine. Los Angeles	75	Feb. 15
ALVA, Maria. Los Angeles	36	Feb. 15
BENNETT, Blanche. Los Angeles	44	Feb. 15
BOWMAN, Clyde. Los Angeles	59	Feb. 12
CALDERWOOD, Mathew. Los Angeles	71	Feb. 9
CLARK, Amelia. Los Angeles	87	Feb. 14
DEADORFF, William. Los Angeles	79	Feb. 15
DOW, Polly. Los Angeles	53	Feb. 13
FITZHUGH, Laura. Los Angeles	90	Feb. 15
GIESE, Louise. Los Angeles	61	Feb. 12
GLERUM, Andrew. Los Angeles	70	Feb. 13
GREEN, Sven. Los Angeles	69	Feb. 13
HEDRICK, Annah. Los Angeles	88	Feb. 15
HERBST, Frederick. Los Angeles	72	Feb. 14
JOHNSON, Charlotte. Los Angeles	81	Feb. 14
JONES, John. Los Angeles	53	Feb. 12
KEAGY, Arthur. Los Angeles	22	Feb. 14
KENNEDY, Joseph. Los Angeles	69	Feb. 15
KING, Mabel. Los Angeles	51	Feb. 15
KOSHIRE, Frank. Los Angeles	17	Feb. 14
KREIDT, Conrad. Los Angeles	64	Feb. 14
KUNKEL, Grace. Los Angeles	62	Feb. 11
LAHEE, Eugene. Los Angeles	86	Feb. 14
LAMBERT, Edward. Los Angeles	68	Feb. 12
LEE, Wong. Los Angeles	76	Feb. 15
LEEDS, Harry. Los Angeles	54	Feb. 11
MASON, Russell. Los Angeles	60	Feb. 15
McDERMITH, Francis. Los Angeles	74	Feb. 15
McGILVRAY, Marguerite. Los Angeles	90	Feb. 15
McGUIGAN, Alice. Los Angeles	84	Feb. 15
MITCHELL, Rose. Los Angeles	44	Feb. 15
MONTGOMERY, John. Los Angeles	14	Feb. 12
MULVEY, Daniel. Los Angeles	59	Feb. 14
MUNSEY, Annette. Los Angeles	65	Feb. 15
NELA, Harry. Los Angeles	66	Feb. 13
PARSONS, Alice. Los Angeles	74	Feb. 10
PECK, Mae. Los Angeles	43	Feb. 14
PETERSON, Alice. Los Angeles	31	Feb. 14
PHILIPS, Peter. Los Angeles	79	Feb. 14
POTTER, Della. Los Angeles	75	Feb. 15
RILEY, Anna. Los Angeles	71	Feb. 16
SANCHEZ, Josephine. Los Angeles	23	Feb. 14
SCHAACK, Emma. Los Angeles	35	Feb. 15
SCHNEIDER, Alexander. Los Angeles	55	Feb. 16
SCHOLLERT, Arthur. Los Angeles	44	Feb. 14
SMITH, Asela. Los Angeles	91	Feb. 14
THOMAS, Laura. Los Angeles	63	Feb. 15
TOLAN, Elmer. Los Angeles	49	Feb. 14
VALENZUELA, Clufos. Los Angeles	55	Feb. 15
WATT, Mary. Los Angeles	80	Feb. 14
WELLS, Alfred. Los Angeles	39	Feb. 15
WHITNEY, Gertrude. Los Angeles	40	Feb. 13
WHYTE, Victoria. Los Angeles	39	Feb. 14

DEATHS

With Funeral Announcements.

ADAMS. At 2100 Whitmore avenue, Sarah J. Adams.
Remains at R. C. Dellenbaugh & Co., 630 Venice Boulevard. Notice of funeral later.

ALINKOW. N. Alinkow.
Services Wednesday at 10 a.m. at the Glasband & Groman Mortuary, 901 West Washington street.

ARTHERHOLT. Allen Henry Artherholt, devoted husband of Alice K. Artherholt and loving father of Opal M. Squire and Daniel F. Artherholt.
Services Wednesday at 2:30 p.m. from the parlors of L. F. Utter Co., 4254 South Broadway.

BARRERAS. Mrs. Carlota Barreras.
Funeral today at 2 p.m. at St. Ignatius Church. Gus Alvarez & Moore, directors.

BROCKWELL. Thomas Brockwell, loving husband of Mary M. Brockwell, father of Mrs. Beatrice Straight, Mrs. Gladys Croskey and Miss Blanche Brockwell.
Services today at 1 p.m. at Malinow & Simons, 1218 South Flower street. (Chicago and Toronto papers please copy.)

BURNS. William A. Burns, late of 422 North Vermont.
Masonic services Wednesday at 10 a.m. at the chapel of Francis V. Hall & Son, 1607 South Flower street.

BYRNS. The funeral of Robert W. Byrns will be held from the chapel of Paul D. Robinson, 1001 West Washington street, today at 10 a.m.

CAMPBELL. February 16, Olive D. Campbell.
Services today at 11 a.m. at the chapel of Brown Brothers, 935 West Washington street. Interment, Whittier Heights Memorial Park.

CARROLL. John, beloved brother of Mrs. John Fielding.
Remains at the parlors of E. C. Koop. Requiem mass Wednesday at 9 a.m. at St. Paul's Church. Interment, Calvary Cemetery.

CLARK. The funeral services of Mrs. Amelia B. Clark will be held today at 3:30 p.m. from the chapel of W. A. Brown, 1815 South Flower street.

COOK. Douglass E. Cook, beloved son of Mr. and Mrs. Fred C. Cook of 1232 West Seventy-fourth street.
Funeral services Wednesday at 2 p.m. from the chapel of W. A. Brown, 1815 South Flower street.

CRAWLEY. February 16, 1930, Robert Crawley, beloved husband of Fannie M. Crawley and father of Mrs. E. C. Yourell, Mrs. A. W. Dickinson, Mrs. Julia Lockwood, Fred R. and Robert Crawley, Jr.
Funeral services will be held in the Little Church of the Flowers, Forest Lawn Cemetery, today at 12 o'clock noon. J. D. Faris & Co., directors.

CROWE. Funeral services for Frederick Beale Crowe will be held Wednesday at 1:30 p.m. from the chapel of R. C. Dellenbaugh & Co., 630 Venice Boulevard.

DURYEE. Edward Duryee.
Remains at the chapel of W. A. Brown, 1815 South Flower street.

EADE. February 16, Mrs. Caroline Eade.
Remains at Bresee Brothers. Interment, Stockton, Ill.

GALANIS. February 16, Thomas Galanis, beloved son of Mr. and Mrs. Jack Galanis.
Remains at Pierce Brothers.

GILCHRIST. February 17, Mrs. Loretta Gilchrist, aged 65 years, of 8222 Marmont Lane, beloved mother of Mrs. Buron Fitts.
Funeral services will be held Wednesday, February 19, at 3 p.m., in Inglewood Cemetery chapel. W. M. Strother, director.

GOLDMAN. February 17, Louis Goldman, beloved husband of Rose M. Goldman and father of Raymond L. and Melvin Goldman, Mrs. Bird G. Goldman and Mrs. Lucille Fensterwald.
Funeral services private. Pierce Brothers, directors.

GONZALES. Eugenio Gonzales.
Remains at the Delmer A. Smith Mortuary, 901 West Washington.

GRODZIN. Isadore, aged 50 years, late of 1002 North Sweetzer avenue.
Remains at the Glasband & Groman Mortuary, 901 West Washington street.

HANN. February 17, Adah E. Hann, at her home, 4155 West Pine street, Inglewood.
Funeral Wednesday, February 19, at 2 p.m., at Inglewood Park Cemetery chapel. Beaver & Matson, directors.

HARMON. The funeral services of Mrs. Mary E. Harmon will be held today at 2:30 p.m. from the chapel of W. A. Brown, 1815 South Flower street.

HARRIS. George E. Harris.
Remains at Edwards Brothers.

HERRERIAS. February 17, Baldomero Herrerias, beloved husband of Soldad E. De Herrerias and loving father of Max, Gerald, John and Bertha Herrerias and Mrs. Cecilia H. De Phelan.
Funeral Wednesday, February 19, at 8 a.m. from the chapel of Cunningham & O'Connor, 1031 South Grand avenue. Requiem mass at the Cathedral chapel at 9 a.m.

HIGEL. Funeral for William Higel Wednesday at 8:15 a.m. from Edwards Brothers' Mortuary. Mass at St. Joseph's Church at 9 o'clock.

HUBLER. Dewey Hubler, beloved husband of Mrs. Merlie H. Hubler of 1340 South Hoover street.
Funeral services Wednesday at 1 p.m. from the chapel of W. A. Brown, 1815 South Flower street.

HUNTLEY. Mrs. Clara B. Huntley.
Remains at the chapel of W. A. Brown, 1815 South Flower street.

JACKSON. William J., late of 1057 South Cochran avenue, father of Robert, Charles, Wilbur and Albert Jackson.
Funeral services today at 10 a.m. from the Bramble Funeral Church, 1816 South Toberman.

KING. February 17, Mary King, aged 77 years.
Services Wednesday morning at 10:30 o'clock at Vermont Square M. E. Church, Vernon and Budlong. Interment, Duluth, Minn. Edwards Brothers, directors.

KINGMAN. At 112 South Virgil avenue, Levi W. Kingman, beloved husband of Mrs. Emma J. Kingman and father of Harry W. and Walter R. Kingman.
Funeral services Wednesday at 10:30 a.m. from the chapel of W. A. Brown, 1815 South Flower street.

LYMAN. Jack, late of 2138 Redondo Boulevard.
Funeral services Tuesday at 1 p.m. from St. Mathias Church, Washington and Normandie street. Interment, Syracuse, N. Y. Bramble Funeral Home in charge.

MADDUX. February 16, James A. Maddux, at his home, 831 North Eucalyptus street, Inglewood.
Funeral services Wednesday, February 19, at 3:30 p.m., at chapel of Beaver & Matson, Inglewood.

MASON. Services for Russell T. Mason today at 11 a.m. from Pierce Brothers' chapel.

MATHESON. February 17, Mertie Matheson, beloved mother of James E. and Harry Branch, Cassius and Guy Clanton, Mrs. O. C. Carleton, Mrs. H. L. Duquette and Mrs. George Bannister; sister of Mrs. L. E. Goodrich and Mrs. Clara Vandecar.
Funeral services Thursday at 2 o'clock in the chapel of Godeau & Martinoni, 828 West Washington street. Interment, Rosedale Cemetery.

McCLISH. Dr. Clark A. McClish, loving brother of Paul S. McClish, Lloyd G. McClish and Mrs. P. J. Lewis of Los Angeles and Mrs. W. F. Ewing of Oakland.
Announcement of services later by Ruppe Mortuary, 950 West Washington street.

McDONALD. Services for Anna L. McDonald today at 3 p.m. from the Little Church of the Flowers, Forest Lawn Cemetery. Washington Undertaking Co., directors.

McDONALD. Martin, beloved brother of Mrs. Mary Twitchel of 2351 London street.
Funeral Wednesday, February 19, at 2 p.m. from the Delmer A. Smith Mortuary, 731 West Washington, under auspices of Roosevelt Camp, No. 9, U. S. W. V.

MENDELSON. S. I. Mendelson.
Services today at 10 a.m. from the Hollywood Cemetery chapel. Glasband & Groman Mortuary, 901 West Washington street, in charge.

MILLER. February 17, John W. Miller.
Remains at Pierce Brothers.

MILLER. Bertha I. Miller, in this city.
Remains at the parlors of Pierce & Lowe.

MOORE. February 17, Alexander P. Moore, Ambassador to Poland.
Funeral services at Bresee Brothers' chapel, 855 Figueroa, Tuesday at 12 noon. Interment, Pittsburgh, Pa.

MORGAN. Mrs. Hannah L. Morgan, widow of the late E. D. Morgan, beloved mother of George L., William and Miss Edna Morgan and Mrs. Elsie Moody of this city, E. D. Morgan, Jr., of Watervliet, N. Y., and Mrs. Hannah Hadsell of Schenectady, N. Y.
Funeral services today at 2 p.m. from the chapel of W. A. Brown, 1815 South Flower street.

MULLEN. C. D. Mullen.
Notice of funeral later. W. A. Brown, funeral director.

MULVEY. February 16, John Cyril Mulvey, beloved son of Mr. and Mrs. Frank Mulvey and brother of Lester Mulvey.
Services Wednesday, February 19, at 2 p.m. from Pierce Brothers' chapel.

NOYES. Frank A. Noyes.
Remains at the chapel of W. A. Brown, 1815 South Flower street.

PARKER. Services for John W. Parker today at 2:30 p.m. from the parlors of L. F. Utter, 4254 South Broadway.

PASTZOR. At 920 South Hobart Boulevard, Robert Pastzor, brother of Mrs. C. D. Flenery of Glendale.
Funeral services Wednesday at 11 a.m. from the chapel of W. A. Brown, 1815 South Flower street.

PIERCE. George C. Pierce, beloved husband of Elizabeth S. Pierce.
Services will be held today at 2 p.m. from Ruppe Mortuary, 950 West Washington street.

PILGRIM. Mrs. Opal E. Pilgrim.
Notice of funeral later. W. A. Brown, funeral director.

POOLE. William J. Poole, aged 41 years.
Funeral today at 1 p.m. from the Little Church of the Flowers, Forest Lawn Cemetery, under auspices of Ramona Parlor, N.S.G.W. E. Clair Overholtzer Co., directors.

REED. At 2430 Lake View avenue, Mary A. Reed, widow of the late Palmer T. Reed; beloved mother of Lewis F. and Ernest H. Reed; grandmother of Lewis B. Lucile and Priscilla Ann Reed.
Memorial services at the Little Church of the Flowers, Forest Lawn, Wednesday at 10 a.m. Cresse's, Eagle Rock, directors. (New York papers please copy.)

REYNOLDS. Services for Alger Reynolds will be held Wednesday at 2:30 p.m. at the D. A. Parks Mortuary, Inc., 850 Venice Boulevard.

RILEY. Services for Anna M. Riley today at 2 p.m. from the Washington Undertaking Co.

RIVERS. Claude C. Rivers, devoted husband of Pearl R. Rivers and loving son of Mrs. Ella Rivers of Seattle.
Services Thursday at 10 a.m. from the parlors of L. F. Utter Co., 4254 South Broadway.

ROBERTS. Services for Blanche Louene Roberts today at 3 p.m. from Pierce Brothers' chapel.

SAMANIEGO. Albert Samaniego.
Remains at Gus Alvarez & Moore.

SANTEE. At 2845 Sunset Place, Mrs. Mary P. Santee, beloved mother of Mrs. R. C. Andrus.
Funeral services today at 10:30 a.m. from Angeles Abbey. W. A. Brown, funeral director.

SCHAACK. February 15, at 1818 West Eightieth street, Emma Schaack, beloved daughter of Mr. and Mrs. Peter Schaack; also survived by three sisters and two brothers.
Services today at 11 a.m. from chapel of the Washington Undertaking Co.

SCHNEIDER. February 16, Charles A. Schneider, late of 1800 South Arapahoe street, loving husband of Lena Schneider and father of Louis, Karl and William Schneider, and Mrs. Yetta Stubin.
Services today at 11 a.m. at Malinow & Simons, 1218 South Flower.

STECHER. February 17, at 650 North Maryland avenue, Glendale, Mrs. Mary Mueller Stecher, widow of the late Martin Daniel Stecher; mother of Henry B. Stecher of Glendale and Mrs. Lulu Messen of Durham, S. C.
Funeral services Wednesday, February 19, at 3 p.m. at the chapel of L. G. Scovern Co., 828 South Brand Boulevard, Glendale.

SUNDBERG. Funeral services for Peter Sundberg will be held Wednesday at 2 p.m. at the Swedish Baptist Pacific Home. Interment, Portland, Or. Norquist & Anderson, directors.

SWITZER. Services for Anna Elizabeth Switzer will be held today at 4 p.m. from the Little Church of the Flowers, Forest Lawn Cemetery, under direction of Ruppe Mortuary, 950 West Washington street.

TUBIAS. J. Tubias.
Remains at the Glasband & Groman Mortuary, 901 West Washington street.

VARSEL. Anton Varsel.
Funeral services will be held Wednesday at 9 a.m. at the Soldiers' Home chapel. Delmer A. Smith director.

VILLEGAS. February 17, at his home, 2706 Pirtle street, Benjamin P. Villegas, aged 65 years, beloved husband of Avelina Gage Villegas and brother of Mrs. Pablo J. Lopez and Frank E. Villegas.
Funeral from 1780 Riverside Drive Wednesday morning at 9:30 o'clock. Requiem mass at St. Teresa's Church, 2223 Fargo street (Edendale,) at 10 o'clock. Garrett Brothers, directors.

WAITE. February 17, at 1253 West First street, Elizabeth C. Waite.
Remains at Pierce Brothers. Notice of funeral later.

WHITESIDE. Services for Mrs. Lee Whiteside will be held today at 10 a.m. from the chapel of Graham & Isbell, 915 West Washington street.

WILSON. At 4914 Angeles Mesa Drive, Mrs. Alma J. Wilson, beloved mother of C. D. Wilson of Seattle, Wash., and H. F. Wilson of this city.
Funeral services Wednesday at 10 a.m. from the chapel of W. A. Brown, 1815 South Flower street.

WITTE. February 14, Mrs. Theo Witte, and February 17, Edward L. Witte, mother and father of H. Witte of South Pasadena and J. B. Witte of Los Angeles.
Funeral services will be held Wednesday at 2 p.m. at the chapel of Turner, Stevens & Berry, 1000 Fremont avenue, South Pasadena.

WORKMAN. Services for Jacob L. Workman will be held today at 11 a.m. from Ruppe Mortuary, 950 West Washington street.

FUNERAL NOTICE

Los Angeles Lodge, No. 42, F. & A. M., will convene at Home of Peace Cemetery, 4370 Whittier Road, Tuesday, February 18, at 12 o'clock noon to conduct the funeral of our late brother, Charles A. Schneider.

A. J. FARLEY, Master.

FUNERAL NOTICE

West Gate Lodge, No. 335, F. & A. M., will convene at Malinow & Simons, 1218 South Flower street, Tuesday, February 18, at 1 p.m., to conduct the funeral of our late brother, Thomas Brockwell, of Humboldt Park Lodge, No. 813, F. & A. M., Chicago, Ill. By order of:

HENRY O. WACKERBARTH, Master.

CARD OF THANKS

Mr. and Mrs. H. D. Mitchell and Grace Mitchell wish to thank all of their friends for the many kindnesses extended to them during their recent bereavement.

FUNERAL DIRECTORS

BRESEE BROTHERS, Estab. 1892
FREE PARKING IN OUR OWN GARAGE
855 FIGUEROA PA. 3125
BRESEE BROTHERS & LINCE
1750 E. 102ND ST. LA. 3785
1615 E. MANCHESTER LA. 1393

RUPPE MORTUARY
950 West Washington Street
WEstmore 3307. Not in the trust.

EDWARDS BROTHERS, INC.
SERVICE, ECONOMY, RELIABILITY
936 Venice Boulevard (16th st.) WE. 5840

PAUL D. ROBINSON
1001 West Washington. WE. 1001.

E. Clair Overholtzer Co.
WE. 6147 1230 South Grand

GARRETT BROTHERS
921 Venice Boulevard (16th st.) WE. 2039

GLASBAND & GROMAN
901 WEST WASHINGTON. WE. 1231.

DELMER A. SMITH MORTUARY
731 West Washington WE. 1682

CEMETERIES

INGLEWOOD PARK CEMETERY
Largest in Southern California
All lots under perpetual care
Permanence assured because of location

Inglewood Park Mausoleum
One of America's most substantially constructed. Surrounded by a Burial Park of almost 300 acres. Moderate prices prevail.

Grace Chapel
Largest and most luxuriously equipped in California

MODERN CREMATORY
MAGNIFICENT COLUMBARIUM

Inglewood Park Flower Shop
For the convenience of clients

Telephone PLeasant 3144

FOREST LAWN MEMORIAL—PARK

Cemetery—Mausoleum—Crematory
Close to the Heart of Los Angeles

Forest Lawn Mausoleum
Anchored in the Rock of the Everlasting Hills

Forest Lawn Flower Shop
Flowers for Every Occasion

Little Church of the Flowers
"Where the Song of Birds is Like Love in Search of a Word"

Wee Kirk o' the Heather
A Replica of the Little Scottish Church Where Annie Laurie Worshiped

Glendale Avenue and San Fernando Road
TELEPHONE ALbany 1121

HOLLYWOOD CEMETERY
CONVENIENTLY ACCESSIBLE
Exceptional perpetual care provided
HOLLYWOOD CHAPEL
AVAILABLE WITHOUT COST
6000 Santa Monica Blvd. HO. 8455.

MAUSOLEUMS

ANGELES ABBEY MAUSOLEUM
Close-by Los Angeles on Long Beach Blvd.
Crypts priced as low as $135.
Visitors welcome. Office, 603 Central Bldg.
Telephone TUcker 9532.

ONE of finest four-crypt sections in Forest Lawn Mausoleum. Wm. Hubers, care Hotel Chancellor, Los Angeles.

CEMETERY LOTS

SIX plots, Inglewood Park, for sale reasonable. Owner, AX. 9211 or LA. 0390.

WHAT'S DOING TODAY

The Times cooking class meets in the Southwest Building demonstration room, 130 South Broadway, at 2 p.m., under the direction of Mrs. Mabelle (Chef) Wyman. Free to all. Elevator to door.

Daughters of American Revolution reciprocity luncheon and meeting, Alexandria, noon.

City Club and City Planning Association joint meeting and dinner, City clubhouse, 833 South Spring street, 6 p.m. Donald F. Baker will speak.

Advertising Club luncheon meeting, Biltmore, noon.

Girls' Corner Club meeting, Auditorium Building, Fifth and Olive streets, 6 p.m. Winfield Scott will speak.

Army Officers' Mess meeting, Leighton Cafeteria, 842 South Broadway, noon.

Free lawn bowling, Exposition Park, daily after 1 p.m.

Theta Chi fraternity luncheon, University Club, 614 South Hope street, noon.

American Legion Luncheon Club meeting, Alexandria, noon.

Sigma Nu luncheon, University Club, noon.

Co-operative Club luncheon, Biltmore, noon.

Free public musicale and lecture on classical and modern music, University of Southern California Y.M.C.A. Hut, 8 p.m. Dr. Alexis Kall will speak.

Southern California Women's Press Club meeting and program, Friday Morning clubhouse, 2 p.m.

Pot and Kettle Club luncheon, Commercial Club, noon.

League of Women Voters meeting, Biltmore, 2:30 p.m.

Kiwanis Club directors' meeting and dinner, Commercial Club, evening.

Los Angeles Printers' Masonic Club dinner, Commercial Club, evening.

California Electragists dinner, Commercial Club, evening.

Los Angeles county exhibit, main floor, Chamber of Commerce Building, all day.

Highland Park Ebell Club meeting, clubhouse, morning. Winfield Scott will speak.

Soroptimists' Club luncheon, Biltmore, noon.

Free permanent California exhibit, State Exposition Building, Exposition Park, 10 a.m. to 5 p.m.

Southwest Museum exhibit, Highland Park, afternoon.

The Huntington Library and Art Gallery are open from 1:30 to 4:30 p.m. to those holding admission cards. Admission cards may be obtained by sending a stamped and self-addressed envelope to the library in San Marino, Cal.

Los Angeles Museum exhibit, Exposition Park, 10 a.m. to 5 p.m.

State Societies

Missouri State Society and former residents' meeting, Moose Hall, 1024 South Grand avenue, evening.

Omaha Women's Luncheon Club of Los Angeles musical tea, Mary Louise Tea Rooms, 2:30 p.m.

Pennsylvania State Society meeting, Brotherhood Building, evening.

"TIMES" THEATER GUIDE

MOTION PICTURES

Boulevard, Wash. at Verm't.—"Clancy in Wall Street." Charlie Murray and Lucien Littlefield frolic through a story about Irishmen and Scotchmen.

Carthay Circle, Carthay Center—"Devil May Care." The adventurous spirit of Napoleonic days is brought to light by Ramon Novarro in an acceptable musical drama of love and bravery.

Criterion, 642 South Grand—"Anna Christie." Greta Garbo speaks the lines of Eugene O'Neill's heroine in fine style. Clarence Brown has done some of his best directing.

Figueroa, Fig. at Santa Barbara—"Oh, Yeah." Robert Armstrong and James Gleason unite again for a comedy about two brakemen and their belles.

Filmarte, 1228 Vine—"The Last Performance." Heavy drama of back stage intrigue done in the European manner with Conrad Veidt.

Grauman's Chinese, 6925 Hollywood Blvd.—"Rogue Song." Lawrence Tibbett makes a powerful impression on screen fans in a vagabond romance of nearly great quality.

Grauman's Egyptian, 6708 Hollywood Blvd.—"The Laughing Lady." Ruth Chatterton emerges as another gallant feminist who laughs in the face of scandal and wins Clive Brook. Average.

Loew's State, Bdwy. at 7th—"The Mysterious Island" and Paul Whiteman, in person. A fantastic film, well played by a stellar cast, and telling a yarn about the first submarine.

Million Dollar, Bdwy. at 3rd.—"Applause." The art of movies is restored to life in the back-stage drama with Helen Morgan.

Palace, Bdwy. bet. 6th & 7th.—"Hot for Paris." Rough humor and broad comedy, should you care for such. Victor McLaglen, Fifi Dorsay and El Brendel clown together.

Paramount, Hill at 6th.—"Burning Up." Intrigue on the race track with Richard Arlen and Mary Brian enacting the leading roles. A good evening's entertainment.

Ritz, 5200 Wilshire.—"Their Own Desire." Norma Shearer and Robert Montgomery do very well as the victims of parental divorce.

R.K.O., Hill at 8th.—"Wall Street." High finance is the subject of this offering. Fair but very light screen fare.

R.K.O. Orpheum, Bdwy. at 9th—"No, No, Nanette." If you like the music, you'll like the picture, something gay and colorful with Bernice Claire and Alexander Gray.

Uptown, Western at 10th—"Hot for Paris." See above. Also "The Song Writers' Revue."

United Artists, Bdwy. nr. 9th.—"Lummox." Fannie Hurst's novel of sorrow wends a lagging way across the screen with Winifred Westover giving a feeling performance.

Warners' Downtown, Hill at 7th—"Son of the Gods." An unusual picture of fine workmanship, relating fast-moving drama on the continent. Barthelmess in a Chinese role.

Warner's Hollywood, Hollywood Blvd. at Wilcox—"Second Choice." Dolores Costello is beautiful in some ado about nothing.

Westlake, 638 Alvarado—"Hot for Paris." See above.

STAGE

Belasco, Hill at 11th—"Journey's End." R. C. Sherriff's fine war play is produced splendidly by an English company with Basil Gill.

El Capitan, Hollyw'd Blvd. nr. Highland—"Ladies of the Jury." The jury reveals itself as quite a humorous group in this farce comedy led by the capricious Mary Boland.

Hollywood Playhouse, 1735 Vine—"Salt Water." A well staged and nicely enacted comedy of the sea, starring Frank Craven.

Majestic, Bdwy. at 9th—"New Moon." The popular operetta is well put on, featuring the song hit, "Lover Come Back to Me." Perry Askam and Josephine Houston.

Mission Play, San Gabriel—The beautiful annual pageant of the settling of California, up to its usual standard. With R. D. MacLean.

Music Box, 6126 Hollywood Blvd.—"Bill of Divorcement." Reviewed in today's Times.

President, Bdwy. at 8th—"Give and Take." Big business in a canning factory, with Kolb and Dill arguing a lot and the audience laughing just as much.

Vine-street, 1615 Vine—"The Nut Farm." Hollywood is pictured as something it hardly is, which in this case can't matter at all. With Emerson Treacy.

VARIETIES

Burbank, 6th and Main—Burlesque.
Follies, 4th and Main—Burlesque.

PILES and FISTULA

Permanently removed without surgical operation or detention from business or pleasure. The relief is permanently guaranteed or no cost to you. Also all other Rectal Diseases treated by our ambulant office treatment.

Send for Free Booklet
Pacific Coast Proctological Clinic
Suite 1117, Loew's State Bldg. (Cor. 7th & Bdwy.)
H. F. Hammann, M.D., and E. G. Hamley, M.D.

CHICHESTERS PILLS
THE DIAMOND BRAND.

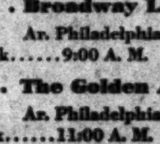

Ladies! Ask your Druggist for Chi-ches-ters Diamond Brand Pills in Red and Gold metallic boxes, sealed with Blue Ribbon. Take no other. Buy of your Druggist. Ask for CHI-CHES-TERS DIAMOND BRAND PILLS, for 40 years known as Best, Safest, Reliable. Buy Now!
SOLD BY DRUGGISTS EVERYWHERE

Called to New York?

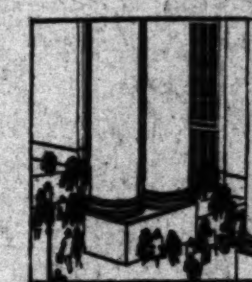

These Three Fast Trains travel the shortest Route from Chicago

THESE three de luxe limiteds are most convenient for travelers arriving from the West. Leaving Chicago at 12—2—4 every afternoon, they offer you a comfortable leeway of time, both there and in New York next morning.

Many other convenient Pennsylvania trains to the East—including the popular Manhattan Limited—leaving Chicago at 10:30 A.M.

All are fast and comfortable . . . And all travel the shortest route to New York, with a margin of distance which ensures speed with comfort.

12 O'CLOCK . . . Broadway Limited
Lv. Chicago......12:00 Noon Ar. Philadelphia......6:55 A. M.
Ar. New York......9:00 A. M.

2 O'CLOCK . . . The Golden Arrow
Lv. Chicago......2:00 P. M. Ar. Philadelphia......9:05 A. M.
Ar. New York......11:00 A. M.

4 O'CLOCK . . . The Rainbow
Lv. Chicago......4:00 P. M. Ar. Philadelphia......12:02 P. M.
Ar. New York......1:50 P. M.

Frederick Webb, District Passenger Agent
Room 318, Van Nuys Building, Los Angeles, Cal.
Telephone Trinity 4688

PENNSYLVANIA RAILROAD
The Shortest Line to New York

SYSTEM CUTS COST OF DENTISTRY

THINGS done by system cost less than things done piece-meal. The reason you can send a letter across the continent for two cents is because of system in the postoffice. By employing the E. R. Parker System, dentists do work that is good, dependable, satisfactory and moderate in price.

Dentists using the Parker System have taken advantage of every advancement in the dental profession during the last 35 years. The Parker System has endured and grown because it offers the public peculiar advantages possible only by the combined skill of dentists working together.

Prices under the Parker System are often smaller than you expect, because the System plan saves much time and the saving made is shared with you.

Examinations are made without charge. Why not find out what your teeth need and how little the price will be for having the work done?

DR. MARK E. ROBY
550 South Broadway

DR. J. E. STRASSER
104½ West Seventh

DR. W. P. KLEPINGER—432 South Main

DENTISTS USING
E. R. PARKER SYSTEM
PAINLESS METHODS : LOW PRICES : EXAMINATION FREE

Property owners

WHAT INTEREST

Have you an installment payment real estate loan? *Do you know the actual rate of interest you are paying* on it?

If not, call or send us the full particulars of your loan and we will be glad to analyze it and tell you the interest you are paying.

You may be surprised, especially when you contrast your present cost with our comparatively advantageous loan rates—the lowest in our history.

Our booklets, free for the asking, give full information about our loans and contrast their actual monthly cost with other types of realty financing.

RE-FINANCE NOW . . .

"If your loan bears unduly high interest, or if the monthly payments are too high, or it is otherwise unsatisfactory, you can probably refinance here on a distinctly economical and advantageous long term, low interest basis.

We are making 60% to 75% loans on well located improved residential and income real estate in cities served by our offices and in selected districts contiguous thereto.

Borrowers need not carry a savings balance.

PACIFIC STATES SAVINGS & LOAN COMPANY
A Building & Loan Association

LOS ANGELES BRANCH
752 South Broadway
NEAR EIGHTH

Resources Over 30 Million Dollars

GLOVER'S

YOUR HAIR

Time is fleeting and so is hair unless you know how to care for it. Don't trust to Glover's, and you'll keep your hair. Get GLOVER'S Mange Medicine

GLOVER'S Medicated Soap 30c

At Drug & Department Stores
H. CLAY GLOVER CO., Inc.
119 Fifth Avenue, New York

Stop a Cough Quickly

PISO'S for COUGHS

The Weather

FORECAST FOR LOS ANGELES AND SOUTHERN CALIFORNIA: Fair and moderately warm tomorrow. Maximum and minimum temperatures yesterday: 89—51.

Vol. XLIX.

DEATH COMES TO A. P. MOORE

New Ambassador to Poland Expires in Hospital

Tubercular Infection Fought Vainly by Publisher

His Body Will be Sent to Pittsburgh Today

Alexander P. Moore, retired Pittsburgh publisher, who recently was appointed Ambassador to Poland by President Hoover, died at the California Hospital shortly after noon yesterday from a tubercular infection of the throat and lungs. He was 63 years of age.

The body will be taken to Pittsburgh for burial following funeral services at noon today at the Bresee chapel, 855 South Figueroa street.

Ambassador Moore, who had been bedridden with his illness since the 3rd inst., lapsed into a coma about daylight yesterday. As the morning hours passed he began sinking rapidly and it was apparent that death was near. He died at 12:25 p.m.

Shortly before death closed the diplomat's career, Dr. Hugh K. Walker, pastor of the First Presbyterian Church, whispered a prayer at the bedside. Several local relatives and close friends stood near with bowed heads.

Examination of Mr. Moore two weeks ago showed him to be suffering acutely from a tubercular infection, which for several months he had mistaken for a severe cold. He was removed from Palm Springs to the Pottenger Sanatorium at Monrovia, and last Friday taken to the California Hospital in a critical condition.

VAIN FIGHT FOR LIFE

Last August he returned from a diplomatic post at Lima, Peru, where he had gone as Ambassador after serving in a similar capacity in Spain. He went to the home of Charles Chaplin, where he was under the care of a nurse for several weeks in an attempt to regain his health.

Later he went to Palm Springs. Contraction of more cold forced him to go to the Monrovia sanatorium, where the tubercular condition was disclosed by examination. Daily his condition grew worse, and other complications with bronchial pneumonia hastened his death.

The body was removed to the Bresee Undertaking Company, where Mrs. E. W. Schubert of 924½ South Hobart street, a cousin, made arrangements for today's funeral services and transportation of the body to Pittsburgh.

COOLIDGE COMMENTS

Mrs. Schubert said that Ambassador Moore is to be interred in the Moore mausoleum in the Allegheny Cemetery at Pittsburgh beside his wife, Lillian Russell, the noted actress, whom he married June 12, 1912. Until her death in 1922 they were inseparable.

Informed of Mr. Moore's death, former President Coolidge, who appointed the statesman to the Peruvian diplomatic post, said:

"It is with great regret that I learn of the death of Ambassador Moore. I had planned to call on him at the hospital. He was long a personal friend of mine, and his kindly nature endeared him to all who came in contact with him."

Mr. Moore was born in Pittsburgh on November 10, 1867. He was known as a self-made man. His career in journalism carried him from the lowest station—an office boy—to the highest post, editor-in-chief and publisher.

HARD WORKER

Although his family was well-to-do the youth was given to understand by his father that he was expected to earn his own way and gain his own education. He began night studies while laboring as a hustler in a brick yard, and at 12 became an office boy on the Pittsburgh Telegraph.

Amiable and possessed of ready wit, young Moore made friends rapidly and applied himself to newspaper work. As a cub reporter he worked with efficiency through all the stations in a newspaper editorial office and became publisher. He was managing editor of the Pittsburgh Press, part owner of the Press, editor-in-chief of the Pittsburgh Leader and owner and publisher of the Leader. He was known as a "fearless" editor.

Mr. Moore supported Theodore Roosevelt in the Bull Moose campaign, but later returned to the regular Republican party. He supported Harding for President in 1920, and was rewarded by appoint-

(Continued on Page 2, Column 5)

POOR PA
BY CLAUDE CALLAN

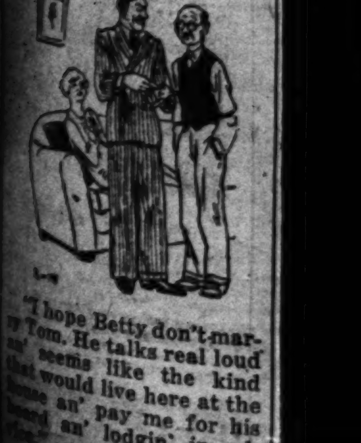

"I hope Betty don't marry Tom. He talks real loud an' seems like the kind that would live here at the house an' pay me for his board an' lodgin' in advance."

(Copyright, 1930, Publishers Syndicate)

FEBRUARY 18, 1930.—[PART I.]

Property owners

WHAT INTEREST?

Have you an installment payment real estate loan? Do you know the actual rate of interest you are paying on it?

If not, call or send us the full particulars about your loan and we will be glad to analyze it and to tell you the interest rate you are paying.

You may be surprised—especially when you contrast your present loan cost with our exceptionally advantageous new loan rates—the lowest in our history.

Our booklets, free for the asking, give full information about our loans and contrast their actual monthly cost with other types of realty financing.

RE-FINANCE NOW . . .

If your loan bears unduly high interest, or if the monthly payments are too high, or it is otherwise unsatisfactory, you can probably refinance here on a distinctly economical and advantageous long term, low interest basis.

We are making 65% to 75% loans on well located improved residential and income real estate, in cities served by our offices and in selected districts contiguous thereto.

Borrowers need not carry a savings balance.

PACIFIC STATES SAVINGS & LOAN COMPANY
A Building & Loan Association

LOS ANGELES BRANCH
752 South Broadway
NEAR EIGHTH

Resources Over 50 Million Dollars

hold her GLOVER'S and you hold her YOUR HAIR

Time is fleeting and so is hair, unless you know how to care for it. Just a few minutes a day, and you'll hold the hair you have. Get GLOVER'S Mange Medicated Soap at once. Begin today to use this wonderful soap and the Glover Method. In a few days you will see the difference. In a few weeks you will be delighted with the results. Then you will realize why GLOVER'S has been the standard for 50 years' success. Also be sure to use GLOVER'S Medicated Ointment and Medicated Lotion.

GLOVER'S Medicated Soap 30¢

At Drug & Department Stores
H. CLAY GLOVER CO., Inc.
119 Fifth Avenue, New York

Stop a Cough Quickly

Nurses know the necessity of quickly stopping a cough—otherwise a serious condition may develop. Piso's is pleasant, soothing and healing—its effect is immediate. Excellent for children—contains no opiates. Successfully used since 1864. 25c and 60c sizes.

PISO'S for COUGHS

The Weather
FORECAST FOR LOS ANGELES AND SOUTHERN CALIFORNIA: Fair and moderately warm today and tomorrow. Maximum and minimum temperatures for yesterday: 76-41.

Los Angeles Times

In Two Parts — 40 Pages
PART II — LOCAL SHEET — 16 PAGES

Vol. XLIX. TUESDAY MORNING, FEBRUARY 18, 1930. C CITY NEWS—EDITORIAL

DEATH COMES TO A. P. MOORE

Ex-Ambassador to Poland Expires in Hospital

Tubular Infection Fought Vainly by Publisher

Body Will be Sent to Pittsburgh Today

Alexander P. Moore, retired Pittsburgh publisher, who recently was appointed Ambassador to Poland by President Hoover, died at the California Hospital shortly after noon yesterday from a tubular infection of the blood and lungs. He was 63 years of age.

The body will be taken to Pittsburgh for burial following funeral services at noon today at the Pierce chapel, 855 South Figueroa street.

Alexander Moore, who had been ill with his illness since the latter part, lapsed into a coma about 6:00 yesterday. As the morning wore on it began sinking rapidly, so it was apparent that death was near. He died at 12:25 p.m. shortly before death closed the eyes of the pastor, Dr. Hugh K. Walker, pastor of the First Presbyterian Church, whispered a prayer at the bedside. Several local relatives and close friends stood near the bed.

Friends of Mr. Moore two weeks ago allowed him to be sufferer from a tubercular infection, which for several months had undertaken for a severe cold. He was removed from Palm Springs to the Pottenger Sanatorium at Monrovia, and last Friday taken to the California Hospital in a critical condition.

HIS FIGHT FOR LIFE

Mr. Moore had returned from a trip to Lima, Peru, where he had gone as Ambassador on a similar capacity to Chile. He went to the home of Mrs. Chaffee, where he was under the care of a nurse for several days in an attempt to regain his health.

Later he went to Palm Springs, but the return of more cold forced him to go to the Monrovia sanatorium, where the tubercular condition was found by examination. Daily his condition grew worse, and other complications with bronchial pneumonia hastened his death.

The body was removed to the Pierce Undertaking Company, where J. W. Seibert of 924½ south Grand avenue, a cousin, made arrangements for today's funeral services and transportation of the body to Pittsburgh.

COLLEGE COMMENTS

Dr. Seibert said that Ambassador Moore is to be interred in the Moore mausoleum in the Allegheny cemetery at Pittsburgh beside his wife, Lillian Russell, the actress, whom he married in 1912. Until her death in 1922 they were inseparable.

Speaking of Mr. Moore's death, former President Coolidge, who appointed the statesman to the Polish diplomatic post, said:

"It is with great regret that I learn of the death of Ambassador Moore. I had planned to call on him at the hospital. He was long a personal friend of mine, and his services endeared him to all who came in contact with him."

Mr. Moore was born in Pittsburgh November 18, 1867. He was known as a self-made man. His early journalism carried him to the Detroit station—an office which was the highest post, editor-in-chief of the Pittsburgh Leader and owner and publisher of the Leader. He was known as a "militant" editor.

Ambassador Theodore Roosevelt supported Theodore Roosevelt in the Bull Moose campaign of 1912, later returned to the Republican party. He supported Herbert Hoover for President in 1928, was rewarded by appointment

(Continued on Page 2, Column 5)

VETERAN PUBLISHER LOSES LIFE BATTLE

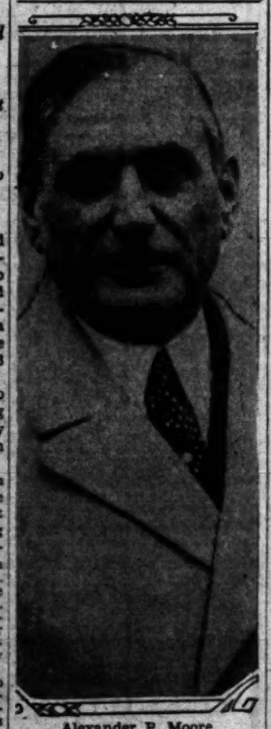

Alexander P. Moore

WEST SIDE ASKS COURT OF ITS OWN

Supervisor McClellan to Sponsor Move of Region for Branch Tribunal

Establishment of a branch of the Municipal Court in the West Los Angeles district was requested in a petition handed to Presiding Judge Ambrose yesterday.

According to Robert W. Kenny, Deputy County Counsel, who checked the petition, the movement is sponsored by Chairman McClellan, who represents the district on the Board of Supervisors.

The proposed court would serve territory comprising Bel-Air, Brentwood Heights, Brentwood Park, Brentwood Green, Castellammare, Cheviot Hills, Highland Hills, Holly Vista, Holmby Hills, Huntington Palisades, Miramar Estates, Mar Vista, Monte Mar Vista, Pacific Palisades, Palms, Riviera, Sawtelle, Santa Monica Canyon, Venice and Westwood.

A resolution of the Municipal bench is necessary to bring about the establishment of branch courts. The matter will be taken up at the next meeting, it was stated.

BIDS CALLED FOR IN PARK BORE PLANS

Date Set for Receiving Figures on Tunneling for North Figueroa Extension

The Board of Public Works yesterday set March 19 as the date for receiving and opening bids for the boring of the tunnels under Elysian Park in connection with the North Figueroa street extension.

The plans for the tunnels, including portals, approaches, paving, curbs, sidewalks and drains, were approved by the board yesterday. The plans, which call for three single-bore tunnels, forty-six feet wide, were submitted by City Engineer Jessup. Their total length is approximately 11,000 feet. The City Council has allocated $800,000 toward the work. The contractor will be given 450 days to complete the job.

CANADIANS PLAN FETE

The Canadian Society of Southern California will give a farewell party to a number of departing Canadian tourists at the Hollywood Roof Ballroom, 1949 Vine street, Thursday evening. Col. A. G. Fonseca, president, will act as master of ceremonies.

HOSPITAL COST OUT OF BOUNDS

County Institution Expense Exceeds Estimates

Supervisors May Call Halt to Revise Plans

Construction Total Figures 50 Per Cent Overweight

Possibility that all bids for work and materials on the "acute" unit of the General Hospital may be rejected and that the specifications for materials and furnishings of the building may be rewritten loomed yesterday as two members of the Board of Supervisors emphatically declared they will insist that the cost of the completed building be held down to the original estimate of $11,000,000.

The hospital became the main topic of discussion at the Hall of Records yesterday when Supervisor Graves, chairman of the building committee of the board, issued a statement that "indications are that the hospital will cost approximately $16,000,000."

SHAW FOR ACTION

Graves's statement was followed by one from Supervisor Shaw, who advocated rejecting all bids, rewriting the specifications and readvertising for bids in preference to a structure at a seemingly exorbitant price.

While Chairman McClellan of the board did not issue a formal statement, he declared the board should call a meeting with the Allied Architects' Association at which means of modifying the specifications to prevent excessive costs might be discussed.

The discussion disclosed that, generally speaking, all bids have been in excess of original estimates, with the result that if completed in accordance with present specifications and bids the building's total cost will exceed the original estimate by several million dollars.

STICK TO ESTIMATE

Both Supervisors Graves and Shaw expressed opinions that the building cost could be held to the original estimate of $11,000,000 without in any way sacrificing comfort or facilities. The Supervisors pointed out that the hospital is an institution to be constructed with tax money and supported largely by taxes, and that necessity requires, therefore, that it be constructed and operated as economically as possible.

"Before the first contract was let for the building," said Graves, "figures given by the architects and written into our records in effect were that the building would cost $9,543,957.40, plus environs of $580,000, making a total of a little over $10,000,000. In allowing for such changes and additions as we knew would arise during a four-year construction program of a building of this size, the statement was made that the building, including architects' fees, would cost approximately $11,000,000.

THIRD STILL UNSPENT

"To date we have either spent or contracted for $7,681,693, leaving some three and one-half millions to spend and still be within our original estimate. I am sure that by careful planning and constant watching of all expenditures it still will be possible to stay within our limits. It will be two or three weeks before a final report will be ready."

Plans for the building call for its completion in 1932 with some sections of it available for service the latter part of this year. The greater portion of structural work on the building has been completed and most of the work remaining to be done is in finishing, decorating and furnishing.

The completed institution will have a normal capacity of 2434 beds, with an emergency capacity of 3600 beds.

Thousand Will Take Tests for Court Clerks

Breaking all records for the total of applicants filing for one Los Angeles civil service examination, 2390 have applied to take the tests on the 21st inst. for fifty-five jobs as clerks of the Municipal Courts. For three years these have been filled by emergency appointments, but have been ordered under civil service. All incumbents have filed.

The previous high total of applicants for any single test was 1500, according to Glenn G. Gravatt, secretary of the Civil Service Commission. Space in a number of high schools, the Hall of Records and the City Hall will be required for the examination.

Even Sky Aids in Warm Welcome

Mr. and Mrs. Calvin Coolidge

Photographed in their hotel suite shortly after their arrival here. They like Southern California, its panoramas and sunshine.

Heat Record for Same Day in Month Set

"Just the kind of weather we order for distinguished visitors," was the explanation yesterday by the staff of the United States Weather Bureau in commenting on the arrival of former President Coolidge and warm sunshine. The high point yesterday was reached at 1 o'clock in the afternoon when the thermometer registered 80 deg., setting an all-time high mark for any February 17 in the history of the bureau. The Weather Bureau was established in 1878, and, according to their files, the nearest approach to yesterday's mark was in 1923 when 87 deg. was recorded. The same mark was touched in 1896.

Coupled with the forecast for continued warm and clear weather for today and Wednesday, the bureau said the unusually low humidity of 12 per cent brought with it a high fire hazard.

Tentative Date Announced for Jeffries Trial

Trial of the case of Elmer B. Jeffries, head of the Jeffries Automatic Service Company, venders of sandwich machines, and three associates, was set tentatively yesterday by United States District Judge James for June 17.

The four are charged with having defrauded about 11,000 persons of large sums of money in the promotion of the Jeffries company. The other defendants are George M. Pettit, Herbert G. Danforth and Dwight L. Seymour.

EX-GROCER BOY HAILS COOLIDGES

They Paid Spot Cash and Could Not be Coaxed to Use Credit, He Says

One of the thousands of faces turned toward Calvin and Grace Coolidge yesterday would have brought back memories to the dignified pair had they glimpsed it. The face was that of Martin Powers, who for thirteen years delivered groceries almost daily to the Coolidge home in Northampton, Mass.

MARTIN POWERS

Through one of the caprices of Chance—and Dame Fortune—Powers is a guest of the Biltmore, where the Coolidges are staying during their visit in Los Angeles.

Thirteen years of contact with the Coolidges as their grocery boy engendered in the breast of the youth tremendous confidence in Coolidge—and, so, when Coolidge became President Powers got some money together and rode into wealth with the Coolidge bull market.

Powers said that the Coolidges were cash customers. Mrs. Coolidge insisting on paying for all deliveries at the time of delivery. Once in awhile, for sport, he tried to put them on the "charge account" list by escaping quickly, but the Coolidges never remained on the list long.

Powers visited them once in the White House and hopes to meet them again here.

CHEST REPORT SUBMITTED

Clearing Up of Debt Revealed and List Provided of Agencies Aided and Funds Given Each

The Community Chest's report of stewardship for the fiscal year of 1929 was made public yeterday by D. C. MacWatters, general manager of the organization, legally designated as the Community Welfare Federation of Los Angeles.

The report accounted for a total of $3,035,671.80, of which $3,033,713.22 was disbursed, leaving a bank balance of $1958.58 at the end of the fiscal year of 1929. This amount will be added to the $2,719,000 subscribed during the recent campaign for the carrying on of the work of the agencies during the fiscal year of 1930.

One of the most interesting highlights of the report was the information made public for the first time, that the Community Chest has been in debt for five years, requiring large loans from banks, and is now, for the first time, out of debt.

LARGE AMOUNT IN "HOLE"

During the five-year period up to and including Oct. 31, 1929, the Chest had accummulated a deficit of $394,000, because of its failure each year to obtain a minimum quota necessary for the functioning of all its agencies. These numbered 154 at first, but by elimination, co-ordination and consolidation, have been reduced to 124.

Only one exception was made to this policy of giving the agencies what they need even if the public failed to subscribe a sufficient fund. This was in 1928 when the agencies in the aggregate received a 19 per cent reduction.

Each year it was hoped that the next campaign would absorb the growing deficit, but as that hope was never realized it was decided, in January, 1929, that a committee should quietly undertake to raise the amount of the deficit. This committee, headed by Ben R. Meyer, president of the Union Bank and Trust Company, assisted by Lee Phillips, Harry J. Bauer, James R. Page, George I. Cochran and others, obtained special pledges aggregating $286,000 from forty-eight wealthy individuals and corporations, which with economics and savings in Chest and agencies operations in 1929, aggregating $108,000, wiped out the total deficit.

The Chest administration expense in collecting and distributing the fund for 1929 was $50,644.50 or 1.93 per cent of the total budget, a saving of $17,046.74 as compared with 1928.

SUMMARY OF AFFAIRS

The summary of cash receipts and disbursements for the fiscal year

(Continued on Page 9, Column 2)

THRONGS CHEER COOLIDGES HERE JUST AS "TOURISTS"

They Go to See Mission Play After Day at Hotel and Hope to Look at Other Sights During Stay

(Full Page of Pictures, Page 9, Part II.)

The desire of Mr. and Mrs. Calvin Coolidge to visit Los Angeles merely as tourists seeking nothing more than modest hotel accommodations and a chance to look around quietly was happily overriden yesterday as throngs lined the streets and cheered them on their way to the Biltmore, where they are quartered in a pretentious suite of rooms on the eleventh floor.

"Oh, my!" Mrs. Coolidge exclaimed as she and the former President of the United States were escorted to Apartment C and beheld the parlor banked with flowers, "We had not counted on a place like this!"

Mrs. Coolidge Says, I Do Not Choose to Talk

During her reign in the White House Mrs. Calvin Coolidge was said to be the most popular first lady of the land since Dolly Madison's time. The reason is apparent now. She can say "no" and make one like it.

The reportorial code, for instance, ordinarily pays no heed to a "no," but when Mrs. Coolidge, upon her arrival yesterday, said, "I never talk for publication on any subject at any time," despite the finality of the remark, there was that in her thoroughly gracious way of saying it which precluded the slightest feeling of chagrin on the part of the representatives of the Fourth Estate, who were dogging her very footsteps. In fact, they were inclined, rather, to sympathize with her sentiments.

NO INTERVIEWS

"I'm very happy to be here, of course," she said at their suite in the Biltmore, "but I'm afraid I shall have to say 'no interviews to anyone.' For the past eight years I have adhered rigidly to that rule; nowhere along the way have I broken it, and I really can't do it now."

But even as she voices this unequivocal statement, her smile is so charming and gracious and genuine that it is impossible to be insistent or even a bit annoyed at the feminine version of the Coolidge I-do-not-choose habit.

When the train drew into the Southern Pacific station yesterday morning, Mrs. Coolidge stood beside the ex-President on the observation platform and beamed pleasure and friendliness upon the assembled multitude. She was wearing an ensemble of beige, set off by a small-brimmed, purple hat of felt and straw, and a sable fur was thrown lightly about her shoulders.

HIDDEN BY FLOWERS

As she left the train she was fairly hidden behind several bouquets of flowers which had been pressed into her arms and as the party moved slowly through the station to the waiting motors, she peered around and through and over the blossoms bowing and waving gayly in response to the cheers that greeted them on all sides.

In the cheers at the hotel one enthusiastic admirer broke bounds and, rushing up to Mrs. Coolidge, said:

"Oh, Mrs. Coolidge, let me see your face. Just let me see your face. You are so beautiful, I just love you."

Whereupon, nothing daunted, Mrs. Coolidge turned the full light of her countenance upon the breathless woman and made the appropriately charming reply, after which the stranger lapsed into a thrill and no doubt immediately started plans for telling about "that time I talked to Mrs. Coolidge."

MISS WILBUR CALLS

Once inside their suite at the hotel, Mrs. Coolidge disappeared from view and only an occasional peek at her through the open doorway, as Mr. Coolidge stood on the threshold answering the questions of an army of reporters, revealed that she had completely forgotten the bedlam outside and was pleasantly engaged in chatting with Gov. and Mrs. Young and others who had dropped in to greet them.

Among the early callers was Miss Bertha Wilbur, sister of Secretary of the Interior Wilbur, who said when she came out, that both Mr. and Mrs. Coolidge were very appreciative and deeply touched by the warm welcome given them here.

Postmaster P. P. O'Brien, who acted as intermediary between the eager waiters outside and the former first lady, said that Mrs. Coolidge had shown a lively interest in the California countryside the moment she emerged from their drawing-room on the train yesterday morning, and that all the way into

(Continued on Page 2, Column 4)

Mr. Coolidge stepped to the window immediately, and beholding the panorama that took in Hollywood and the Santa Monica Mountains to the west, started and said, "what a beautiful view."

POPULARITY ATTESTED

The popularity of the visitors was attested by the fact that hardly had they arrived at the hotel when the telephone began ringing, and for the greater part of the day there was a constant stream of callers, flowers being sent in baskets, bouquets and boxes, and bellboys carrying letters and telegrams.

Mr. and Mrs. Coolidge remained in their apartment throughout the day, leaving at 7:15 p.m. to attend the Mission Pay at San Gabriel.

After the first rush of the arrival of the notable pair was over it was established that they are here simply on a visit; they are not sure just how long they will be here, but probably until next Monday at least; they want to be accommodating and all that, but they prefer no great fuss be made over them. They want to see Los Angeles and Southern California, particularly places of historic interest, and Mr. Coolidge does not want to make any public speeches.

A committee of citizens headed by Mayor Porter and President Austin of the Chamber of Commerce went to work on a program that will meet the wishes of Mr. and Mrs. Coolidge.

CROWD CHEERS

The visitors arrived from New Orleans on the Southern Pacific Argonaut shortly after 9 o'clock yesterday morning. They were met at the train by the official reception committee including Gov. Young, Mayor Porter, Postmaster O'Brien, Joseph Scott and others. They were on the rear platform of the observation car, and patiently stood for some time to permit the news photographers and film cameramen a chance to take pictures. There was no speaking at the train. As the party moved out of the train shed and up into the station a roar of cheering came from the crowd that surged about the place.

Gov. and Mrs. Young and Mayor Porter rode in the car with Mr. and Mrs. Coolidge up Fifth street, hung with flags, to the hotel. There were crowds along the street there for the purpose of greeting the visitors.

As the procession approached, led by a detail of motorcycle officers, the waiting people cried, "Here they come!" and the cheering broke forth.

VERBAL COMEBACK

Mr. Coolidge proved to be a surprise to those who had rather expected an unresponsive, stiff individual with little to say. He has a twinkle in his eye that tells a lot and has a quick verbal comeback.

"We'll give you a ring at the hotel and arrange for an interview with you in ten or fifteen minutes," a reporter suggested over his shoulder as the party was hurrying out of the station. It was not the first urge from the newspaper men.

"Yes, yes," said Calvin, "but I'd like just time enough to wash my face."

As they trudged up the ramp and the crowd broke forth with hand-clapping and cheering it was Mrs. Coolidge who raised her hand high up and waved, smilingly. Mr. Coolidge bowed.

CROWD IN CORRIDOR

The Coolidge apartment is at the end of a long corridor. There was a coming and going up and down that corridor all day long. The path no more than got to their quarters than a small crowd formed in the hallway. First there were a score of reporters and cameramen. Then there were officers of various sorts. Then there were just people. A couple of women, for instance, who strung along with the crowd, placed themselves right on the very threshold of the apartment.

Soon Mr. Coolidge appeared at the doorway, a cigar fixed in a long holder in his fingers. No, the newspaper mob was not invited in. Mr. Coolidge stood his ground and with a smile plunged right into the in-

(Continued on Page 2, Column 1)

The Lancer

by Harry Carr

THE following letter is headed "somewhere in Cal."

"Harry Carr: lancer,

"Some few Days ago I read your article on Hobos & tramps as I happen to belong in that class for I am one who carries a heavy Load Blankets food a change of clothes & cooking outfit.

"You gave idea how these men looked but you never offered no solution for the cause personally. Don't think you Could Do anything With a Man that has Been on the road any Length of time But how about the Young man that is Coming along to fill these old Hobos & tramps shoes If I Knew how to Break into print I would try & show the young what a hard Life it is to be a Hobo for tis Like Robert Service said in his tales of Alaska Cowards never started the Weak die on the Way nearly all of these old Hobos that Been on the road any Length of time are men that was born with a Cast Iron constitution while the weaker ones take colds & pneumonia rheumatism and go hungry & other privation Die off young if the Powers that Be would only give a little food to thought along these lines surely for a nation as rich as U. S. A there should Be some way to Do away with the cause of Hobos & tramps

"An American Hobo."

THE LITTLE THEATERS

The proprietor of one of the attractive little neighborhood theaters has a few words to say on the talkies in small houses.

He says that—providing the apparatus is properly installed in the first place—the electric experts say little houses give better reproduction than large theaters. This is because they lack vaulted ceilings, recesses, high domes, bad corners where reverberation, surface noises, echoes and barrel sounds are the custom.

Nevertheless, in big houses and little ones, it is recognized that the problem of sound reproduction is only half solved in the studio. It requires high skill and constant vigilance in the theater itself.

HYSTERICS AND COPS

The police of Chicago are going through the usual hysteria of cops under a heavy fire of criticism. They are rushing around arresting gangsters and near gangsters by the herd—and letting them go for lack of evidence.

KEEPING TAB ON CROOKS

Kemper Campbell tells me of a police court case that came up while he was in London with the International Bar Association.

A London cop took the stand to explain how he happened to catch a mail-box thief. "In the crowd around Charing Cross I saw two young men whom I did not recognize; so I followed them and saw this one rob a mail box."

In all European centers the registration system enables them to keep track of crooks every moment of their lives. Over here they just wander as they list.

THE COST OF WAR

Philip Snowden, British Chancellor of the Exchequer, gives some staggering figures on the cost of war for England.

Two hundred thousand dollars an hour on the war debt; the total working time of 2,000,000 men—added to which England pays $375,000,000 in preparation for another war and $280,000,000 on war pensions.

All for a war that settled absolutely nothing, and left everything

(Continued on Page 2, Column 6)

AUNT HET

BY ROBERT QUILLEN

"I never had a hired girl much. When we was first married I couldn't afford one, an' then by the time we could afford it I was scared to have one around."

(Copyright, 1930, Publishers Syndicate)

POOR PA

BY GLENN GILLAN

"I hope Betty don't marry him. He talks real loud like the kind that live here at the top pay me for his room an' lodgin' in advance."

DOCTORS GET CANCER PLEA

Tolerance Asked by Codiscoverers of New Extract at Large Gathering of Medical Profession

Before nearly 1000 members of the local medical profession Dr. Walter B. Coffey and Dr. John D. Humber of San Francisco presented their case and asked for tolerance on the part of the profession during further experimental injection of the suprarenal extract that has become the latest hope of cancer sufferers.

The physicians spoke at the annual dinner of the attending staffs of the California Hospital at the Alexandria Hotel.

"Courage plus imagination begets surprise," Dr. Coffey pointed out. "Common sense is as basic in medicine as it is in law. Nature did not create a disease without creating a control—be it ever so hard to discover.

"We had imagination and that led us to believe the previously overlooked sympathetic nervous system had a greater control over possible diseases than had been determined.

"With this in mind Dr. Humber went to New Orleans and carried on months of delicate experiments that finally brought to light the entire sympathetic nervous system. With this as a basis and the association of the system with the internal secretary glands we experimented with the injection of hundreds of combinations of glandular extracts.

"Five years ago we discovered that the suprarenal extract had a softening effect on cancers.

"When you see with your own eyes the cessation of pain in a patient that has been condemned to death by cancer and the disintegration of a cancer on a man's tongue within a week after we started in-

(Continued on Page 2, Column 6)

MISSION PLAY ACCLAIMED

Coolidges in Notable Company at 3000th Showing; Hoover and Alfonso Send Greetings

Very simple, dignified and impressive, was the presentation in its own San Gabriel Theater last night of the three thousandth performance of the Mission Play. Very beautiful were the flowers that banked the stage and well-nigh smothered John Steven McGroarty, its author and entrepreneur. Very entrancing was the gathering of the many representatives of each of the twenty-one missions that once garlanded El Camino Real from San Diego to Sonoma. In colorful garb, caballeros, senoritas, Indians, each offering a banner with its strange device of heraldry and its name, came forward until the stage was a panorama of chromatic beauty, draped and flower garlanded, were a group of the men of Los Angeles who made that playhouse possible, led by W. I. Hollingsworth, president of the association which erected and financed it, with Mrs. Hollingsworth and their daughter Flora.

And very much impressed with it all was the most celebrated guest of the more than 2,000,000 who have seen the play in its long career of more than eighteen years—Calvin Coolidge, former President of these United States.

It was an exceptional audience that gathered in the lovely Mission Playhouse last night to do the occasion honor. Besides Mr. and Mrs. Coolidge, who occupied boxes flag-

(Continued on Page 2, Column 4)

CROWDS CHEER FOR COOLIDGES

Distinguished Pair Appear to Like Los Angeles

They'll be Here for Week; Catalina Trip Likely

Ex-President Shows Humor in Lengthy Interview

(Continued from First Page)

erview, very much at ease and at ome.

"We have come here from New rleans, where we had a very pleas- nt visit," he said, his cigar perched etween his fingers.

WON'T MAKE SPEECH

The first thing you notice is that e pronounces it "heah." And he peaks very precisely.

"While here I will do anything ut make a speech," he suddenly aid, and smiled.

"I wish you would say for us that e appreciate the wonderful wel- ome accorded us upon our arrival ere and along the way. Also we have received many messages of greeting. Please say that as we are raveling alone and have no secre- rial help, it will be virtually im- ossible for us to answer all of these messages."

Some one in the group asked him if he would visit the studios.

"I am very much interested in the motion - picture industry," he re- plied. "We used to see many films when I was in Washington, but we do not see so many now. Of course, that was the finished product. We will be interested to see how the pictures are made.

"It is possible that we will see something of Catalina Island, as I understand that is a very interest- ing place to visit. And then there is the Breakfast Club Wednesday morning. I may attend that. Then I was asked if I would be here Mon- day to attend the dinner of the Chamber of Commerce — which I understand is the name of your commercial organization here—and it is possible that we will be here until then. But in accepting that invitation I took occasion to ascer- tain first that they had engaged a speaker for the evening.

MERELY VISITOR

Asked just why he is here, Mr. Coolidge said merely as a visitor.

"You know," he laughed, "it got to be quite a joke in Washington, with people from all parts of the coun- try calling on me and urging me to visit their part of the country, and I would promise to do so. Now I am here on a sort of 'duty call' in accordance with promises made in the past to come out here.

"It has been twenty-one years since I was out this way. I was down in Arizona for a visit in 1909. Of course, the thing that struck me as I came out this time was the great development that has taken place since I was out this way last."

Then came the question that is usually the "prize" one in a "mob" interview. Somewhere a voice piped up, "Are you out here to sign any movie contract, Mr. Coolidge?"

There was a pause that grew heavier as Mr. Coolidge apparently decided to let that one pass. In the meantime someone asked if he has any relatives out here whom he will visit. Well, he didn't know. His family has been in this country since 1630, and there are members all over the country. There used to be some out here, but none that he knew of now. Always glad to meet members of the family.

SOME MORE QUESTIONS

"As to the movies," he said, "I have been in the movies before, of course. But not professionally. Nor do I intend to take them up pro- fessionally."

"Anyone try to sell you any real estate here yet?" he was asked.

"No."

"Are you in the market?"

"No."

"No, boys, there is your story. I never give an interview. It's your story."

"Will you have a press confer- ence with us daily?"

"No, I don't think so. I am a private citizen now, and we are just visiting."

"People would, like to hear what you have to say about our country out here," it was suggested.

"Well," he said, "before we go I may call you in and give you a re- port."

"The photographers are getting nervous," a newspaper man sug- gested as the interview was draw- ing to a close.

"Oh, that's chronic with them," he came back with a smile. "They never seem to realize that there is another issue of the paper coming out tomorrow."

And so saying he yielded to the request of the photographers and let them into the apartment for pictures.

Detective Lieutenants Hynes, Evans and Hays have been de- tailed from the police department as a permanent guard escort for the visitors.

Later in the day a reporter for an afternoon newspaper wormed his way into the Coolidge apart- ment and met up with the former President in his bathrobe coming from a shower.

"Oh, Mr. Coolidge," the reporter asked, "is it true that you are plan- ning to run again for the Presi- dency."

Mr. Coolidge told the reporter that he knew better than to ask a question like that and told him to get right out of the apartment.

"Say," remarked one of the of- cers who had been on duty in the hallway outside the apartment," this man Coolidge has a lot going on in his head. He can say the funniest things without cracking a smile. Not much gets past him, I'm a-telling you."

Last night the former President and his wife were guests at the Mis- sion Play of W. I. Hollingsworth, president of the board of directors of the Mission Playhouse. Preceded by a motorcycle escort, the auto- mobile bearing the distinguished couple traveled from the hotel to the famous theater in San Gabriel at a leisurely pace that was a great contrast to the dizzy speed at which famous visitors are generally whirled through Los Angeles streets. Inquiry disclosed that the comparative slow- ness of the journey was the result of a special request by the former President, who informed his police escort that he does not believe in speedy automobile travel and asked that they should not exceed a speed of twenty-five miles an hour.

Although the motorcycle police were restrained as to speed, there was no such restraint placed on their sirens and the screaming sirens attracted the attention of crowds along the way which were quick to recognize the Coolidges and cheer them. Mr. Coolidge rode in the rear seat of the automobile provided for him, between his wife and Mrs. Hol- lingsworth.

On their arrival at the playhouse, the Coolidges were greeted by John Steven McGroarty, author of the Mission Play, and he conducted them to the patio, where they ex- amined with evident interest the miniature reproductions of the twenty-one famous old missions. From the patio they proceeded into the theater and were ushered into a box, where they quickly opened and perused their programs only to be interrupted by their formal in- troduction.

INTEREST SHOWN IN SOUTHERN CALIFORNIA

POMONA, Feb. 17. (Exclusive)—Calvin Coolidge, former President of the United States, proved to be pleasant company and showed a keen interest in Southern Californ- nia, according to Fritz Fernstrom, president of the California Fruit Wrapping Mills, Inc., of this city.

Mr. Fernstrom occupied a berth adjoining the Coolidge stateroom on the Southern Pacific Argonaut from New Orleans, arriving in this city this morning.

Invited into the Coolidge draw- ing-room Mr. Fernstrom soon learned that Mr. Coolidge is eager to know about Southern California.

BREAKFAST CLUB WILL ENTERTAIN COOLIDGES

Ex-President and Mrs. Coolidge are to be guests of honor at the Breakfast Club's weekly gathering at 8 a.m. tomorrow. Among the members who will greet them are three former residents of their home town, Northampton, Mass.—Mack Sennett, movie producer; Antonio Moreno, film actor, and W. W. Gardner of the Palos Verdes organi- zation. Mme. Ernestine Schumann- Heink will sing to the distinguished guests, as will the Duncan sisters. Other guests include Gov. Young, Mayor Porter, A. W. Shaw, formerly publisher of System, and H. T. Griswold, a Chicago manufacturer.

The club governors announced that they will have to restrict mem- bers from bringing guests.

SHEFFIELD MOTION TO BE HEARD TODAY

Arguments on motion for a new trial for M. B. Sheffield, negro po- lice officer convicted of accepting a bribe, will be heard by Superior Judge Emmet Wilson today. The case was scheduled to be heard yes- terday but was continued because of congested calendar.

ANCIENT RITES CARRIED OUT

Coolidges Greeted at Hotel in Fashion Prevalent at Old Inns

Blandishments of an old custom cheered Calvin and Grace Coolidge yesterday on their arrival at the Biltmore.

Charles Baad, manager of the hotel, like the innkeepers of old who personally greeted their clientele, met the Cool- idge at the south entrance of the hotel and conducted the distinguished guests to the quarters set aside for them on the eleventh floor.

Manager Baad said that Mr. Coolidge's first action was to go to a window and ex- press his pleasure at being able to enjoy Southern Cali- fornia's sunshine.

Farm Board Leaders Tell Plans

Speakers at Luncheon

C. C. Teague and William F. Schilling, who spoke at event sponsored by Chamber of Commerce. Chairman B. R. Holloway of host committee in rear.

COOLIDGES SEE MISSION PLAY

(Continued from First Page)

C. Austin of the Chamber of Com- merce, and Mrs. Austin, Senor and Senora Romero, he being the Spanish Consul, Postmaster P. P. O'Brien, Mr. and Mrs. S. K. Rindge, Mr. and Mrs. George I. Cochran, D. W. Pontius, and several others. Many of them were in the Coo- lidge party, which arrived early and were seated before many of the audience knew that they were on hand. But when Mr. McGroar- ty introduced his guests, leading up to the Coolidges last, and to the former President last of all, Mr. Coolidge was greeted with hearty applause, and the entire audience rose to its feet to honor him and Mrs. Coolidge.

MESSAGES READ

On the stage, where a typical mission setting was in place, Mr. McGroarty read several telegrams, including these:

"I congratulate you cordially and affectionately on your 3000th per- formance of the 'Mission Play' il- lustrating so vividly the glamorous history of California, [Signed] Herbert Hoover."

The following message was from King Alfonso of Spain:

"Upon the 3000th performance of the 'Mission Play' I am pleased to send you sincere thanks for homage to Spain's civilizing and self-deny- ing missionaries. I greet you af- fectionately, pray ng together with my country for the prosperity of the United States, California, your city and the personal organizers of such generous and sympathetic initiative. [Signed] Alfonso R."

He also introduced his loyal wife and also Juanita Vigare, the one person who has been identified with the "Mission Play" from its begin- ning and who has lost only one of its 3000 performances— the day she was married in Old San Gabriel Church, where at the same altar her ancestors had worshiped for 150 years.

PARADE OF MISSIONS

A short and interesting prelimi- nary program of music was given, opening with organ numbers by A. F. Reilly, and including several fine harp numbers by Miss Flora Hol- lingsworth, and as a climax, some operatic numbers by Ernestine Schumann-Heink, who created a furor with her superb vocal con- tributions. Then was the parade of the missions and following that the play was on as it has been done so very many times for so many years —a play now beyond the reach of criticism—a California institution.

Mr. Coolidge was much impressed, evidently, for he broke his well- known silence by asserting:

"I think it a very wonderful play."

Mr. McGroarty was more than satisfied with the public's recogni- tion of the Mission Play on this occasion, and with its response to it this season. He said that some- thing like $50,000 was the result of the count-up on the evening's receipts — probably the greatest admission ever paid for one regular performance in any theater any- where. Which adds to the unique fact that this play is the only one known that has had a special thea- ter erected just for it and has been given on the same spot all its long career.

"Please try to express my great appreciation and my great thanks," said Mr. McGroarty, as he tried vainly to keep the moisture out of his eyes. "It has been a wonderful occasion and a wonderful time—not for me—but for the California play and the California spirit. How can I ever tell my gratitude and appre- ciation? It has been wonderful; wonderful. Thank everyone, for me."

MRS. COOLIDGE DOESN'T CHOOSE

(Continued from First Page)

the city she asked questions chief- ly about Los Angeles and the Mis- sion Play.

Then, when the postmaster had been prevailed upon to ask her once more if she wouldn't please come to the door for just a mo- ment, an indulgent ripple of laugh- ter issued from around the corner, and there was no other course but to accept gracefully the edict of "no interviews on any subject, at any time, with anybody."

VETERANS DINE TONIGHT

Los Angeles Post No. 1, Veterans' Association of the Three Hundred and Sixteenth Field Signal Bat- talion, A. E. F., will celebrate its first anniversary this evening with a dinner-party at Odd Fellows Hall, West Adams street and West Boule- vard. The menu will be prepared by Charles Hopkins, assisted by Frank Keidel. Motion pictures of the the World War will be shown by Dr. Ward Williams. Others slated to appear on the program are Ben Weatherbee and Bill Menn.

RELIEF SIGHTED FOR GRAPE MEN

Teague Says Cure Possible for Surplus Problem

Decision Soon Forecast by Farm Board Leader

Schilling Praises State's Poultry Co-operatives

Efforts to improve the California grape industry are in a fair way to succeed and Pacific States poultry co-operative associations shall have representatives among official ad- visers to the Federal Farm Board, C. C. Teague and William F. Schil- ling, board members, disclosed here yesterday. They were guests of the Chamber of Commerce at a lunch- eon given by its agricultural com- mittee, B. R. Holloway, chairman.

"I'm here now to see what might be done for the grape industry of California, which is in a serious con- dition," Teague said. "It produces a surplus of about 300,000 tons and so demoralizes its market. We are trying to deal with the surplus. I have spent two very strenuous weeks here with a very fair prospect of success.

"I think there is an opportunity to put the industry on a profitable basis but it will have to be done mostly by co-operation within the industry itself, with some aid and financing from the board. We will know in a few days whether pro- gress can be made."

POULTRY RAISERS PRAISED

Schilling came Friday and left last night after conferring here with representatives of dairy and poultry associations in five Western States. He conferred yesterday with poultrymen and at the lunch- eon told them:

"You have in the Southwest the very best poultry marketing co-op- eratives in the United States. I came to size up the industry, find out what it is producing and how and to measure the brains behind it so that when the board comes to deal with the poultry problem it will know where to look for advice. You are outstanding in the caliber of men in the industry. The Pacific Slope can be certain of representa- tion on the poultry advisory com- mittee to the board. They will be called to Washington later to give the board the benefit of your good work."

Schilling has charge of the dairy and poultry activities of the board's work and Teague of fruit and vege- table activities.

TEAGUE LAUDED

Speaking more generally of the board's work Schilling said:

"I caution you against the big- gest danger—failure of leaders of various co-operatives dealing with the same commodities to agree be- cause of jealousies among them- selves.

"California has provided the board with one of its biggest men— Mr. Teague. He is on the job every single minute. He's interested not only in California but in every other State in the Union. You can be proud of him and what he is do- ing."

In a general discussion of the board's work Teague said:

"We have been about seven months on the job and we are be- ginning to see in what direction we must go. We see that the farther we go the less popular we will be with a certain element. We must work along the line of co-operatives and wherever we move in that di- rection we interfere with some com- mercial agency. We are not going to be popular with some of them and you will hear from them about it."

DEATH COMES TO A. P. MOORE

(Continued from First Page)

ment as Ambassador to Spain in 1923, when publication of the Leader was suspended.

DIPLOMATIC SUCCESS

Abroad he won high recognition for his diplomacy. He laid the foun- dation for several important treaties and worked untiringly for close, harmonious relations between Spain and the United States. Mr. Moore was a favorite of King Alfonso.

During his newspaper career Mr. Moore came in close contact with the theater and counted among his friends many of the famous of the world behind the footlights. It was during that time that he met and married Miss Russell.

In 1928 Mr. Moore was appointed Ambassador to Peru. He held that post with the same loyalty and dip- lomatic efficiency as the Madrid as- signment, and assisted the Peru- vian government to the solution of many of its problems of state. He returned to the United States last August.

Mr. Moore was a Mason, Shriner and Knight Templar, and held memberships in the Atlantic Yacht and Lambs' clubs in New York, the Pittsburgh Athletic, Press, Progres- sive and Field clubs, and the Rac- quet Club at Washington. In re- ligious affairs he was a Methodist, but was interested in nearly all re- ligious movements.

Local relatives of Mr. Moore are Mrs. Schubert and Meriam and William Culbertson, also cousins, re- siding at the Berendo-street ad- dress. Among other relatives at Pittsburgh he leaves Mrs. Sue Addy, a sister; Mildred Martin, a niece, George Moore, a nephew and Mrs. J. C. Moore, a sister-in-law.

PERU REGRETS DEATH OF FORMER AMBASSADOR

LIMA (Peru) Feb. 17. (AP)—News of the death in Los Angeles of for- mer Ambassador Moore this eve- ning roused feelings of deep regret in high Peruvian official circles. In Mr. Moore Peru saw a sincere friend whom Peruvians connected with the solution of the Tacna- Arica difficulty.

There had been great disap- pointment when it was announced that he would be appointed Am- bassador to Poland.

President Leguia said "I person- ally regret Mr. Moore's death. He was not only my personal friend but a sincere friend to Peru. He loved our country, and I am sure I in- terpret the feelings of the Peruvian people in stating that everybody considers his death a loss for us."

MARITAL THEFT BONDS REGAINED

Delafield Pleads Guilty to Taking Securities

Rich Bay City Society Bride Was on Honeymoon

He Restores $35,000 Worth and Awaits Sentence

Pleading guilty to a charge of stealing $61,230 in stocks and bonds from Mrs. Mary Hoffman, wealthy San Francisco society woman, while they were on a honeymoon in New York City, Jack Delafield yesterday appeared before Superior Judge Wood and returned bonds valued at $35,000 to the complaining witness.

Judge Wood ordered the defen- dant to return to court on the 21st inst., when sentence will be pro- nounced. Charges of prior felony convictions against Delafield were dismissed after he pleaded guilty, which automatically will reduce the severity of the sentence.

The indictment charges that Del- afield, after marrying Mrs. Hoff- man in 1927, journeyed with her to New York City on their honeymoon after they had left her valuables in a safety deposit box in Los Ange- les.

While in New York City, it is charged, Delafield deserted his bride and hurried back to Los Angeles, where he removed the stocks and bonds and converted them to his own use. Mrs. Hoffman did not dis- cover the loss for several months, she told officers.

DOCTORS HEAR CANCER PLEA

(Continued from First Page)

jections you cannot help but be cer- tain that you have something of value.

"Is it a cure? We cannot say. We have been forced to take cases in their last stages—beyond the knife and hopeless, but we have seen almost unbelievable results.

"We know very well the criticism that may arise from within and without the profession, but all we ask of our profession is to abide in tolerance.

"We intend to place the extract in the hands of qualified men and universities. If they say we have not proven our case we will abide by their decision—until then, be tol- erant."

STILL EXPERIMENT

Dr. Humber, superintendent of the San Francisco Southern Pacific Hospital, of which Dr. Coffey is chief surgeon, also stressed the ex- perimental aspect of the newly de- veloped extract.

"We are endeavoring now to de- termine how long we should keep up treatment and to determine the most effective dosage," Dr. Humber explained. "We have been forced to keep our own meager records be- cause of the secrecy with which our experiments have been carried on.

"Within a few years I am certain we would have had many more defi- nite facts to present, but you are welcome to scrutinize all that we have now that the discovery of the extract has been made known pub- licly."

Dr. A. M. Moody, pathologist of the St. Francis Hospital of San Francisco, pointed out that the ten autopsies he has conducted on patients who were treated with the extract during their last days of life—from one to three weeks—did show that the extract softens tu- mors. In cases receiving injections more than two and one-half weeks he found that the growths were softened and sluffing had occurred.

Dr. George H. Kress, editor of the California and Western Medi- cine Journal, and former president of the California Medical Associa- tion, was toastmaster during the dinner meeting, introducing as the chairman of the evening Dr. Gran- ville MacGowan, chief of staff of California Hospital and also a former president of the State or- ganization.

Dr. MacGowan described Dr. Coffey as a "man who has nothing to sell, no promises to make, noth- ing on which to build a hope that may be dashed, and one who has the respect of the medical profes- sion."

The California Hospital in a written statement to the chairman of its malignancy board, Dr. Albert Soiland, offered the facilities of the hospital to the two northern doc- tors for a local clinic.

Dr. Coffey stated that he is not in a position at this time to locate such a clinic permanently here. He and Dr. Humber will leave this morn- ing for a honconference with Santa Barbara physicians and will con- tinue to San Francisco.

VICTIM RESPONDING FAVORABLY AT BAY CITY

SAN FRANCISCO, Feb. 17. (AP)— A bulletin issued by Dr. George K. Rhodes at St. Mary's Hospital to- day stated Mrs. Gertrude Edwins, brought here by plane Friday from Wenatchee, Wash., to obtain the new Humber-Coffey cancer serum, is "responding very favorably" to the blood transfusion of Saturday and "passed a good night."

"We are trying to give her all the nourishment possible," the bul- letin added, "to build up her sys- tem so that the extract will have a chance to work."

A second injection of the Coffey- Humber extract was to be given Mrs. Edwins later today, and a second blood transfusion was planned for tomorrow, said Dr. Rhodes, who is attending her dur- ing the absence in Los Angeles of Dr. Walter B. Coffey.

THE LANCER

(Continued from First Page)

just where it was before—except for the increased want, suffering and sorrow.

Unless they accomplish some- thing, disarmament conferences just roll up hatred. A knife that has been shown; then thrust back into the bootleg adds nothing to the general peace of mind.

WYOMING MEET TOMORROW

Members of the Wyoming State Society will meet tomorrow night in Veterans' Hall, 246 South Hill street. W. O. Owen, president, an- nounces the Cotton Blossom Singers as the program feature.

at the END of her ROPE

All through the night she cried after Jim broke the engage- ment. She had loved him so! And now he was gone . . . At the office, too, there was trouble. Another girl, far less capable, had been promoted to the posi- tion she, herself, had been promised. She was in despair— at the end of her rope.

It's unforgivable

Don't let a case of halitosis jeopardize friendships, love af- fairs, and business relation- ships, as so many have done.

The intelligent and fastidi- ous precaution is to use full strength Listerine every day as a mouth rinse. It ends bad breath and im- proves mouth hygiene.

Kills germs—destroys odors

Full strength Listerine ends halitosis because it is an active germicide*, which attacks the germ conditions that produce odors. Then, being a powerful deodorant it destroys the odors themselves. Even the scent of onion and fish yield to it.

Our free Book of Etiquette is yours for the asking. Address Dept. H 6, Lambert Pharmacal Company, St. Louis, Mo., U. S. A.

Rich Women
Rich women who know value prefer LISTERINE TOOTH PASTE at 25¢ to dentifrices costing more.

*Full strength Listerine kills even the virulent Staphylococcus Aureus (pus) germ in 15 seconds.

Halitosis *spares nobody*
end it with
LISTERINE
THE SAFE ANTISEPTIC

FOR THOSE NOT SLENDER

basement SPECIAL

Bohemian Lace Dresses

Plain and printed crepes. A very beautiful collec- tion in all of the new Spring shades. Priced ex- ceptionally low at—

24.75

Sizes 38½ to 52½

Peterson's
LOS ANGELES
738 West Seventh

Basement at Los Angeles Store Only

CHAPMAN PARK MARKET
6TH ST AT ALEXANDRIA & KENMORE

Extra Specials For Tues., Wed. and Thurs.

COFFEE Maxwell House 1 Lb. Can 36c
LIMIT 1 LB.
Cary's—Dept. 30—Staple—Dept. 10

EGGS—Strictly Fresh Large U.S., doz. 30c
Ivory Flakes Large Pkg. ..... 2 For 39c
Wesson Oil, Pts., Ea. . . 24c
Cary's Enlarged Grocery—Dept. 33

Peas Newmark's Petit Pois (Very Small Peas) No. 2 Can. 27c
Pineapple S. & W. Hawaiian Sliced No. 2½ Can, Ea. 29c
Malt Tonic Ranier, Dozen Bottles $2.00
Herman's—Dept. 25—We Deliver—DU. 6141

Soup Campbell's Tomato ..... 3 Cans 21c
Margerine Silver Nut ..... 2 Lbs. 31c
Crisco, 1 Lb. Can 23c
Staple—Dept. 10

SUGAR C. & H. Pure Cane .. 5 Lbs. 25c
LIMIT 5 LBS.
Herman's—Dept. 25—We Deliver—DU. 6141

Delicatessen Specials

HERMAN'S
FISH BALLS (Norwegian)
3 Cans 95c
PUMPERNICKLE Sookilands
20c and 30c
Dept. 36—We Deliver DU. 6141

CARY'S
Fillet Finan Haddie Lb. 25c
Vegetable Salad (Made in Our Kitchen) Pt. 20c
Dept. 32—On the Court

Meat Specials

Breast of Lamb for Stew, Lb. . . 12½c
Pure Pork Sausage, Lb. 22½c
Beverly Farms—Dept. 40

Rib Boiling Beef, Lb. . . 18c
Lean Shoulders Pork, Lb. 19½c
Kampman's—Dept. 29—We Deliver—DU. 6141

Bacon Sliced, Lb. 29½c
Lamb & Pork Chops, Lb.
Old Mission—Dept. 8

Fish Fresh Caught Mackerel, Lb.... 9c
All Kinds of Sea Food, Dept. 39

FRUITS AND VEGETABLES
POTATOES, New, 2 Lbs.. 19c
COCOANUTS, 2 For 15c
Darms—Dept. 27—DU. 6141

Grapefruit, Large, 7 for . . . 25c
Potatoes, Burbanks, 5 Lbs. . . 19c
Fresh Peas, 3 Lbs. 25c
Cauliflower, Large Head, Ea. 10c
Dept. 42-48—On the 6th St. Side

LETTUCE, Iceberg, Head . . . 5c
CARROTS, 4 Bunches 10c
Sam's—Dept. 6—On the Court

The Chapman Park Fountain
A Complete Fountain Service
Sandwiches, Pastry, Coffee
Adohr's Ice Cream

CANDY
Delicious Caramels Lb. 25c
Miss Betsy Candy Shoppe Dept. 39

Bakery Specials
Lemon Cream Pie, Ea. 14c
Pure Lemon Juice—No Substitutes Used
Devil Food Squares, Ea. . . 18c
Using Brown Sugar, Egg Yolks, Peter's Cocoa
Winkle's—Dept. 39

Travel Suggestions

Appear daily on The Times' Travel, Resort and Hotel page. These interesting announcements suggest all sorts of land or sea trips, by sea, rail and motor bus.

INQUEST HOLDS WIFE AS SLAYER

Mrs. Reynolds Accused in Killing of Husband

Forbidden by Attorney to Offer Testimony

Preliminary to be Monday With Bail Denied

Forbidden by her attorney to tes- tify, Mrs. Effie Reynolds, confessed slayer of her husband as he slept at home at 1009 West Eighth Place, last calmly by while the butcher- knife tragedy was re-enacted at the Coroner's inquest yesterday.

Only three witnesses were called, two of them nieces of the accused woman. They are Mrs. A. Mitchell and Mrs. J. L. Robinson, who for- mally identified the body.

Detective Lieutenant Ryan of the central homicide detail testified as to the finding of Reynolds's body with the knife lying near by when officers arrived at the scene of the tragedy last Friday. The killing occurred at 1009 West Eighth Place.

A verdict of "death by a knife wound inflicted with homicidal in- tention" was returned within a few minutes, and a formal complaint charging murder was filed immedi- ately by Dep. Dist.-Atty. Charles V.

ONE O'CLOCK BULL
BROADWAY, HI

Not to be
*Tu-tu-Six M
Spring Twee
The *Tu-tu-Six may l
very well that capes a
and that tweeds are th
can tell at a glance th
are the very latest thing
low mixtures. Sizes 2
*Tu-tu-Six is a trade
Tu-tu-Six . . . BULLO

ONE O'CLOCK BULL
BROADWAY, HIL

*Collegienne
Costume C
"Not so dusty" the
buys her new spring
has a color for eve
molded close to the
lifted up off-the-bro
Dusty Pink—Linen
low—Black—Navy
By Special
$6.
*Collegiene is a trade nam
Collegiene Shop . . BULLO

...NOT SLENDER

...ement
...ECIAL

...mian Lace
...esses

...d printed crepes,
...beautiful collec-
...all of the new
...hades. Priced ex-
...ily low at—

...24.75
...38½ to 52½

...erson's
...OS ANGELES
...West Seventh

...Angeles Store Only

...AN PARK
...ARKET
...ANDRIA & KENMORE

...Tues., Wed. and Thurs.

...axwell House ...Lb. Can ... LIMIT 1 LB. ...t. 32—Staple—Dept. 10	36c
...Fresh Large U.S., doz.	30c
...Large Pkg. 2 For	39c
..., Pts., Ea.	24c
...ged Grocery—Dept. 33	
...e Petit Pois, ...all Peas) No. 2 Can.	27c
... & W Hawaiian Sliced ...o. 2½ Can, Ea.	29c
...Ranier, Dozen Bottles ... 25—We Deliver—DU. 6141	$2.00
... 3 Cans	21c
...Silver ... 2 Lbs.	31c
...ut ...b. Can	23c
...ple—Dept. 10	
... & H. ...re Cane .. 5 Lbs. ...IMIT 5 LBS. ...25—We Deliver—DU. 6141	25c

...tessen Specials
CARY'S
Fillet Finan Haddie Lb. ... 29c
Vegetable Salad (Made in Our Kitchen) Pt. ... 20c
Dept. 32—On the Court

...at Specials
...for Stew, Lb. .. 12½c
...age, Lb. ... 22½c
...Farms—Dept. 40
...Beef, Lb. .. 18c
...rs Pork, Lb. 19½c
...t. 28—We Deliver—DU. 6141
...ced, Lb. 29½c
...Chops, Lb.
...ission—Dept. 9
...ght Mackerel, Lb.... 9c
...of Sea Food, Dept. 39
...ND VEGETABLES
..., New, 2 Lbs.. 19c
...'S, 2 For ... 15c
...Dept. 27—DU. 6141
...Large, 7 for 25c
...rbanks, 5 Lbs.. 19c
...3 Lbs. ... 29c
...Large Head, Ea. 10c
...On the 6th St. Side
...Iceberg, Head .. 5c
...4 Bunches ... 10c
...ept. 6—On the Court
CANDY
Delicious Caramels Lb. ... 59c
Miss Betsy Candy Shoppe Dept. 30
...ery Specials
...n Pie, Ea. ... 14c
...ution—No Substitutes Used
...Squares, Ea. .. 18c
...ar, Egg Yolks, Peter's Cocoa
...kie's—Dept. 30

...Suggestions
...ide" Travel, Resort and Hotel page ...ments suggest all sorts of long or short ...r bus.

...QUEST HOLDS WIFE AS SLAYER

...s. Reynolds Accused in Killing of Husband

...ibition by Attorney to Offer Testimony

...liminary to be Monday With Bail Denied

...bition by her attorney to tes-... Mrs. Effie Reynolds, confessed ...ver of her husband as he slept ...home at 1020 West Eighth Place, ...Monday by while the butcher ...ch tragedy was re-enacted at the ...ner's inquest yesterday.

...ur witnesses were called, ...o of them nieces of the accused ...an. They are Mrs. A. Mitchell ...of Mrs. J. L. Robinson, who for-...ally identified the body.

...Detective Lieutenant Ryan of the ...ide detail testified as ...the killing of Reynolds's body ...the knife lying near by when ...officers arrived at the scene of the ...ings last Friday. The killing ...curred at 1020 West Eighth Place.

...A verdict of "death by a knife ...hand inflicted with homicidal in-...ent" was returned within a few ...utes and a formal complaint ...charging murder was filed immedi-...ely by Dep. Dist.-Atty. Charles V. Kearney.

Mrs. Reynolds had almost regained her composure when she appeared at the inquest, but suffered a relapse when returned to the County Jail, according to Matron Sullivan.

At the time of her arrest Mrs. Reynolds said she killed her husband because she feared he had fallen in love with Mrs. Helen Wesben of 456 East Forty-third street. Mrs. Wesben denies the charges that she and Reynolds were in love with each other.

A few minutes after the complaint was filed Mrs. Reynolds was arraigned before Municipal Judge Ballard, who fixed the 24th inst. as the date for her preliminary hearing. The defendant is held without bail.

"ONE O'CLOCK SATURDAYS"

BULLOCK'S
BROADWAY, HILL AND SEVENTH

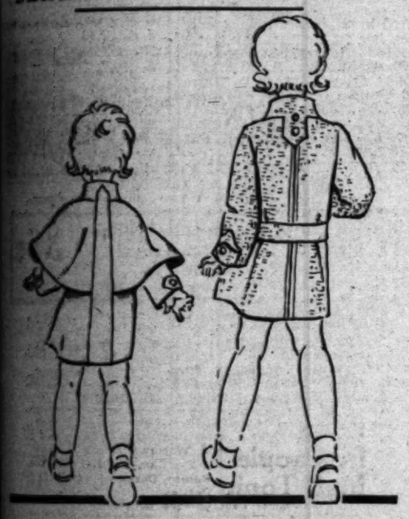

Not to be Outdone!

**Tu-tu-Six Mimics Sister's Spring Tweed Coat . $12.50*

The *Tu-tu-Six may be young but she knows very well that capes are being worn on coats and that tweeds are the thing for Spring! She can tell at a glance that these Bullock coats are the very latest thing. Tan—Orchid—Yellow mixtures. Sizes 2 to 6.

*Tu-tu-Six is a trade name registered by Bullock's

Tu-tu-Six . . . BULLOCK'S . . . Fifth Floor, Hill

"ONE O'CLOCK SATURDAYS"

BULLOCK'S
BROADWAY, HILL AND SEVENTH

*Collegiennes Choose Costume Color Felts

"Not so dusty" the *Collegienne who buys her new spring felts at $6.75 and has a color for every costume! Felts molded close to the head with brims lifted up off-the-brow in a piquant way. Dusty Pink—Linen Blue—Cream Yellow—Black—Navy—and Ice Green.

By Special Purchase

$6.75

*Collegienne is a trade name registered by Bullock's.

Collegienne Shop . . BULLOCK'S . . Fourth Floor, Hill

NEW PORT PLAN PROJECTED

Belt Line Board Votes to Build Crossover Link to Effect Saving in Cargo Handling

Solution of the problem of avoiding duplication of operations in port cargo handling in the Wilmington area was sighted yesterday when the board of control of the Belt Line Railway voted to construct a crossover of trackage connecting the city's rails north of the Catalina Terminal with the Southern Pacific main line back of pier A, subject to approval by the city and the Southern Pacific.

General Manager Squires of the belt line wants the improvement in order to save $6967 annually, the estimated cost of the present duplication.

The board voted, under the plan, to reimburse the city and the Southern Pacific for the cost of the crossover, estimated at $11,200, by amortising the expense over the remaining life of the unified operation agreement, which has four years to run.

Most of the crossover would be on city land, making the city's share of the cost $9420, while that of the Southern Pacific would be $1780. In addition to being reimbursed by the belt line for the outlay, the trackage would become the property of the owners of the land.

The city representatives on the board and Pacific Electric voted approval of the plan, while W. K. Etter, for the Santa Fe, cast a dissenting vote. T. H. Williams, the Southern Pacific representative, was absent from the meeting. Since the city members are for it, the construction now depends on the approval of the Southern Pacific.

Squires pointed out the belt line could reimburse for the cost of the crossover and then save $17,000 by eliminating duplication of switching.

He reported that the total of cars handled by the belt line for January was 10,502, from which revenue to the city totaled $9157.

BATTLESHIP CURB ASKED BY PASTORS

Methodist Preachers Wire Hoover to Stand by His Original Policies

A request to President Hoover to stand by his original policy for the abolition of battleships was telegraphed yesterday by the Methodist preachers' meeting assembled at the First Methodist Episcopal Church. This action was authorized after an address by Dr. Lincoln Wirt, western secretary of the National Council for Prevention of War. He asserted that "the American delegation to the London naval conference evidently is not representative of the sentiments of President Hoover nor of the spirit of the citizens of the United States, who realise the price of the last terrible war."

Dr. W. A. Bovard, general secretary of the Methodist Church's board of education, said that science, business and religion are merging their activities in the interests of humanity, and that if commerce can internationalise its profit motive, Christian education can internationalize love, good will and unsenfish service. He declared for religious teaching in the schools.

Commendation of Brother Tom Liddecoat's twelve years of service at the Midnight Mission was voiced by Rev. R. Zurbuchen, chairman of a committee appointed to report on the work of that institution. He reported that through Brother Tom's influence more than 35,000 wayward men have been restored to society.

FILM STAR WILL OPEN AUTO SHOW

Mary Pickford in Person to Appear at Exposition in Shrine Auditorium

With a brief talk on the part played by the automobile in California's development, Mary Pickford next Saturday night will formally inaugurate the annual automobile show at the Shrine Auditorium, it was announced yesterday. She will appear about 9 p.m., the hour fixed for the formal ceremony.

Miss Pickford will assign to the Motion Picture Relief Fund, of which she is president, the fee to be paid her for making the personal appearance, according to show officials. In addition, she is marshalling other screen stars to make similar benefit appearances.

On the evening of every weekday during the run of the show, it is announced, one of the following stars will be present in the auditorium: John Barrymore, Bebe Daniels, Dolores Del Rio, Al Jolson and Norma Shearer.

Mother-in-Law of Buron Fitts Taken by Death

Death touched the home of Dist.-Atty. Buron Fitts early yesterday morning when Mrs. Loretta Gilchrist, mother of Mrs. Marion Fitts, died, unexpectedly at the Fitts residence, 8220 Marmont Lane, following a sudden attack of acute indigestion.

The body has been removed to the W. M. Strother funeral parlors, 6240 Hollywood Boulevard.

Mrs. Gilchrist was 66 years of age. She was morn at Lafayette, Ind. Besides her daughter, Mrs. Fitts, Mrs. Gilchrist leaves a daughter, Mrs. Louise Davis of Chicago, and a son, Jack Gilchrist of Los Angeles.

Funeral arrangements will be announced today, Dist.-Atty. Fitts stated.

MISS MARY LEAHY WED

The marriage of Miss Mary Lucille Leahy, daughter of Mr. and Mrs. Joseph Leahy, to Anthony Lanni, both of Los Angeles, was solemnized yesterday at 9 a.m. at St. Cecelia's Church, Forty-third street and Normandie avenue. Marjorie Leahy was the bridesmaid and Bert Koetters the best man. The bridegroom is a route man of the Los Angeles Times, and is a member of Hollywood Council, No. 2406, Knights of Columbus.

RELIGIOUS GROUP PLANS STRUCTURE

Mohammed Basheer

MOSQUE OF ISLAM MAY RISE HERE

Ahmadi Missioner Tells of Plans for Construction of Mohammedan Edifice

Plans for the erection of the Hollywood Mosque, a spiritual home for Mohammedans of Southern California, were discussed yesterday by Mohammed Basheer, Ahmadi missioner of the Ahmadiyya Movement in Islam, who lives at 1723 Whitley avenue.

"Southern California climate is particularly adaptable for the Islamic type of architecture, such as the Moorish, Algerian, North African or Mediterranean," said Mr. Basheer.

Hundreds of Indians, Japanese, Chinese, Filipinos, Persians, Syrians and Egyptians, followers of Islam, have expressed their desire to cooperate in building the proposed mosque, according to Mr. Basheer.

"There are 226,000,000 Moslems in the world," said Mr. Basheer, and the Koran now is published in forty languages."

LOS ANGELES BOY KILLED IN SAN DIEGO

Military Academy Student Victim of Auto Collision; Newsboy Victim Dies

Howard Raymond Vanderbush, son of Mr. and Mrs. Raymond H. Vanderbush, 431 North Lafayette Park Drive, was killed in an automobile crash at San Diego yesterday. Young Vanderbush was a sophomore at the Army and Navy Military Academy.

He was riding with Benjamin Rubin, a furniture man of San Diego, and Rubin's machine hit another driven by Cliff Maloy, 242 North Irving Boulevard, Los Angeles. Rubin said Maloy's machine stopped suddenly without warning. Maloy was detained by the San Diego Coroner pending an inquest.

Harry Levine, 10-year-old newsboy, who was struck by a woman hit-and-run driver at Melrose and Vine streets Sunday night, died at the General Hospital last night. The boy was selling papers at the corner and had stepped into the street. The driver apparently made no effort to stop. The lad lived at 4148 Fisher street.

I. Cohn, 86 years of age, of 1257 South Figueroa street, was probably fatally injured yesterday morning when he was struck by an automobile while walking across Figueroa street at Pico street. He was given emergency treatment at the Georgia-street Receiving Hospital and then sent to the Kaspare Cohn Hospital.

The car which struck Cohn was driven by Miss Clarice Schwech of 2256 Cambridge street, according to police.

While Harry Levine, 15, a newsboy, of 4148 Fisher street, Belvedere Gardens, lay at the Cenferal Hospital yesterday in a critical condition, police renewed their efforts to locate the woman hit-and-run driver whose car ran the boy down at Melrose avenue and Vine street late Sunday night. Levine suffered a skull fracture, police said.

The woman, witnesses stated, not only fled after her car had struck the boy, but had driven against the traffic signal in crossing the intersection.

STORK VISITS SCHUMACHERS

Dr. and Mrs. J. J. Schumacher of 600 North Walden Drive, Beverly Hills, announce the birth of a daughter on Sunday at St. Vincent's Hospital. The baby is to be christened Anne Gertrude, according to Dr. Schumacher, who is president of Southwestern University, Los Angeles. Mrs. Schumacher, nee Miss Miriam Parker, was formerly supervisor of the secretarial department of Southwestern. Both mother and baby are doing nicely.

PAY RISE URGED FOR SUPERVISOR

Efficiency Bureau Makes Recommendation

Board Files Plea Citing Need of Charter Change

Attention Called to Growth Since Salary Setting

Recommending an increase in the salary of Supervisor from $5000 a year to $12,000 or $15,000 a year, the County Bureau of Efficiency yesterday addressed a communication to the Board of Supervisors urging that the proposal for a salary rise for board members be submitted to the county voters at the primary next August.

The resolution, however, was filed by the board without comment. It was pointed out that the salary of a Supervisor cannot be raised except through amendment of the county charter by the voters, and it would not become effective until approved by the State Legislature, which does not meet until next year.

In its resolution, the efficiency bureau sets forth that the present salary of $5000 a year for a Supervisor was fixed in 1913 when the population of the county was 725,000 as against a present estimated population of 2,500,000.

"We believe the citizens of the county are fair at heart and will recognize the great responsibilities resting on the shoulders of the administrators of the county government," the resolution declares.

The communication was signed by Commissioners Mattison, Mottern, Reid, Payne and Chappel.

WATER BOND PLEAS MADE AT MEETING

State Societies Addressed by Mayor's Representative on $38,800,000 Issue

The $38,800,000 water bond issue is of vital importance to the city, Jo Joplin, representing Mayor Porter, told a meeting of the Federated State Societies in the Leighton Cafeteria in the Arcade Building at noon yesterday. The City Council will be asked to set the election for May 6, he said. Outlining the need that exists, he declared the Mayor is anxious that the bonds be carried.

There was much discussion on the bond issue. Mr. Joplin said the Mayor is preparing a statement in favor of both the power and water bonds.

"There is now passing through the Owens River Aqueduct 270 second feet of water," said Joplin. "With the proposed bond issue 440 second feet of water, or almost twice the present supply, will be available."

He stated that the plans, when carried out, will prevent another such disaster as that of the St. Francis Dam.

CITY HALL'S "SHERLOCK" CONVICTED

Self-Styled Ex-Aide of Mayor to Be Sentenced Today as Peace Breaker

L. R. (Red) Foster, self-styled former investigator for Mayor Porter, was convicted of disturbing the peace of the City Hall on January 2, last, by an all-woman jury in Municipal Judge Sheldon's court yesterday after ten minutes' deliberation. He will be sentenced today.

Deputy City Prosecutor Hornaday asked the court to dismiss vagrancy charges against Foster, which was done. Charles Heide, official of the Sunland Improvement Company, testified that as he was standing outside the Council chamber, Foster passed and made a remark in a low tone. When asked to repeat it, Foster became abusive and profane and raised his voice almost to a shout, Heide said. Several women present heard the profanity, he declared.

PHI KAPPA PSI GROUP TO HEAR DR. YOUNGSON

Dr. William Wallace Youngson, Methodist clergyman and civic leader of Portland, Or., is scheduled to appear as guest speaker tomorrow evening at the seventy-eighth anniversary banquet of Phi Kappa Psi Fraternity at the Biltmore. He is a national officer of Knights Templar and a member of Phi Kappa Psi from Allegheny College.

Three past national presidents also will be among the guests, Orra E. Monnette and Shirley E. Meserve of Los Angeles, and Dan G. Swannell of Champagne, Ill. Entertainment will be presented by members of the fraternity, including Edward Everett Horton, Charles (Buddy) Rogers and Elliot Nugent.

PRIESTESS TO TAKE STAND

Blackburn Defense to Call Sect Leader to Tell Dealings Disciple Holds Fraudulent

May Otis Blackburn, self-styled "The Heel of God" and confidant of angels, author of the mysterious "Great Sixth Seal," supposedly containing the "secrets of the universe," probably will take the witness stand in her own defense today in Superior Judge Fricke's court, where she is charged with grand theft.

That she probably will be called to testify today was announced by Defense Attorney Cochrane as he drew near the finish of the direct examination of Ruth Angelina Wieland, Mrs. Blackburn's daughter, who has been on the stand since last Friday. "Mrs. Blackburn will be our last witness," he said.

Mrs. Blackburn is expected to tell her dealings with Clifford Dabney, complaining witness, who asserts he gave her $45,000 when she promised to reveal the secrets of the universe to him on divers dates that were eventually postponed because of upheavals in the solar system.

In her testimony yesterday Mrs. Blackburn denied many of Dabney's allegations. She denied that her mother told Dabney that he was the Christ or that she had been directed by the angels to a gold mine which would be located with the revelation of the "Great Sixth Seal."

"ONE O'CLOCK SATURDAYS"

BULLOCK'S
BROADWAY HILL AND SEVENTH

Wednesday! Not Today!

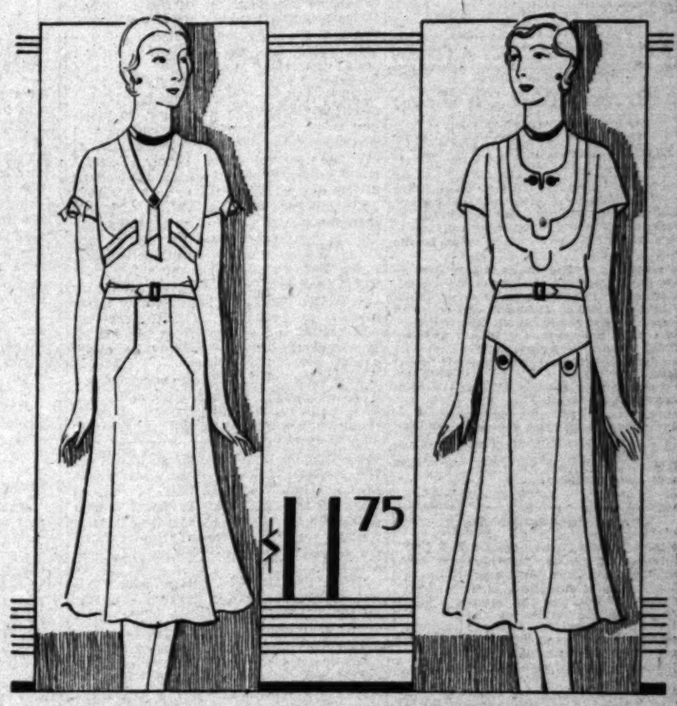

500 Washable Silk Frocks

Beginning Notable Silk Crepe Frock Event! Spring Colors and Styles!

$11.75

500 new Spring dresses! In an Event of notable achievements! Heavy, washable silk crepes! Approved, selected by Bullock's. Fashioned in new spring styles according to Bullock's specifications! Colors of pastel prettiness! Also approved by Bullock's as fashion-right for Spring.

500 frocks! Springlike in their colorings! Springlike in the turn of their pleated and flared skirts! Springlike in cap sleeve and sleeveless coolness! Buy one—buy two! Every color—every style calls you, urges you to do just that! The pricing—$11.75—also insistently inviting!

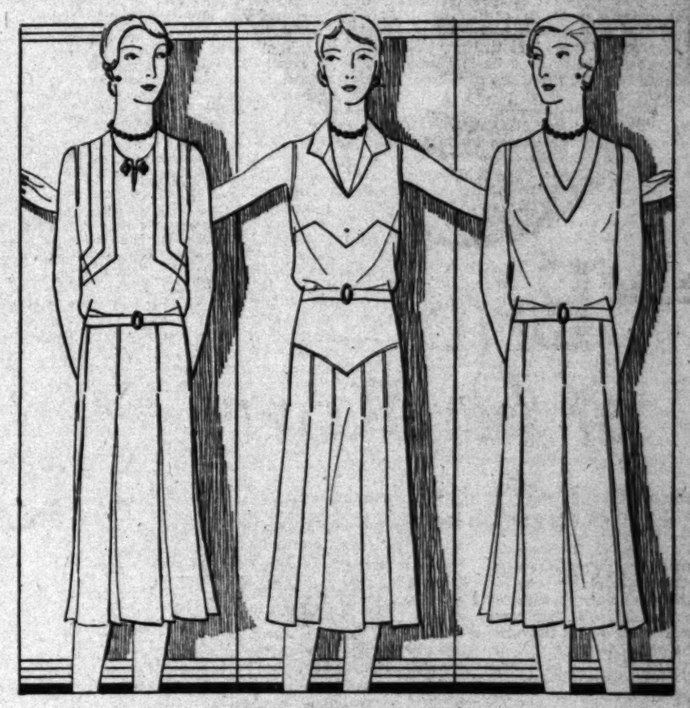

Dresses that may be worn with assurance at home, for sports, in neighborhood and patio! Dresses that boast detailed stylings found ordinarily only in higher-priced frocks. Double pleats! All-around pleats! Hand-sewn hems! Pearl-button clasps at necklines! Turn-back tabs! Flared skirts, some with godets! Affected boleros! Styles that flatter the larger figures. Styles that enhance more slender lines! Both normal and higher waistlines!

Dresses that challenge thrifty budgets! Dresses you will find it wise to purchase in twos and threes! Colors of maize, powder blue, orchid, green, white and tan. Sizes—14 to 42. Wednesday — 500 frocks—every one superior to those found ordinarily at this price! Remarkable values at $11.75!

Better Home Frocks . . BULLOCK'S . . Fourth Floor, Broadway Building

PUBLISHERS
THE TIMES-MIRROR COMPANY
OFFICERS
HARRY CHANDLER, Pres. and Gen. Mgr.
MARIAN OTIS CHANDLER, Vice-Pres. and Secy.
FRANK X. PFAFFINGER, Treasurer.
DIRECTORS
Harry Chandler, Marian Otis Chandler, Frank X. Pfaffinger, Mabel Otis Booth, Harry Carr.

Los Angeles Times
EVERY MORNING IN THE YEAR.
DAILY FOUNDED DEC. 4, 1881—49TH YEAR.

RALPH W. TRUEBLOOD, Managing Editor.

Average for every day of January, 1929.....194,838
Sunday only average for January, 1929.....276,406
Average every day gain over January, 1929.. 10,679

OFFICES:
New Times Building, First and Broadway.
Branch Office, No. 1, 619 South Spring Street.
Washington Office, 1317-1319 National Press Club Building.
Chicago Office, 360 North Michigan Avenue.
New York Office, 285 Madison Avenue.
San Francisco Office, 742 Market Street.
Seattle Office, 3232 White Henry Stuart Bldg.
In addition to the above offices, The Times is on file and may be found by European travelers at the office of the American Express Company, Paris, and 1 Rue Scribe, Paris, France. The names of Californians registering at the last-named address will be published in The Times at intervals.

LOS ANGELES (Loce Ahng hayl ais)

MEMBER OF THE ASSOCIATED PRESS.
The Associated Press is exclusively entitled to the use for publication of all news credited to it or not otherwise credited in this paper and also all local news published here within.

The Times aims at all times to be accurate in every published statement of fact. Readers who discover any important inaccuracy of statement will confer a favor by calling attention of the Editorial Department to the error.

No employee of The Times is permitted to accept any gratuity, in money or its equivalent, from any individual, group or organization having news or business relations with The Times. The public should clearly understand that it is unnecessary to pay anybody anything to get news into The Times and that any Times employee who accepts "gifts" calculated to influence his or her work for this newspaper is thereby rendered subject to immediate discharge.

Bad laws, if they exist, should be repealed as soon as possible; still, while they continue in force, for the sake of example, they should be religiously observed.
—Abraham Lincoln.

Today's Bible Text

I have shewed you all things, how that so labouring ye ought to support the weak, and to remember the words of the Lord Jesus, how he said, It is more blessed to give than to receive.—Acts xx, 35.

WHAT SORT OF SAP?

Sap Is Running.—Headline. This may mean tree juice or it may have reference to a gentleman fleeing from a gold digger of whom he has been a victim.

HER SERENE HIGHNESS

Eastern critic bemoans the fact of "the calm attitude of supremacy assumed by the emancipated woman." Well, but who has a better right to drive down the middle of the road at ten miles an hour than this same emancipated fair one?

BIRTH OF A WORD

Florida has given birth to a new word, "Medfly," which, as it is so commonly used there, probably will be found in our dictionaries after a few years unless, as is sincerely to be hoped, we shall soon hear no more of the Mediterranean fruit fly.

A STATISTICAL DREAMER

A wet eastern newspaper says that, after careful computation, it has been found that there are no less than 1,250,000 speakeasies running wide open in this country. This might be considered something terrible if it were not obvious that, like so many wet statistics, the wish is father to the figures.

PERSONA NON GRATA

It appears that the authorities in Rumania do not approve of the presence in that country of Prince Carol at the coming nuptials of his sister, Ileana. And considering the married record, and others, of this gay Lothario, we should imagine he is hardly the figure to grace the tables at a marriage ceremony.

THE CHICAGO GHOST WALKS

First among the chosen to receive their back pay from the city of Chicago was its valiant Mayor, Big Bill Thompson. Big Bill was elected on the platform to keep King George out of Chicago and who will deny that he has kept this pre-election promise? Of course, the job was not a very difficult one but if the electors of Chicago thought it was worth the money, it is only right that they should pungle up. He done it noble!

AIR TRAVEL INCREASE

Universal Air Lines report a 1000 per cent increase in air travel for the month of January over the best month of 1929. The present status of the aviation business is now completely established as to speed and safety in competition with other forms of travel and transportation. Its future increase depends solely on the ability to lower rates. It was a lowering of the rates which brought about this phenomenal increase in the January business of Universal Air Lines.

THE PRESIDENT GANDHI

Gandhi's attempts to bring about a revolution in India without open violence continue. In his latest campaign he has strengthened his cause by changing the old name "nonco-operation" to the more emphatic one "civil disobedience." But strong names alone are not likely to get Gandhi very far, especially when opposed by officials who have no scruples about employing physical violence to stamp out appeals to lawlessness and incitements to riot and disorder.

HELPING CHINESE CHILDREN

Seven acres of barren land just outside the wall of Nanking between Purple Mountain and Jade Lake are to be used as the site of a child welfare demonstration center by two affiliated organizations, one American and the other Chinese. The Chinese government presented the land to the National Child Welfare Association of China. The association has established a clinic which has been crowded of late by mothers with children afflicted with various maladies, among them anemia produced by underfeeding. The children of China have great need of help, and it is their suffering which has led to the establishment of the clinic and the plans for the welfare center.

TIME TO GET TOGETHER

Secretary of the Interior Wilbur, evincing impatience at the failure of the lower-basin States to reach an agreement, now serves notice that he will go ahead and let his power contracts to provide money for the building of the Colorado River dam at Black Canyon, commonly known as Boulder Dam. This means that Arizona will probably sue to prevent the carrying out of the plan, which may tie the matter up in the courts for a year or so, perhaps more. In the meantime California is preventing any possible agreement with Arizona because her own commissioners cannot agree.

Specifically, the disagreement is caused by the demand of the Imperial Irrigation District for 4,400,000 acre feet of water yearly, which is all the guaranteed water the whole State is to get from the river under any probable agreement with Arizona, while the Metropolitan Water District needs 1,100,000 acre feet yearly and would not be justified in going ahead with aqueduct and power contract plans with much less. If all the Metropolitan Water District share comes from the guaranteed share of the State, there will still be 3,300,000 acre feet for Imperial Valley, which is more than that section can economically use for years and years, perhaps forever. The present consumption there is approximately 2,000,000 acre feet, but much land has been overirrigated and the section would be benefited by using less. It is probable 3,500,000 acre feet will provide an abundant supply for all the land that can profitably be cultivated.

But since all estimators agree there will be a large surplus, 3,300,000 acre feet is not all Imperial Valley can have if she needs more, in all probability. The Metropolitan Water District also can count on help from the surplus. On the surface, it would seem that if the Metropolitan Water District is allotted 1,000,000 acre feet and Imperial Valley 3,400,000 acre feet, each agreeing to take a chance on the surplus for the remainder required, if any, both should be well satisfied.

There are several reasons why this would be an excellent arrangement for Imperial Valley. One of the strongest is that the territory of the Metropolitan Water District is the nearest and best large market for Imperial Valley products. It now has a consuming public of 2,000,000 and if it is able to get additional water from the Colorado will quickly have 3,000,000 or more. Obviously it is to Imperial's selfish interest to do anything it properly can to speed the growth of the Metropolitan Water District.

The Metropolitan district and the Imperial district are in reality not far apart, and there are indications that they would be in agreement now but for some stubborn pride of opinion. Colorado River control is an absolute necessity for Imperial Valley, not because it would provide additional water, but because it would prevent flood disaster. And if there is to be Colorado River control, Los Angeles and surrounding territory will have to pay for it.

Water is needed by the Metropolitan Water District, but may be found elsewhere than in the Colorado if necessity requires. We do not have to have more power from the Colorado, except possibly for pumping.

It is not too late for the Metropolitan and the Imperial districts to compose their differences and seek an agreement with Arizona that will at least settle the water division and avoid a court fight. This would smooth the path of appropriations through Congress and get construction under way. The government helps those who help themselves.

COOLIDGES ARE WELCOME

Former President and Mrs. Calvin Coolidge are welcome guests of California on their first visit to the Pacific Coast. The reception they got at the Central Station yesterday morning, while probably more elaborate than Mr. Coolidge desired, was modest when Southern California's genuine esteem for him is considered.

Mr. and Mrs. Coolidge are here for pleasure and recreation. Attempts to create a political significance for this visit do not accord with California hospitality, since no doubt they would be offensive to Mr. Coolidge. It is to be hoped also he will be spared too much enthusiastically proffered entertainment. He says he would much prefer to see Southern California quietly and he should be taken at his word.

Its contrast to the New England with which he is more familiar will be less striking than if he had come here direct instead of by way of Florida, but he will doubtless be able to recall that mid-February, in Vermont, is the deepest depth of winter.

But in this Southland, which aided in assuring his nomination for the Presidency in 1924 by giving him its delegation in the face of a candidacy from the State, Mr. Coolidge may feel, if not wholly at home, at least among warm friends. No matter how he prolongs his stay, he will not wear out his welcome.

BROMIDE BUSTERS

C. F. Kettering is the champion bromide buster of American business. Mr. Kettering is general manager of the General Motors Research Corporation. The business of his department is to keep the customers dissatisfied, is his revolutionary remark.

Satisfied customers kill business. After executing the old bromide about satisfied customers, he says General Motors does not pay people for what they know, but for intelligent ignorance.

For some time our personal reactions have been that somebody was being paid for sitting up at night trying to figure out how to make us dissatisfied with the old bus. Just when we become adjusted to disk wheels, wire is run in on us. And when we have become used to the hum of six cylinders, eights and twelves come along and now sixteens are about to make us ashamed of our bucking broncho.

About the time the old model has been scratched and banged enough to make it comfortable to ride in without fear of damage, a new underslung, streamline model captures the back seat and urgent requests are made for us to scrap our present institution. There will never be permanent and universal peace until research departments cease making households dissatisfied.

Now the experts are telling us that the gasoline we get needs to be doctored. And we are slyly informed that we get only about 8 per cent of the power from it, anyhow. The remaining 92 per cent goes off in smoke and smell.

About the time we convince ourselves that forty miles an hour is fast enough for any respectable human to drive, some Mephistopheles whispers in our ear that if fine express highways were constructed to run around town, we could go like sixty all the time.

HEALTH NOTE

The doctors have discovered a yet more powerful hormone to regulate human health. If you do not get the desired result from vitamines and calories you now have bigger and better hormones to bring to their assistance. And after the hormone—what?

THE LOGGERHEAD
By James J. Montague

Contentment is the noblest goal,
Great thinkers tell us, of the soul.

Our ultimate delight we find
In calm unruffled peace of mind.

A life of quietness and ease
With no ambitions to appease,

No lust of gold to satisfy
No worries to be troubled by.

The loggerhead must therefore be
Far happier than you or me.

No beast of prey can very well
Dislodge him from his steely shell,

Among the tide-swept waving weeds
He picks up all the food he needs.

His progeny are left to hatch
In some well-hidden mangrove patch,

And he need feel no perturbation
About their future education.

Aloof from worldly cares and strife,
He leads a gentle, ideal life.

But, though we find existence grim,
I do not think we'd trade with him.

(Copyright, 1930, by The Bell Syndicate, Inc.)

The LEE SIDE O' L.A.

BY Lee Shippey

FOR a while we thought that Hollywood was going Russian. A studio magnate told us that Russia was the country of greatest interest to the whole motion-picture fraternity and some stray bit of Russian influence was noticeable nearly everywhere. If it wasn't in the show, as in "The Rogue Song," it was in the curtain raiser or the vaudeville or what the orchestra did.

Then the Pasadena Playhouse came along with "The Armored Train" and most of the Russian colony in Hollywood went to see it. In the program for that performance was printed a news item: The Russian law forbids the making of unjustified claims for either play or players! There you cannot advertise a show as "the hit of the season" or "the show everyone is talking about." You may quote what any person of distinction has said of a play, or mention any prizes or honors won by play or players, but no statement may be made which might give the public an undue impression of the performance's importance.

Realizing what havoc anything similar might create in Hollywood, a strong sentiment against Russian influences has set in.

Cadman Keeps Growing

Charles Wakefield Cadman has just received another honor, an official notification from the National Federation of Music Clubs that the final tabulation of its vote to select the twenty leading American musicians shows he was one of the five composers chosen, the others being Deems Taylor, Edgar Stillman Kelley, John Philip Sousa and John Alden Carpenter. The other musicians chosen were performers and singers. Among the twenty chosen, Cadman stood second in the voting. Thirty-seven States, Hawaii and Alaska participated in the voting. Tablets to the twenty musicians selected will be placed in the new concert hall of the Barbizon-Plaza Art and Music Center in New York.

The affection of all America for this Los Angeles composer is evident to anyone who listens to radio programs from all parts of the country. Cadman's "Land of the Sky Blue Water" has taken place with the world's immortal music and there is no part of America in which any audience does not hear announcement of one of his compositions with pleasure.

Warning to Mere Men

You may join the Navy to see the world, but you'll have to join a woman's club to know it. We don't like to be an alarmist, but every time we visit a woman's club we feel that unless we men wake up we're going to be a long way behind pretty soon. The club women of Southern California are studying history, literature, art, music and even politics far more effectively and systematically than their men folks are. We can remember, only a few years ago, when we men used to say that women never could understand politics; and now we believe the average club woman in Southern California—the average one, mind you,—knows more of international politics than her husband does. He has only a vague idea of what is happening in England, Russia, Italy and the Orient, while she has a lot of concrete knowledge. She doesn't have time to even study laws which are coming up before the State Legislature, but she and her club have heard them analyzed. The other day we heard a man who has held political office ask his wife how he ought to vote on a certain measure and he was serious. He didn't know, but knew she did.

Small Town Clubs of Yesterday

We remember the fun we got out of the first small-town woman's club we ever "contacted." It was, of course, a literary club. It met twice a month to discuss cultural subjects—but spent most of its time discussing the refreshments, which were so ample that there wasn't a healthy woman in town, above the age of 30 who had a modern waistline. The president knew her Shakespeare, but only by ear. She had witnessed a performance of "Hamlet." She had been struck by the comparison of Hyperion to a satyr. And so, in addressing the club, she said, of something: "It compares like a criterion to a satire." And nobody else who was present that day knows yet why we suddenly busted out laughing and almost choked to death on a quarter-section of devil's food cake. Another prominent member was very literary, only she never could remember whether Dickens or Thackeray wrote "Ivanhoe."

We thought of that the other day when we were part of the program at the La Crescenta Woman's Club. La Crescenta isn't as big as was the midwestern town where we met our first club. But it has a lot of culture. Hanson Puthoff, the artist, lives there, and he is only one of several. Lawrence Tibbett spent the happiest years of his life there. It has a chorus which sings ambitious things well, and violinists and soloists of various kinds. And the feature of the show that afternoon was the impersonation of the wives of American Presidents since Martha Washington by club members, each dressing and acting her part and telling her own story—which, of course, meant there had been a lot of research.

It happened to be "reciprocity day" and delegations from many other clubs were present. There were hundreds of small-town women there. But if they'd heard any speaker refer to "Shakespeare's comparison of a criterion to a satire" every blessed one of them, too, would have choked on her cake.

WHAT OTHERS THINK ABOUT IT

CAUSED BY LEADERS, NOT WORKERS
(Industry and Labor)

There is no fight between capitalists—a common term for manufacturers and all employers of labor—and laboring men and women. There never has been such a fight—and there never will be. Originally there was a fight between the labor union leaders and the employers. And this fight has continued pretty steadily for several years.

But the reports about murders, conspiracies, assaults, etc., have changed the fight. It now seems to be, in many cases, between the government and the labor leaders.

Laboring men and women are all right; always have been all right; simply because they are plain, everyday honest workers who want only what is coming to them—and they will henceforth fare much better if they do more straight thinking for themselves instead of listening to and being led astray by self-styled leaders.

But the union leaders, not the workers, have from the first been vicious in many ways—and have been causing all the trouble, leading industrious men into the wageless waters of protracted strikes.

The leaders are responsible for the policies which are wrecking the unions; that an employer may hire only union men; that raw materials must be purchased from only certain concerns; that a man may do only a certain amount of work in a day, and that young men may learn trades only on approval of the unions.

PRISON RIOTS PROVE NOTHING
[Minneapolis Journal]

Because imprisoned criminals want to get out so badly that they are ready to risk their lives in mutinies, as demonstrated in five major instances of penitentiary rioting in the last few months, numerous writers in the daily and periodical press are expressing the conviction that there must be something seriously wrong with our prisons.

The evidence is inconclusive. If penitentiary life was so productive of satisfaction and contentment that no convict was ever willing to risk his life in an attempt to get out, then, indeed, would there be something wrong with our prisons. For, the moment penal activity loses all its terrors for the criminally inclined, then penal captivity also fails signally as a crime deterrent.

HARD NUT TO CRACK
[New York Evening Post]

The question of whether a lobbyist has less respect for a Senator than a Senator has for a lobbyist is one that even Joe Grundy probably can't answer until he gets through being a Senator.

ORIGIN OF YESSERS
[Boston Transcript]

Man's ancestors were jumping lemurs, says one of the scientists. Among the lemurs is the aye-aye, which, perhaps, explains why so many of the human lemurs are willing to serve as yes-men.

LETTERS TO The Times

[Name and address of writer must accompany all letters for this column. Letters of a personal nature or involving contentious religious questions are not acceptable.]

The Dairyman's Side

HEMET (Cal.) Feb. 14.—[To the Editor of The Times:] I think the other side of the milk situation should be presented. The impression that milk is to be destroyed has arisen because in your paper this half-baked idea of a few nit-wit agitators was given headlines, while the constructive plan of the responsible heads of the industry was relegated to the last paragraph.

The surplus of milk appears no greater now than in past seasons, but for the first time all branches of the industry are united to care for it. The producers shipping to Los Angeles are handicapped by lack of natural pasture. With almost all feed raised on expensive irrigated land they cannot produce butter except at a loss and must depend on the retail milk business for a reasonable profit. But to keep this market supplied it is always necessary to have some surplus, which is sold at a loss for churning. When this surplus is too great it disorganizes the whole industry.

The milk producer owns his cows, pays all expenses of feed, labor, rent, even freight to the city distributor, and gets from 7 to 8 cents a quart. To cut the price even 2 cents would put 90 per cent of them out of business. The distributor gets another 7 cents for pasteurizing, bottling and delivering to the user. This seems high, but we don't know all his troubles, so we won't criticise him.

There seems to be little chance for cheaper feed in the future and the dairyman can lower his production costs only by getting higher producing cows, which is a slow process, taking the industry as a whole. Perhaps the distributors can find a way to cut their costs of operation. In the meantime, folks, let's not bust into print demanding that some other fellow get less for his product, especially when we don't know the difficulties under which he labors.

C. B. MARTIN,
A Dairyman.

The Rock of Ages

LOS ANGELES, Feb. 12.—[To the Editor of The Times:] That John Grier Hibben's announcement of his belief in a personal God has achieved the front page and is the theme for editorial comment throughout America warrants a Times writer in concluding that such belief is uncommon among leading schoolmen. Fundamentalists and the orthodox in general will naturally rejoice that Princeton's president is a defender of the faith.

But I am afraid that the philosophers and the biologists in the colleges, with few exceptions, will class with the gesture of Canute their Princeton colleague's attempt to stem the tide of academic thought and teaching. Your contributor accurately quotes from my "Blasting at the Rock of Ages," prepared as a result of a study of what was being taught in colleges.

It caused a sensation which was renewed when Dr. Harry Elmer Barnes declared before the American Association for the Advancement of Science: "The old idea of God has had its day." Dr. Barnes added that he still retained some idea of a cosmic God, but that it was nebulous.

Dr. Howard Madison Parshly, biologist, also of Smith College, in his new work, "Science and Behavior," banishes from the universe all idea of an Over-ruling Spirit or spirits. They recede, he says, as knowledge advances.

The Churchman is quoted as saying: "What Blasting at the Rock of Ages" set forth as revolutionary has in the ensuing quarter of a century become the teaching of every theological seminary of any standing in America!"

Now the sensational thing about the new philosophy, which Dr. Hibben by announcement of his belief in God seeks to check, is that it takes human conduct out of the hands of the Infinite and puts it entirely under the control of mankind. "Morality," says the new teaching, "must find its own sanction in human happiness and welfare."

HAROLD BOLCE.

A Correction

CLAREMONT, Feb. 14.—[To the Editor of The Times:] I thank you for printing in the Los Angeles Times of February 10 an article entitled, "Chinese Need American Aid."

In that article you quote Prof. J. S. Burgess as saying, "The only authentic instance of misdirection of famine relief (out of a sum of $620,000 sent by the China Famine Relief of America) was where starving Chinese raided a famine office and took $113,000 worth of grain."

Prof. Burgess said "$113 worth of grain."

Please make this correction in the editorial page, as the other statement is extremely misleading and might deter many people from contributing further famine relief funds.

MARY LEITCH.

One-twelfth the cigars manufactured in the United States—about 500,000,000 cigars, in fact—are made in Tampa, Fla., where Havana tobacco is largely used and cigar boxes made from the State's swamp forests.

W. B. J.

The altar of the church at La Merced, in Cuba, is built of silver from the famous "pieces of eight," so dear to readers of pirate stories of the Spanish Main. It was built in 1628. W. B. J.

CHIEF JUSTICES

BY JANE FREDERICKSON

With the storm over regarding the confirmation by the Senate of the appointment by President Hoover of Charles Evans Hughes as Chief Justice of the United States, it is interesting to note that two other of the ten who have occupied the chair of Chief Justice went into office following even more bitter fights than characterized the placing of Justice Hughes at the head of the courts of the country.

Both Roger B. Taney and Salmon P. Chase became Chief Justices only after much agitation, if not actual quarreling, in the Senate. Taney, appointed Chief Justice by Andrew Jackson, had been rejected by the Senate after appointments as Secretary of the Treasury and as Associate Justice, and was confirmed Chief Justice in 1836 only after a bitter fight. After his decision in the Dred Scott case he was burned in effigy.

There was also much opposition to the confirmation of Salmon P. Chase, appointed by Abraham Lincoln, but his friends finally brought about his being given the coveted office. He was Chief Justice from 1864 to 1873. Justice Chase had a daughter, Kate, who was the Alice Roosevelt of her day. She married William Sprague, famous war Governor of Rhode Island. Kate Chase Sprague was one of the three famous women politicians of the United States, the other two being Dolly Madison, whose influence in high places continued from the close of the Revolutionary War to the repeal of the Missouri conference, over a period of sixty years; and Alice Roosevelt Longworth, whose sway is not yet over.

Former Chief Justices who served in the order named are: John Jay, Oliver Ellsworth, John Marshall, Roger Taney, Salmon P. Chase, Morrison R. Wait, Melville W. Fuller, Edward D. White and William H. Taft. Following John Jay, John Rutledge was appointed and served a short time, but his appointment was not confirmed.

BOOKS AND CULTURE

BY FAITH HOLMES HYERS

The fact that Los Angeles is rapidly becoming a center of philosophical thought, a magnet to artists, writers, actors and scientists, is but the logical sequence of an increasing demand for the esthetic and educational by the people who have built up this favored city.

Nowhere is the demand for cultural opportunities felt more than at the Public Library, which might well be likened to a barometer of the cultural and educational ups and downs of the community. The fact that the Los Angeles Public Library offers a collection of 1,000,000 books and that our library in the West ranks third in public library circulation in the country speaks volumes (no pun intended) for the culture-mindedness of Los Angeles.

Much could be said of the rise in quality in reading revealed by library records, and the steady spread of interest in scientific, philosophical and informational books as well as books of art and music. But the most spectacular evidence of public response to opportunities for contact with fine minds and for viewing exhibits of modern art and craftsmanship is found in the groups of people who daily attend the library's free lecture and exhibit program. More than 60,000 people attended the library's free lecture program last year.

Dull, indeed, would be the community that did not furnish eager audiences for such library programs as the series called Community School of Philosophy given by professors of philosophy who have devoted their lives to the study of philosophers and are among the leaders of thought today; and strange it would be if audiences were wanting, in this cosmopolitan city, for the lectures in French, German and Spanish by professors of these languages, presenting the contemporary literatures of these countries!

Ready audiences, too, are found for a series on "Our Changing World" presenting economical aspects of Russia, Italy, England and South America, or for the various lectures on popular science.

These series are all made possible by the public-spirited generosity of members of the faculties of our local universities and colleges. Other educators, city officials and a number of prominent speakers have contributed individual lectures and series. The library board sponsors two book-reviewing series which are aimed to acquaint the public with the best in current literature and these are popular guides in selection of reading.

Art exhibits offered at the library, not only constitute a free gallery to many who have not acquired the art-gallery habit, but also afford local artists an opportunity for a showing. Certainly no one who "listens-in" on the manifold activities of the Public Library for a day or a week, can doubt that Los Angeles is "culture-minded."

A HINT TO THE ELDERLY

Those of you 40 years of age or beyond must have frequently observed that you greatly bore the young, says E. W. Howe.

At a recent family dinner there were present a daughter of 16 and a son of 14. The other guests were very nice men and women, apparently, but how we imposed on those young people with our conversation! They were good children, and tried to enjoy us, but I frequently caught them writhing in polite agony.

When I was a boy, if children didn't enjoy the improving conversation of the elderly, the children were whipped as soon as the company went home.

Ey the way, if you are 40, you are elderly: one scientist is quoted as recommending that all of that age and over be chloroformed as useless.

PEN POINT

There's one way [illegible] can bury the hatchet. [illegible] appoint a committee to [illegible] gate it.

Man's inhumanity to [illegible] makes countless millions mourn their failure to get a license number.

Blessed are the poor in [illegible] just keep on working and [illegible] wears off instead of [illegible] them out for a year.

The easiest way to avoid [illegible] rels over the division of [illegible] income is for one partner to [illegible] pect nothing.

Even the go-getter [illegible] mantic streak that [illegible] calls his first million [illegible] first nervous breakdown.

Let us be thankful for [illegible] of averages. The [illegible] needn't support a [illegible] holders to make it [illegible]

Praise Allah! National [illegible] State lawmakers [illegible] town authorities [illegible] thought of an income [illegible]

Americanism: Twenty [illegible] kids that "taxation [illegible] representation" was [illegible] ing Representatives by [illegible] instead of population, [illegible] five city men who pay [illegible] are outvoted by one [illegible] man.

Funny men! The [illegible] in charge of government [illegible] is humble, yet an official [illegible] handles other people's [illegible] always feels important.

Mr. Hoover prefers [illegible] oranges, despite a gift [illegible] plane from Florida.

The homesick [illegible] always get some [illegible] home. He can get [illegible] phone service everywhere.

It wouldn't do for [illegible] to be rich, Mr. Rockefeller [illegible] can't appreciate two [illegible] until they see a movie.

It isn't love that makes [illegible] treat his second wife [illegible] the first. It's remorse.

Aristocrats never produce [illegible] ture. They merely buy it [illegible] talented commoners who [illegible] duce it.

But why travel when [illegible] haven't yet learned to [illegible] the trees, birds and [illegible] your own township?

Correct this sentence: "I am [illegible] mere instrument of justice," [illegible] the judge, "and my own [illegible] and prejudices never enter [illegible] rulings."

The fact that virtue is [illegible] reward never influenced a [illegible] to be a good thing.

Some men create the [illegible] sion that they are going [illegible] gin at the bottom and [illegible] down.

The old-fashioned [illegible] man who used to take his [illegible] hand now has a son who [illegible] his typewriter on his lap.

When you run into [illegible] man's car, that's an [illegible] When the other man runs [illegible] your car, that's criminal negligence.

RIPPLING RHYMES by Will Rogers

TRAFFIC FREE

Each day some people [illegible] down and slain by cars in [illegible] one's town. Each day [illegible] crowner holds his [illegible] some poor gent is laid [illegible] The grave incidents [illegible] swains, while undertakers [illegible] the gains. And now [illegible] officials rise, determined [illegible] their eyes, and say to [illegible] police, "This sort of [illegible] have to cease. The [illegible] grows by bounds and [illegible] every block a [illegible] Bring in the [illegible] now, and give them [illegible] allow. And bring the [illegible] soaked with gin, [illegible] is a mortal sin. Bring [illegible] brash and locoed [illegible] ures in an accident, [illegible] such spasms now and [illegible] courts are filled with [illegible] men who draw [illegible] penalties as make [illegible] within them from [illegible] draws down a heavy [illegible] parking slightly out [illegible] goes to prison for [illegible] driving after drinking [illegible] has to dig up loads [illegible] practising the hit and [illegible] system would be well [illegible] it forever were the [illegible] lators of the law [illegible] given ample cause [illegible] day on which they [illegible] well-known statutes [illegible] fade. But all these [illegible] expire; the cops in time [illegible] tire of dragging victims [illegible] dock, where they are [illegible] a shock. The worthy [illegible] it hard to find [illegible] the yard, to send [illegible] for life who have [illegible] and a wife. And [illegible] spasms die away, [illegible] who had to pay [illegible] or go to jail, or [illegible] and swear and [illegible]

(Copyright, 1930, by the Times-Mirror Company)

IP COVER
DRAPERIE
CURTAIN
UPHO
B
Just Buy Materials from Us at a
HIGHEST CLASS WORK, GU
anywhere in Southern
Free estimates.
OREgon
3301
Slip Cover
Drapery Co.

UCTION
47 SO. ST. ANDREW
(Between San Marino and West
To be sold rain or
MORRIS WILSON, Au
2034 West Washington
Telephone EM. 4187

T
Afte
at

AN INTERESTING lecture
demonstration on the prepara
of foods suitable for use in ev
Under Direction
Mrs. Mabelle (Chef)
whose menus and recipes
pear as a daily feature in
LOS ANGELES TIM
Nothing to buy and no fees o
Comfortable chairs for all.
readers and their friends are welc
for free copies of all recipes de
TUESDAY
February 18th
A Special Washingt
Birthday Progra
SALMON CROQUET
WITH GREEN PEA
WASHINGTON SALA
WASHINGTON SAN
WICH
ORANGE AND CHER
ICE BOX CAKE
WHITE CAKE WIT
BOILED ICING
Los Angeles T
ree Cooking
Every Tuesday and Friday Afterno
in the Food Demonstration Audi
SOUTHWEST BUIL
130 South Broadway
Take Elevator to Third Flo

PEN POINTS

There's one way the nations can bury the hatchet. They can appoint a commission to investigate it.

Man's inhumanity to man makes countless thousands mourn their failure to get the license number.

Blessed are the poor! They just keep on working and a cold wears off instead of knocking them out for a week.

The easiest way to avoid quarrels over the division of family income is for one partner to suspect nothing.

Even the go-getter has a romantic streak that fondly calls his first million and his first nervous breakdown.

Let us be thankful for the law of averages. The banks needn't support a crew of bondholders to make it work.

Praise Allah! National and State lawmakers soak us, but town authorities haven't yet thought of an income tax.

Americanism: Teaching the kids that "taxation without representation" was wicked; electing Representatives by districts instead of population, so that five city men who pay the tax are outvoted by one countryman.

Funny men! The watchman in charge of government waste is humble, yet an official who handles other people's money always feels important.

Mr. Hoover prefers California oranges, despite a gift sent to plane from Florida.

The homesick wanderer can always get some reminder of home. He can get rotten telephone service everywhere.

It wouldn't do for everybody to be rich, Mr. Raskob. People can't appreciate two good legs until they see a cripple.

It isn't love that makes a man treat his second wife better than the first. It's remorse.

Aristocrats never produce culture. They merely buy it from talented commoners who produce it.

But why travel when you haven't yet learned to recognize the trees, birds and minerals in your own township?

Correct this sentence: "I am a mere instrument of justice," said the judge, "and my own beliefs and prejudices never affect my rulings."

The fact that virtue is its own reward never influences a man to be a good thing.

Some men create the impression that they are going to begin at the bottom and work down.

The old-fashioned business man who used to take his pen in hand now has a son who takes his typewriter on his lap.

When you run into another man's car, that's an accident. When the other man runs into your car, that's criminal negligence.

RIPPLING RHYMES by Walt Mason

TRAFFIC PERIL

Each day some people are run down and slain by cars in someone's town. Each day the crowner holds his quest, and some poor gent is laid to rest. The grave inclines mangled swains, while undertakers count the gains. And now some stern officials rise, determination in their eyes, and say to judges and police, "This sort of thing will have to cease. The death list grows by bounds and leaps, as every block a widow weeps. Bring in the reckless drivers now, and give them all the laws allow. And bring the drivers soaked with gin, whose conduct is a mortal sin. Bring every brash and locoed gent who figures in an accident." We have such spasms now and then; the courts are filled with sad-eyed men who draw such drastic penalties as make the blood within them freeze. A man draws down a heavy fine for parking slightly out of line; one goes to prison for a year for driving after drinking beer; one has to dig up loads of coin for practising the hit and run. This system would be well enough if it forever were the stuff, if violators of the laws were always given ample cause to curse the day on which they made our well-known statutes with scorn fade. But all these spasms soon expire; the cops in time begin to tire of dragging victims to the dock, where they are due to get a shock. The worthy jurists find it hard to hand out justice by the yard, to send some fellow up for life who has nine children and a wife. And when the spasms die away, the felon who had to pay excessive fines, or go to jail, of tyrants rails, and swear and wail.

(Copyright, 1930, by The Chicago Tribune (The Bell Syndicate))

REALS
, IT'S SO
NTRATED

A ROOM?
Want Ads

COVERS

DRAPERIES
CURTAINS
UPHOLSTERING
BEDSPREADS
Made to Order

Buy Materials from Us at a Great Saving
FIRST CLASS WORK, GUARANTEED

Oregon
3301

Slip Cover
Drapery Co.

MADE
FREE
THIS WEEK

UCTION
WEDNESDAY, FEBRUARY 19th
2:30 P. M.
90. ST. ANDREWS PLACE
(Between San Marino and West 10th St.)

To be sold rain or shine
MORRIS WILSON, Auctioneer
3304 West Washington Street
Telephone EM. 4187

This Afternoon at 2:00

AN INTERESTING lecture and practical demonstration on the preparation and cooking of foods suitable for use in every household.

Under Direction of
Mrs. Mabelle (Chef) Wyman

whose menus and recipes appear as a daily feature in the
LOS ANGELES TIMES

Tickets to buy and no fees of any kind. Comfortable chairs for all. All Times readers and their friends are welcome. Ask for free copies of all recipes demonstrated.

TUESDAY
February 18th
A Special Washington's Birthday Program

SALMON CROQUETTES WITH GREEN PEAS
WASHINGTON SALAD
WASHINGTON SANDWICH
ORANGE AND CHERRY ICE BOX CAKE
WHITE CAKE WITH BOILED ICING

Los Angeles Times
Cooking Class
Every Tuesday and Friday Afternoon at 2:00
In the Food Demonstration Auditorium of
SOUTHWEST BUILDING
130 South Broadway
Take Elevator to Third Floor

BERMAN JAILED VOWS TO TALK

Judge Tappaan Cites Him on Contempt Charges

Fitts Aide Called to Cell for Julian Conference

Federal Angle Promised in Stock Debacle Tale

Jacob Berman, alias Jack Bennett, from a cell in the County Jail late yesterday, took the first steps toward what he said would "blow the lid from the Julian case."

Berman was in jail because he refused yesterday morning to answer certain questions put to him in Superior Judge Tappaan's court, where a deposition was being taken in the $15,000,000 Julian stockholders' suit against the Los Angeles Stock Exchange and a group of local stockholders.

CONFERS WITH STEWART

"These fellows have run me around enough," snapped Berman shortly after his incarceration. "I've been trying to protect them and nobody is doing anything for me. Here goes the works."

He sent a message to the District Attorney's office that promptly brought Chief Deputy District-Attorney Stewart to the jail, where the two went into conference.

After the discussion ended Stewart declined to give details, but intimated that developments probably will follow as soon as Dist.-Atty. Fitts, called from his office by the death of his mother-in-law, returns on Thursday or before.

Berman, however, found more difficulty in concealing his annoyance at being in jail.

WILL TALK "PLENTY"

"As soon as Fitts gets back I'm going to talk and talk plenty," he asserted.

He declared it probable that U. S. Atty. McNabb would be called into the conference Thursday, as there will be Federal angles to the things he is about to reveal.

From what little Berman was willing to say yesterday, it is indicated that he probably intends to draw many new names of well-known persons into the Julian affair and probably further involve S. C. Lewis, former president of the defunct oil corporation.

HE EXPECTS FREEDOM

Berman was booked in the County Jail on the contempt charges shortly after noon yesterday and hoped all day to be released on a writ of habeas corpus from the Appellate Court. However, Otto Christensen, his attorney, was unable to draw the necessary documents "in time to present them to the court yesterday. The battle to free Berman, however, will begin again this morning.

"If I get out on the writ," said Berman, "it will take sixty days or more to decide the legal question involved and after what I will have to tell Fitts and McNabb Thursday I can answer any questions they want to ask before two months have elapsed."

ON TWO COUNTS

The commitment under which Berman was locked in the County Jail contains two separate counts as it was signed by Judge Tappaan. On the first count Berman was committed for two days only, but on the second he was ordered to jail until ready and willing to answer the questions which had been propounded to him.

An affidavit made by Berman and delivered to H. B. Chesaber, one of the defendants in the stockholders' suit and about which the former oil-stock operator refused to answer questions or maintained that he could not remember, drew the two-day sentence.

Commenting on this part of the complaint the court said that Berman "willingly gave false testimony."

INDEFINITE TERM

The second count of the commitment had to do with Berman's refusal to answer certain questions which grew out of another deposition given by him some time ago in another law action. The deposition in question covered much of the ground involved in the present action but Berman elected to stand on his constitutional rights when again questioned regarding his various stock transactions and was then held in contempt by Judge Tappaan. Under this section of the commitment Berman can be held in the County Jail until he is ready to testify.

Most of yesterday morning was taken up in Judge Tappaan's court with the Berman matter and the commitment was not signed until almost noon. Shortly thereafter Court Bailiff Coviello led Berman away to the County Jail and delivered him to the custody of the Sheriff.

LEWIS THEN CALLED

With Berman out of the way Lewis was called to the witness stand for cross-examination at the hand of Walter K. Tuller, counsel for the Los Angeles Stock Exchange, and will also be examined by other attorneys for the various brokers named as defendants in the suit.

All of Lewis's direct examination was finished some days ago by Attorneys Crump and Lewinson, acting for the plaintiffs, during which he laid most of the blame for the crash of the Julian Petroleum Corporation at the door of Berman, the Los Angeles Stock Exchange and a number of local brokers.

Almost as soon as the cross-examination got under way Lewis became involved in controversy with Tuller and for the greater part of yesterday afternoon spent the time delivering orations relative to his actions in attempting to assist the former stockholders of the Julian corporation.

Late in the afternoon counsel on both sides fell to bickering when Tuller branded most of Lewis's testimony as "nothing but an oration and not answers to any questions."

Court ended for the day with a discussion going on between Tuller and Lewis as to the latter's position relative to the stock exchange and to whether the former oil man was attempting to ruin that organization.

Testimony in answer to questions put by Tuller disclosed the fact that Lewis had collected some $12,000 with which to help pay attorneys' fees in the suit against the stock exchange. Some of the money, according to Lewis, came from his personal funds.

From indications of counsel yesterday it would appear that Lewis probably will be on the stand all the rest of this week and part of next.

Jail's Doors Close on Julian Case Principal

Berman Becomes Prisoner

Deputy Sheriff Coviello with Jacob Berman, who is being booked by Booking Officer E. A. Rossall at County Jail.

ACTRESS AND STUDIO MAKE-UP MAN TO WED

Ethlyne Clair, film actress, and Ern Westmore, director of make-up at the R.-K.-O. studios, yesterday signified their intention to marry.

Westmore gave his age as 27 years and Miss Clair said she was 22. She was a "Wampas baby star" of 1929.

The couple will be married at 6 o'clock Friday night at the West Hollywood Presbyterian Church, Rev. John C. E. Fry officiating. At 7 the same night they will be guests of honor at the Breakfast Club.

Attorney Reuben Licker, who accompanied the couple to the Courthouse and will be an usher at their wedding, obtained divorces for both parties recently. Miss Claire formerly was married to Lansdale Hanshaw and Westmore was divorced from Mrs. Veoda Westmore.

LURI'S SECOND TRIAL ON FINGERPRINTS SET

Superior Judge Hardy yesterday fixed March 13 as the date for retrial of Ben Luri, charged with attempting to bribe a police officer to destroy fingerprint records of several Los Angeles bootleggers. The jury which heard the first trial was discharged after failing to reach a verdict.

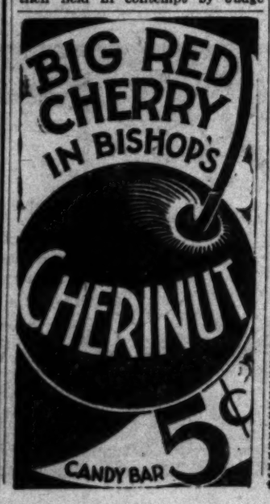

STATE'S OLDEST JUSTICE QUITS

Olcott S. Bulkley Resigns Lancaster Post for Federal Job

Resignation of Justice of the Peace Olcott S. Bulkley of Lancaster, oldest justice in point of service in the State, was accepted yesterday by the Board of Supervisors. Attorney John F. McNeil of the Antelope Valley city was appointed Justice Bulkley's successor. For thirty-eight years Justice Bulkley served the valley township as justice of the peace, resigning to accept a position as bailiff in the Federal District Court here. His resignation becomes effective March 1.

TEST ENDS TOMORROW IN OIL FLOW

Report on Three Fields Will be Prepared for New Fact-Finding Committee

With the six-day flow test for the Santa Fe Springs, Signal Hill and Seal Beach fields ending tomorrow at 8 a.m., preparations are under way to compile figures and reports for the fact-finding committee which will meet Friday at 10 a.m. at the Chamber of Commerce Building.

Incomplete returns yesterday failed to set a definite production figure for either of the three fields, but reports placed Santa Fe Springs with a yield averaging approximately 230,000 barrels of oil per day and Signal Hill with a flow of about 151,000 barrels. Seal Beach has been expected to climb to about 38,000 barrels per day for the test.

W. E. Dunlap of the Richfield Oil Company is chairman of the fact-finding committee. The committee's duty is to assemble all facts of interest pertaining to operators in so far as curtailment is concerned and to act in an advisory capacity to the general committee headed by P. N. Boggs of the Union Oil Company. The group was organized more than a week ago when it was learned that the principal operators of oil-producing fields in the Los Angeles basin had not lived up to the agreement calling for curtailed production, and requested that a flow test be made in order to establish a new potential.

A new potential of 64,579 barrels per day has been established for the Elwood field and operators there have been requested to cut 40 per cent. The new allowable for Elwood now is 37,362 barrels per day for the period from the 13th to 28th inst., inclusive, the percentage of cut to be applied to the Santa Fe Springs, Signal Hill and Seal Beach fields will be determined when the fact-finding committee meets.

GAS-WASTE ACT DEFENDED AT HEARING

California's new Gas and Oil Conservation Act, drafted to stop the waste of natural gas in the oil fields of the State, is plain enough for everybody to understand, Attorney James S. Bennett, representing the State, argued yesterday during the hearing of injunction proceedings to prevent leakages in the Santa Fe Springs field. When the Legislature passed the law, Bennett declared, it was the intent to stop oil operators from wasting gas needed for future production of petroleum; and there need be no quibbling between lawyers over the words "unreasonable waste," written in the act.

"The word 'unreasonable,' which has been spoken of so often here during this hearing, in connection with the inference that the new act is too vague to be enforced, could be left out," said Bennett. "Waste is waste."

Attorney Bennett is expected to finish his arguments today, answering those of Attorneys Neil McCarthy, Walter Haas and William B. Murphy, representing some of the oil companies opposing the injunction. Superior Judge Haslett then will decide whether the new act is constitutional.

Miss Campbell to Be Honored

A movement to perpetuate remembrances of the good works of Miss Estelle Helen Campbell, scion of an old California family who died last week, is under consideration among Miss Campbell's acquaintances in Esperanza Parlor, Native Daughters of the Golden West, and Sunshine Club.

Miss Campbell was the daughter of Charles D. Campbell and Isabella Gallado Carrillo Campbell and not the grand-daughter of Isabella Campbell as erroneously was announced at the time of the funeral Saturday. Isabella was the wife of Charles and not the wife of Robert Campbell as the announcement mistakenly said.

THOMAS TALKS SLATED

"What the Visitor Means to Southern California" an address by Don Thomas of the All-Year Club, will be delivered today before members of the Long Beach Realty Board at the Breakers Hotel. Thomas will be guest speaker Thursday for the Santa Monica Bay District Realty Board.

BROADWAY • HILL • AND • SEVENTH • ONE • O'CLOCK • SATURDAYS

BULLOCK'S BASEMENT STORE

"The Modes of Spring 1930" at a Price

$9

Wednesday
(*Not Today*)

Print Dresses

—Dresses of quality as well as style—"The Modes of Spring, 1930" at a price and a very low price—Bullock's Basement Store is indeed fortunate to feature Dresses of such unusual quality and workmanship at such a low price—$9, Wednesday (not today.)

A Season of Prints This Spring of 1930

—and Bullock's Basement Store has secured Print Dresses in styles for all occasions, to feature at $9, Wednesday.

Print Dresses — light or dark ground with dainty floral or conventional patterns in many colors and color combinations—at $9, Wednesday.

Print Dresses for matrons, business women, high school and college girls—

Print Dresses for luncheon or bridge, theater, informal evening, sports, Church—Print Dresses in fact for almost every occasion—the styles illustrated and scores of others—"The Modes of Spring 1930" in sizes 14 to 44—at a price —$9, Wednesday.

BULLOCK'S Basement Store

Of Interest to Women

Society

BY JUANA NEAL LEVY

Among the lovely affairs of recent date was the valentine luncheon with which Mrs. John B. Holtzclaw entertained Friday afternoon at the Town House, the table being elaborately decorated, with two large vases and two compotes in rare antique Dresden forming the principal note, combined with a pink heart-shaped box, filled with a profusion of pink roses and garlands of sweet peas connecting the tall pink candles and compotes.

The place cards were Dresden cupids. A feature of the afternoon was the taking of motion pictures of the guests in the gardens after luncheon.

Bridge was played later in the card room. Those included were Mrs. S. A. Gulberson, Mrs. William Magee, Mrs. J. A. H. Kerr, Mrs. A. B. Jones, Mrs. John Knorpp, Mrs. A. De Wit, Mrs. Leonard Slosson, Mrs. Dana King, Mrs. Edward Young, Mrs. Bert Farrar, Mrs. Earl Huntley, Mrs. William Waddell, Mrs. J. S. Riley, Mrs. Percy Booth, Mrs. Luther Dimm, Mrs. Milo Baker, Mrs. Lois Cope, Mrs. Albert Gude, Mrs. Robert Moulton, Mrs. Ralph Hardacre, Mrs. Paul Howard, Mrs. C. Kerr, Mrs. Frank Ryan, Mrs. Elihu Clement Wilson and the hostess.

Michael-Charlton

Miss Emeline Mae Michael, daughter of Mr. and Mrs. Robert M. Michael of 5173 Hollywood Boulevard, was married at 8 p.m. the 7th inst. in the Wee Kirk o' the Heather to Harold Charlton, son of Mr. and Mrs. Ralph Charlton of 2219 Wall street. Rev. Hardy Ingham read the ceremony in the presence of 100 guests.

Gowned in eggshell silk lace over satin, the bride carried an armful of Golden Ophelia roses, lilies and sweet peas, and was assisted by Miss Viola Forncrook, who wore green satin and tulle and carried pink blossoms. Louis Goman served Mr. Charlton as best man, and Richard Michael and Frank Buckles were ushers.

The bride was educated in Portland, Or., while Mr. Charlton recently came here from Denver, Colo. They will make their home in Los Angeles.

Return From Florida

Ensign and Mrs. Paul H. Ramsey (Isabelle Turton) have returned from Pensacola, Fla., where the former has just completed his navy aviation studies, and are the guests of Mrs. Ramsey's parents, Mr. and Mrs. John E. Turton, at 6786 Whitley Terrace, Hollywood. The wedding of Ensign and Mrs. Ramsey was an event of last April in St. James' Episcopal Church.

Sorority Dance

One of the most delightful of recent sorority affairs was the dance with which Gamma chapter of Delta Delta Gamma entertained Saturday evening the 8th inst., at the Beverly Hills Women's Club, with approximately 200 couples in attendance.

The White Rutt orchestra furnished music for dancing, playing for a contest in which two cups were presented to Miss Marian Davis and her partner, winners, and for three specialty dances.

Assisting the sorority president, Miss Virginia Kirkpatrick, as hostesses for the affair, were Mrs. Charlotte Morgan and Misses Germaine Bouche, Mary Caffray, Helen Irvin, Peggy Hickman, Lucille Launder, Evelyn Moore, Marion McQuigg, Florence McQuigg, Marguerite Van De Merlen, Lois Wills, Trixie Robinette, Josephine Larsen, Alice Ehrman and Frankie Hickman.

For Bride-elect

In honor of Miss Jackie R. Estin, whose marriage to Mac C. Sandler of Chicago will be an event of the later part of this month, Miss Rose Harris was hostess at a bridge party and shower Saturday afternoon of last week in her home at 1040 Sentinel avenue. Assisting Miss Harris were Mrs. Dolly Marks and Miss Sylvia Estin, while guests included the Misses Betty Ckin, Marion Wilder, Jean Raskin, Bess Jaffe, Lena Greenstein, Rae Rosenthal, Rose Rosenthal, Fritzie Rosenbloom, Rose Behm, Rose Grabiner, Pauline Epstein, Anne Schuster, Reah Pearlman and Ida Harris.

Betrothal Announced

Miss Beatrice Raeth, daughter of Mr. and Mrs. George A. Raeth of North Fairmont street, Burbank, announced her engagement to James Conrad Scullin of Alhambra at a luncheon given at her home Saturday afternoon. Red and white flowers adorned the house and red and white were the colors used in table appointments. Suspended over the luncheon table was an airplane from which red ribbons led to tiny mail bags concealing the interesting news. Covers were placed for twenty guests.

Miss Raeth is a native of Wisconsin and with her parents lived in Glendale where she attended school; just recently they moved to Burbank where she has been teaching at the Lincoln school. She was graduated from U.C.L.A. and is a member of Phi Omega Pi Sorority. Mr. Scullin was graduated from California Institute of Technology. The wedding will be a June event.

Church Ceremony

The marriage of Miss Alice Louise Care, daughter of Mr. and Mrs. Arthur P. Care of 3463 Atwater avenue, to Charles F. Richards, son of Mr. and Mrs. George Richards of Perlita avenue, was solemnized the 8th inst., the ceremony taking place in the Wee Kirk o' the Heather, Glendale, with Judge Frank P. Collier officiating.

The bride wore a becoming frock of panne satin and lace, the long veil of tulle held in place by a bandeau of orange blossoms and she carried pale pink rosebuds and lilies of the valley.

Miss Katherine M. Care, maid of honor, wore orchid chiffon and carried daffodils and lilies of the valley, while the bridesmaids, Miss Mae Cullen, in pale blue satin, and Miss Eloise Janis Care, in blue satin, carried armfuls of pink sweet peas. Little Shirley Hall in green taffeta, carrying a basket of pink rose petals was the dainty flower girl, and Ellsworth Matthew Curry was best man.

The bride was graduated from Belmont High School while Mr. Richards was graduated from Glendale High School.

A reception at the home of the bride's parents followed the ceremony and after a honeymoon in San Francisco and the Yosemite Mr. and Mrs. Richards will return to make their home here.

Felicitations

Congratulations are being extended Mr. and Mrs. Gwynn Wilson of 111 South Union avenue, over the arrival Monday the 10th inst. of a daughter.

Mr. and Mrs. Wilson have a host of friends among students and alumni of University of Southern California where Mr. Wilson holds the administrative office of general manager of the associated students. A 2-year-old son, James De Voin, is also a member of the Wilson family.

Formal Pledging

Formal pledging of Misses Fae Hawkins, Ann Sasine, Lou Rogers and Lois Dewey into Epsilon Alpha chapter of Theta Tau Sorority took place Saturday evening at the home of Mrs. De Keppinger in Liberty Boulevard. The decorations were carried out in an altar fashioning the sorority emblem of green and white carnations, the sorority colors.

Assisting in the ceremony were Mmes. Ruth Morgan, De Keppinger, Reva Bevam, Juanita Barnes, Stella May Sexton and Misses Margy Tennant, Christine Christian, Olympia Hardin, Marie Kernan, Dorothy Besine, Katherine Pfeffer and Eleanor Gunkle.

Golden Wedding

Reaching the half-century mark after an exciting boy and girl elopement fifty years ago, Mr. and Mrs. Isaac Boasberg of 868 South Rampart, entertained thirty-six friends and relatives with a dinner-dance at the Elks' Club, Saturday evening, the 8th inst., in celebration of their golden wedding anniversary.

Among the guests were their son and his family, Mr. and Mrs. Benjamin Boasberg of St. Louis, and their grand-daughter, Miss Ruth Kober. Others present were Dr. and Mrs. I. J. Smit of Chicago, Mr. and Mrs. M. Lipsitz, Detroit; Mrs. I. Smit, Oakland, and Mr. and Mrs. H. Boasberg, Riverside; Messrs. and Mmes. Dave Gelder, B. Gomport, M. Herschbein, Simon Straus, Nat Boasberg, Herman Perlberg, E. J. Smith, Ed Kampher, Mrs. Harry Wright, berg, Sophie Dobitz and Messrs. Harold Lipsitz, Earl Smit and Howard Smit. Misses Yvonne Wright, Ruby Perl-

Argentine Fiesta

An Argentine fiesta given by Mrs. Eva Bohr as a welcome home to Jose Bohr, who has been in Mexico, was a gala affair of Thursday evening last week in the Bohrs' new home in Monterey Park.

In an outdoor dancing pavilion the Argentine orchestra of Carlos Molina played tangoes and waltzes, and for exhibition tangoes executed by Ernesto Piedra and Carmencita. Folk songs in costume were sung by Senoritas Josefino Montero and Cora Montes.

Heating the pavilion was a huge brassero, "mate," the Argentinian national tea, being served at tables beside this open fire.

Among those who gathered to welcome the traveler and to join in housewarming ceremonies were Messrs. and Mmes. Reginald Denny, Pat O'Malley, Ben Bard (Ruth Roland,) James Cruze (Betty Compson,) Glenn Tryon, O. K. Goebel, George Weeks, Dan Thomas, George Crone, Andrew Stone, George Butler Griffin, Harold Donnell, Jorge Crespo, Rafael Ibarra, Alberto Valentino, Harry Weber, William Swigart, Charles Goss, Frank Matre, P. N. Snyder, Carlos Borcosque, Francisco Olivares, W. Mulcahy, Alfred Sotheree, Jerry Hoffman, F. Ratteree, Enrique Acosta, Luis Mora and Alfonso Pesqueira, Dorothy Herzog, Dorothy Spensley, Cora Montes, Delia Magana and Nellie Porragas, J. R. Crone, James Ashcraft, Marquis Busby, Whitney Williams and Philip Scheuer.

ENGAGEMENT TOLD AT LUNCHEON

La Venta Inn Scene of Affair

[Louis Kramer, Long Beach]
Miss Mary Clay Benton

ONE of the lovely affairs of Saturday was the bridge-luncheon with which Mrs. Scott L. McIntire of San Pedro entertained at La Venta Inn, honoring her sister, Miss Mary Clay Benton, the occasion serving to formally announce her engagement to Thor Merritt Smith of Long Beach, son of Mr. and Mrs. A. M. Smith of Reno, Nev.

Miss Benton, the daughter of Mrs. Mary J. Benton of San Pedro, is a former student at University of California at Los Angeles and was graduated from University of Oregon class of 1928, and a member of Theta Sigma Phi national sorority and Alpha Chi Omega, while her fiance was graduated from University of Nevada, class of 1927 and is affiliated with Sigma Nu Fraternity.

Break Breakfast Monotony!

with this

Pure Grape Juice

No fuss, no muss. It's ready *instantly*.

In each pint, six liberal portions — (per portion, only 5c)...the most deliciously tempting breakfast fruit juice in America.

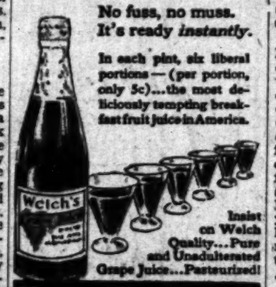

Insist on Welch Quality....Pure and Unadulterated Grape Juice....Pasteurized!

Welch's GRAPE JUICE

TEXTURE PERFECTION
IMPALPABLY SMOOTH
BECOMING PART
OF THE SKIN ITSELF.

LES POUDRES COTY

IN THE COMPLETE
RANGE OF PERFECT
FLESH-TONES

A LUXURY CREATION — "NECESSITY PRICED"

CHEF WYMAN'S RECIPES

Every Tuesday and Friday at 2 o'clock Mrs. A. L. Wyman will conduct a free class and demonstration of good cookery in the lecture room of the Southwest Building, 130 South Broadway.

CREAM OF CABBAGE SOUP

Take one small head of cabbage, cut out the stalk, cut in half, and shred coarsely, place it in a saucepan and cover it with two cupfuls of boiling water, allow it to cook until tender, then add a seasoning of salt, a few grains of cayenne pepper, a half a teaspoonful of sugar, and four cupfuls of boiling milk, let it simmer slowly until the cabbage is very tender, then strain through a fine sieve, add to the liquid a teaspoonful of onion juice, and thicken with butter and flour that has been rubbed to a smooth cream; slowly simmer the soup; until the consistency of thick honey, strain and serve; dot the surface with tiny toast squares.

EGGPLANT ITALIAN

Take two small eggplants, peel and slice thin, saute the slices in oil and line a glass pie plate with them, over them place two sliced hard-boiled eggs and one-half a cupful of grated cheese, pour over this one cupful of tomato sauce, cover with the remaining slices of eggplant, place in the oven and bake for ten or fifteen minutes.

NUT CREAM PIE

One cupful of rich milk, two tablespoonfuls of butter, two teaspoonfuls of corn starch, the yolks of three eggs, one-half a cupful of sugar, one cupful of finely chopped walnuts, heat the milk, and butter in the double boiler, add the cornstarch, which has been diluted with a tablespoonful of cold milk, allow to cook, until thick and smooth, beat the yolks of the eggs, add to them half a cupful of sugar, and slowly pour into the milk mixture, stirring constantly, cook for three minutes longer, add the nuts, one teaspoonful of vanilla extract, and pour into a baked crust. Cover with a meringue made of the egg whites and brown in a slow oven.

RAGOUT OF LAMB'S TONGUES

Four lamb's tongues, two tablespoonfuls of shortening, two medium-sized onions, one-half of a bay leaf, one tablespoonful of tomato puree, one cupful of beef broth, two teaspoonfuls of flour, one teaspoonful of Worcestershire sauce, clean the tongues, cover with boiling water to which the bay leaf has been added, when tender, plunge into cold water, trim the roots, remove the skin, melt the shortening in a saute pan, add the onion chopped, and cook until brown; add a seasoning of salt, paprika, a few grains of sugar, and the tomato puree, add the cupful of beef broth and stir; place the tongues on top of the mixture, cover and simmer for one hour, remove the tongues to a hot platter, thicken the gravy with a little flour, add the Worcestershire sauce. Pour over the tongues, garnish with parsley and serve.

Mrs. Wyman does not reply to letters, but requests for recipes are answered in the department, PRACTICAL RECIPES, published every Friday.—(All rights to reproduce reserved by A. L. Wyman.)

DOCTORS RECOMMEND NATURAL 100% BRAN

Over 90% of Physicians' Group Express Preference

Here is the opinion of experts on a problem that is very close to all of us:

Not long ago ten thousand doctors were asked this question: "Do you believe that raw natural 100% bran is the best form of bran for the relief of constipation?"

93% of the answers were "Yes."

This overwhelming preference gives a valuable suggestion to all of us who suffer from one of the most troublesome of modern ills—atonic constipation, irregularity resulting from bowel sluggishness. Natural 100% bran gives natural relief. Pillsbury's Bran is natural 100% bran—nothing else. It is the best way to supply the roughage which almost all of us need.

Primitive man had roughage in his daily diet, and had no constipation. Modern man eats soft food, and suffers from constipation—with the resulting sallow cheeks, headaches, sleeplessness, loss of vitality, nervousness, and increased susceptibility to more serious diseases.

To avoid these consequences eat Pillsbury's Bran in some way every day—there is an infinite variety of delightful forms. You can use it to prepare any number of delicious foods—muffins, tea cakes, apple cake, macaroons, doughnuts, etc. You can sprinkle it over salads, or mix it with cereals. You can eat it as it comes from the package, with cream and sugar. No matter how you take Pillsbury's Bran, you may be sure you are using the most effective kind—natural 100% bran, recommended by over 90% of these doctors.

Pillsbury's Wheat Bran
the 100% bran

HOUSEHOLD SUGGESTIONS

White Oilcloth

Tack a piece of white oilcloth over the tray of baby's high chair. This is easily wiped clean after each meal and keeps the tray sanitary and safe for baby.

A Cedar Chest

If you have a window seat in one of your rooms, why not have it lined with cedar boards and serve as a safe chest for storing clothing and woolens when not being used?

O. K. Next Year

Before putting away the velvet dress be certain there are no grease spots to attract moths. If you find any, apply a thick layer of French chalk and let it stay on the spots for several hours. Then shake and brush. If the spot has not entirely disappeared try another application.

Preparedness

Now is the time to think about summer slip covers, awnings and new screens, not when spring is actually here and all the firms dealing with these materials are too busy to hurry your order. You can at least order these things now and have them delivered later on when you want them. Then there will be no delay or worry concerning them.

Too Much Blacking

If the surface of your stove seems rough and ugly, it is probably from an accumulation of stove blacking. Sandpaper the surface until it is smooth all over, then give it a fresh coat of polish and it will look like new.

Rugs Cleaned and delivered in twenty-four hours

WE MAKE RUGS WHILE U WAIT

Highest Quality Work
Reasonable Prices
Prompt Service

When your rugs or carpets are cleaned and repaired by

ZANDT

Zandt Rug Service
Incorporated
1035-41 N. Las Palmas Ave.
HOllywood 5161
Pasadena Office, 93 E. Green St. Waldorf

Expert Repairing of domestic and oriental Rugs

PERIN'S Annual Exhibit of Antiques opens tomorrow, February 19, at the Ambassador Auditorium, adjoining the Ambassador Hotel in Los Angeles. From 10 a.m. to 10 p.m. on Wednesday, Thursday and Friday of this week, art lovers are invited to view this notable collection from the Pasadena Galleries of Perin's, Ltd., formerly the Serendipity Antique Shop. + + + + + + + +

Included in the exhibition are many rare and interesting Art Objects, Furnishings, Garden Ornaments, Decorations, Paintings and Tapestries gathered from all parts of the world. Examples of Old Spanish Wrought Iron Work may be viewed side by side with modern specimens from Perin forges. + +

Wednesday will be devoted solely to exhibition. On Thursday and Friday, Public Auctions will be held from 2:30 to 4:30 in the afternoon, and from 8:30 to 10:30 in the evening, enabling visitors to bid upon the various articles listed in the printed catalogue. + + + + + + + + +

There will be no admission charge. Catalogues will be available at the Exhibition or they may be obtained at PERIN'S, Ltd., by telephoning COlorado 2651 or GArfield 2384

PERIN'S LTD
Formerly Serendipity Antique Shop
2966 East Colorado Street, Pasadena.
COlorado 2651 - GArfield 2384

Of Interest to Women

Fashion Decrees

Heim Wool Redingote Ensemble With Fox Crush Collar Fitted Normal Waist.

WHEN THE SANDMAN COMES

A Bedtime Story

by THORTON W. BURGESS

'Tis not alone the cooing dove
Whose heart is touched by gentle love.
—Hooty the Owl.

MRS. HOOTY IS GREATLY ALARMED

It was not long after the little Owl had fallen from the nest over in the Green Forest that Mrs. Hooty returned. She had a mouse. Of course, she flew straight to the nest. Sammy Jay was watching from a tree a short distance away. He was taking great care to be safely hidden while he watched. The lone little Owl in the nest became greatly excited when his mother arrived and snatched at the mouse she was carrying. He was so greedy and he made such a fuss that apparently Mrs. Hooty did not notice at first that there was only one baby there.

But after she had given the mouse to the greedy baby she missed the other baby. It looked to Sammy as if at first she didn't know just what was wrong. She seemed to know that something was wrong, but what it was she didn't know. Then suddenly she realized that one of her babies was nowhere to be seen. Mrs. Hooty became much excited. She pushed that other baby aside as if she thought he might be hiding the lost one. She looked in and all around the nest. While she was doing this Hooty arrived. Mrs. Hooty began talking to him excitedly. Hooty had brought a mouse, too. He put this in the nest, or rather on the edge of it, and then he joined Mrs. Hooty in hunting for that lost baby.

It was very clear that Hooty and Mrs. Hooty were both very much upset. "I wouldn't have believed it," muttered Sammy to himself. "No, sir, I wouldn't have believed it! They were such terribly fierce folks that I wouldn't have believed that they could know what love is. But it appears they do. I have seen a good many bird mothers upset, but never one more upset than Mrs. Hooty is."

By this time the two big Owls were beginning to look the tree all over. They were looking to see if the youngster had fallen out and might be somewhere on one of the branches of that tree. Such a hurrying and scurrying around as there was! They didn't find the missing baby. Then they began to fly about and look in other trees. Of course, this was foolish. They should have known that that baby couldn't possibly be in another tree, for it couldn't fly. But anxious parents do foolish things. Sammy Jay began to grow nervous. What if they should come looking in the tree where he was and find him?

At last Hooty flew back to the nest, and a moment later Mrs. Hooty joined him. "A robber of some kind has been here," declared Mrs. Hooty. "One of our babies has been stolen."

"Who would steal one of our babies?" demanded Hooty, looking very fierce. "Who would dare do such a thing?"

"Several, if they got the chance," replied Mrs. Hooty. "Only the other day I saw Terror the Goshawk. He wouldn't be afraid to take one if he got the chance. I wonder if one of those two-legged creatures has been here."

Mrs. Hooty began talking to him excitedly

Of course, Mrs. Hooty meant a man or boy. However, when she came to think it over, she was quite sure that it couldn't have been one of those two-legged creatures. She was quite sure that either she or Hooty would have seen one if he had been around. You see, they hadn't been away from the nest but for a very little while. Mrs. Hooty had looked on the ground under the tree, but had seen nothing of the missing baby. However, she had not looked very thoroughly on the ground. She thought she could see everything that was to be seen there.

(Copyright, 1930, T. W. Burgess.)

Knox College Club to Dine

The annual banquet of the Los Angeles Knox College Club will be held tomorrow at 6:30 p.m. at Women's University Club, 943 South Hoover street.

President Albert Britt has come from Galesburg, Ill., the home of Knox College, to address the members and Ernest Elmo Calkins, advertising expert, also will speak. Friends of the college may obtain invitations by communicating with Mrs. Olive Mulholland, secretary, 821 Westwood Boulevard, or telephoning I. H. Prince, president, TRinity 6121.

MRS. LENZ'S DEATH REPORT UNFOUNDED

Through a telephone report by an unidentified person, the "death" of Mrs. Violet Lenz, wife of Paul H. Lenz, optician of 542 North Mansfield avenue, was reported to The Times and published in the obituary notices last Sunday. Mrs. Lenz is in good health and has not been ill, her husband stated. Lenz could give no reason for the perpetration of the evident practical joke.

COURT GIVES ANNULMENT TO DOCTOR

Wife of Physician Fails to Contest Charges of Illegal Marriage

Dr. Walter P. Kittle, Los Angeles physician, went before Superior Judge Bishop yesterday with a petition for an annulment of his marriage to Mrs. Evelyn M. Kittle, asserting she is not legally divorced from her first husband.

Mrs. Kittle had filed a cross-complaint in the proceedings, wherein she declared she was ignorant of the fact she was not legally divorced when she wed Dr. Kittle, and that she had paid for Dr. Kittle's education, but she failed to appear.

An annulment was granted when attorneys intimated that a property settlement had been agreed upon.

Wife Slapped on Doctor's Advice, Spouse Asserts

Ernest E. Arnold has to slap his wife to "jar her brain" on advice of medical authorities, he declared in a deposition in connection with his divorce suit against Mrs. Ann M. Arnold, former wife of Beekman Lorillard, on file in the County Clerk's office yesterday. Mrs. Arnold sued on the grounds of cruelty and her husband answered with a cross-complaint.

"Doctors told me to slap her with my open hand when she was under the influence of narcotics," said Arnold in answer to his wife's attorneys' questions. "This was to jar her brain."

"Did you strike her so hard she fell to the floor?"

"She could hardly walk anyway. I guess she did fall."

Arnold said he could not live with his wife, if she continued to use liquor and narcotics to excess.

Woman Dies in Bathtub When Gas Tube Leaks

Gas leading from a defective heater tube yesterday caused the death of Mrs. Rose Stevens, 56 years of age, in the bathroom of her home at 1183 North Normandie avenue, according to police.

An hour after she had entered the room members of her family, failing to receive a response to their queries, broke in the door and found the woman lying dead in the bathtub. Windows were closed and the room was full of gas.

Your Baby and Mine

by MYRTLE MEYER ELDRED

Mrs. Eldred will be glad to answer all questions pertaining to babies and children. A stamped and self-addressed envelope, forwarded to this office will bring a personal reply.

This department offers leaflets on weaning and feeding the child from 6 weeks to 6 years, prenatal care and diet for the nursing mother, constipation, eczema, outfits for the new baby, sleeping, walking, teething, thumb sucking, ammoniacal urine, bed wetting, training in cleanly habits, periods of nursing, cod-liver oil, orange juice, hives, worms, vomiting, refractory children, prune juice, lime water, ruptures, sties and boils and cradle cap. Before asking a personal question about one of these subjects, it is better to send a self-addressed stamped envelope for the leaflet you need. If your particular problem is not covered in the above list, Mrs. Eldred will be glad to give you a personal reply.

DONT SNIFF SALVES UP NOSE!

Whenever we have an epidemic of bad colds we notice the number of children who suffer earache as an accompaniment to the cold or afterward. The two conditions do go together, for the channel running from the nose to the ear is so situated that an infection from one easily travels into the other. This sets up a "middle-ear" infection which runs its own course of pain and fever, very often with a ruptured ear drum that oozes pus for a long time afterward.

Mothers are sometimes at a loss to understand why baby seems to have lost his cold and still suffers from a high temperature and is obviously miserable. If his ears are examined, the villain will usually be uncovered.

DISTRIBUTES INFECTION

We offer one warning to mothers of children with colds. To allow them to sniff medicines or thick salves up their noses is to court danger. The sniffing distributes the salve plus the infection all through the chambers of the head. The warning is the result of bitter experience.

If medicines are advised for dropping into the nose, the "dropping" means just that. The child should lie down, the drops be put in carefully, one or two, and will trickle into the throat. If the child will then tip the head forward and open the mouth they will run out again. This is quite different from forcible sniffing up.

When an infection has settled in the ear the doctor will probably suggest that the ears be washed several times daily with a boric acid solution, or if they are still unruptured the inflammation be treated by irrigations of hot water. We'll try to make these clear.

HEAT SOOTHES

Washing the ear with a large bulb syringe filled with boric acid water consists first in making a solution of one teaspoonful of boric acid crystals and one pint of boiling water. Keep in covered jar and heat when needed. Fill the bulb syringe with the warm solution and wash out the ear holding a cup under it to catch the water as it runs out. Tip the ear to clear it of water, wipe it dry carefully and insert a plug of cotton.

Irrigations are done with a douche bag. Use one quart of hot water of about 100 deg. or over by bath thermometer. In this put one tablespoonful of salt and one of soda. Elevate the bag by hanging it above the child's head. Let the child sit beside the bath tub tilting the head so the the water will run in and out of the ear. The rubber tube without a point on it can be used for this purpose. Put a Turkish towel under the ear to catch any drippings. The water should be quite hot, as hot as can be endured without burning, for it is the heat applied directly to the inflamed ear that is soothing. This may be done as often as once every three hours if the ear is badly inflamed and may prevent having to puncture it, or prevent even more serious conditions.

As long as there is any fever connected with an ear condition the child should be watched by the doctor. Won't you clip these instructions, mothers, in case you may need them?

Court Battle Started Over Land on Coast

A court fight over a strip of land ranging from fifty to 100 feet wide and stretching for several miles along the coast line of the old Rancho Boca De Santa Monica, north of the city of Santa Monica, was begun yesterday before Superior Judge Hollzer. About seventy-five acres are involved.

The strip of land lies between the mean high-tide line of the Pacific Ocean and the coast boundary line of the original Spanish grant and later the boundary-line survey made in the United States patent to the property.

The action is in the name of Stuart A. McLeod against Isidro Reyes and others, most of them heirs of Francisco Marquez, original owner of the land.

Oil Sump Hole Fire Controlled

A stubborn fight by the County Fire Department brought under control a spectacular blaze yesterday in an oil sump near where Telegraph Road crosses the San Gabriel River.

Fanned by a brisk breeze the blazing oil trickled into the river bed and spread over an area of more than thirty acres before it was conquered.

DISCUSSIONS ANNOUNCED

The scientific psychology department of Sentous Evening High School, 1205 West Pico street, announced yesterday that in the future it will conduct discussions of living problems with professional workers at 7 p.m. Mondays and with the public at the same hour Fridays.

Simple to Open Convenient to use..

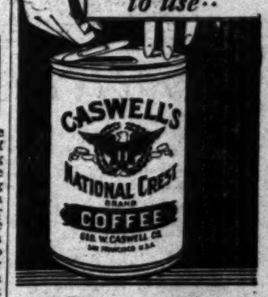

Caswell's NATIONAL CREST Coffee

An Order by Telephone will bring Prompt Delivery

Telephone WEstmore 4086

Automatic Electric Coffee Roasting Accomplished by the GEO. W. CASWELL CO.

DO YOU WANT SIZE OR SOAP?

WHEN you buy soap, the only way you can tell how much you're getting for your money is by the *weight of the package.* Size means nothing. A large carton full of soap flakes or bubbles can contain actually less soap than a carton of White King Granulated Soap half its size!

That's because White King Granulated Soap is *condensed.* It packs closely in the carton, like powdered sugar. And it's *absolutely pure and safe... for* blankets, dishes or lingerie.

(White King Granulated Soap is not only the safest but the most economical soap you can buy. A little of it goes a long way. A teaspoonful to the basin of water, or a cupful to the tub—no more! Your grocer has it.

Going to Move? See conveniently grouped rental columns of Times Want Ads.

Health and Diet ADVICE

by DR. FRANK McCOY

Author of "The Fast Way to Health"

City, where she will attend the superintendents' and school executives' convention the 23rd to the 30th inst. Mrs. Parsons will deliver an address at the convention on "Teacher Grading in California Schools."

LECTURE AND MUSICALE

"From the Fleur-de-Lis to the Tri-Color," a lecture-musical, will be presented at 2:30 p.m. today before the Treward Club in the Ambassador Hotel Theater by Mme Lucia Petit-Clerc. She will be accompanied by Nan Foxall.

HOSPITAL AUXILIARY MEETS

The Woman's Auxiliary, California Lutheran Hospital, will conduct its monthly meeting at 1:30 p.m. today in the chapel of the hospital, 1414 South Hope street.

IMPROVEMENTS SOUGHT

Frank C. Alves and others yesterday petitioned the City Council for the improvement of streets in the Baird avenue and Valerio street improvement district by the construction of pavement, sidewalks, gutters and water mains. The petition was referred to the City Engineer and the Public Works Committee.

the muscles, or to heart strain. These things can all be avoided if one is careful, and the benefits of muscular exercise, the ambition to excel, to compete, to conquer, to make the body stronger and more skilful, tends to stimulate a clear, quick-thinking mind.

write this down for DESSERT

Loganberry Jell-well

It's supremely delicious. Rich as a ruby. And always successful. Try it today!

10¢

YOU CAN TELL SLO-BAKED BREAD BY THE TOAST IT MAKES

Compare the golden brown slices it makes with toast you get from any other kind of bread

YOUR toaster can tell you more about bread quality than any ten cook books. It can actually *show* you the difference between breads.

And at breakfast tomorrow you can find out whether the bread you use is made of the finest ingredients. And also whether it is slowly baked.

Just place a slice of slo-baked Wonder Bread in your toaster and toast until it is an even golden brown and as crisp as you like it. Then toast a slice of any other bread the same length of time. Compare them side by side. You'll be astonished at the difference!

The Wonder Bread toast will be a more even golden brown from edge to edge . . . crisper . . . with a delicate new toast flavor and a more delightful aroma.

The better toast you get from Wonder Bread is due to the extra-fine ingredients used and the special slo-baking process.

Toasting starts the instant you slip Wonder Bread into the toaster. With ordinary bread, your toaster actually has to finish cooking the bread before toasting starts.

When you see how convincing this toast test is, we believe you will want only Wonder Bread hereafter.

Continental Baking Company

WONDER BREAD

IT'S SLO-BAKED

BAKERS ALSO OF WONDER PAN ROLLS AND HOSTESS CAKE

[Yo Ho! Yo Ho! Yo Ho! for the Happy Wonder Bakers. On the air every Tuesday evening at 6:30 over KECA and associated National Broadcasting Company stations]

Slo-baked Wonder Bread is sold by grocers from the Atlantic to the Pacific and is delivered twice a day.

Ex-President and Mrs. Coolidge Are Guests of City of Los Angeles

Camera Study of Distinguished Visitors at Their Hotel.

En Route From Southern Pacific Station.

Famous Smile of Mrs. Coolidge. (P. & A. photo.)

John Steven McGroarty Greets Them at Mission Play

A Youthful Admirer Greets Coolidges at Station.

The Ex-President Smiles Occasionally as This Photo Attests.

Postmaster O'Brien With Coolidges at Hotel.

View of Crowd at Station to Greet Our Visitors, Both in Car in Foreground.

The Coolidges (Left) With Governor and Mrs. Young at Hotel.

(Photos by William E. Snyder, Times Staff Photographer.)

REPORT OFFERED BY CHEST

(Continued from First Page)

ending October 31, 1929, follows:

Cash in banks, November 1, 1928		$ 106,273.76
RECEIPTS		
Cash payments on pledges	$2,332,019.86	
Advanced cash payments on 1930 pledges	55,294.90	
Amounts paid in on deficit fund pledges	141,800.00	
Loans from banks	390,000.00	
Interest received on bank balances	3,485.83	
Returned donors' checks redeposited	2,370.95	
Refunds—miscellaneous	224.30	
Total receipts		2,929,198.04
Total to be accounted for		$3,035,471.80
DISBURSEMENTS		
Appropriations to agency members	$2,372,261.16	
To social welfare dept.	$21,551.29	
To social service exchange	24,292.87	45,844.16
		$2,418,105.32
Expenditures of Chest Departments		
Campaign	107,593.26	
Publicity	24,390.30	
Administration	50,644.80	
Payments of bank loans	420,000.00	
Interest paid on bank loans	4,228.44	
Donors' checks returned by banks	5,342.40	
Total disbursements		$3,033,712.22
Bank balances October 31, 1929		1,958.58

The total cost of maintaining the campaign and publicity departmen, during 1929 was $132,392.56 or 5.06 per cent of the gross pledges of $2,615,295.69, obtained during the campaign in the fall of 1928.

THREE ACHIEVEMENTS

Three outstanding achievements are claimed for the 1929 Community Chest organization. First, that the deficit which had accumulated for five years was wiped out. Second, that the combined amounts raised by the campaign and the deficit committee during the year was more than $3,000,000, or $400,000 more than was raised in any one year heretofore despite the collapse of the stock market and the consequent period of business depression. Third, the reduction by co-ordination, consolidation and elimination of the number of agencies in one year from 131 to 124, which number will share the 1930 budget.

A total of 372,322 persons subscribed to the fund during the recent campaign, including about 170,000 teachers and pupils.

Almost half of the funds allotted during 1929 went to nonsectarian agencies, those affiliated with no religious body. Such agencies received $1,110,176.67. Agencies of Protestant affiliation received $634,102.65. Agencies of Jewish affiliation received $402,767.36. Agencies of Catholic affiliation received $305,224.69.

A distribution of the Chest fund to agencies according to classification of service performed show that hospitals, clinics and other agencies for public health received the largest amount. This was $611,686.79. Family welfare agencies received $458,429.79. Child welfare—pre-adolescent—agencies obtained $413,968.26. Preventive agencies were given $397,-964.42. Family relief agencies received $162,216.05. Veterans' agencies were allotted $154,141.49. Child welfare—adolescent and working-age agencies—were given $125,941.68. Neighborhood settlements received $66,092.81.

AMOUNTS PAID OUT

The amounts paid out during 1929 to the various agencies, listed alphabetically, follow:

Allen C. Cowperthwaite Clinic	$ 6,479.00
All Nations Foundation	20,182.00
American Legion Service Dept.	39,860.15
American Red Cross, L. A. Chapter	87,883.75
American Red Cross, San Pedro Chapter	3,325.00
Assistance League Day Nursery	9,922.60
Assistance League, Good Samaritan	7,270.00
Assistance League, Wilmington	4,105.96
Assoc. of Community Chests and Councils	1,250.00
Big Sisters League, Ride-a-wee	6,775.00
Big Sisters League, Training Home	7,765.00
Boys and Girls Aid Society	11,111.92
Boy Scout of America	
Crescent Bay	6,649.50
Eagle Rock	1,300.00
Los Angeles	30,296.31
San Pedro	3,646.50
San Antonio	14,892.00
San Fernando	6,100.00
British Benevolent Assn.	11,948.75
Brownson House	6,340.00
Bureau of Vocational Service	7,248.25
California Babies Hospital	8,319.00
California Hut	9,181.75
California Junior Republic	12,750.00
Camp Fire Girls, L. A. Council	10,550.00
Catholic Big Brothers	5,960.00
Catholic Welfare Bureau	
Los Angeles	141,088.50
San Pedro	7,579.05
Cedars of Lebanon Hospital	442,800.00
Central Employment Bureau for Veterans	14,195.94
Child Guidance Clinic	22,400.00
Children's Home Society	19,638.20
Children's Hospital Society	221,189.84
Children's Protective Assn.	37,171.16
Christian Mission and Industrial Assn.	10,200.00
Church Federation of Los Angeles	
Boys' Home	2,550.00
Welfare Dept.	16,574.0[illegible]
Community Boys' Lodge	12,000.00
Community Industries	3,000.00
Convent of the Good Shepherd	10,605.10
Council of Jewish Women	11,570.00
County and City Mission Society	3,160.00
Crippled Children's Guild	37,882.25
Eastside Mothers' Club	2,950.00
El Santo Nino Community Center	4,562.00
Federation of Jewish Welfare Organizations	22,444.55
Francis E. Willard Home for Girls	4,080.00
Girls' Corner Club	13,441.64
Goodwill Industries of Southern California	7,500.00
Hebrew Consumptive Relief Assn.	7,215.00
Hebrew Free Loan Assn.	2,000.00
Hebrew Sheltering Home for the Aged	39,764.00
Hollenbeck Heights Community Service	714.00
Hollenbeck Heights Social Center	4,135.25
Homer Toberman Mission	3,980.00
Japanese Children's Home	6,755.00
Jewish Aid Society	64,783.10
Jewish Alliance of Los Angeles	15,333.0[illegible]
Jewish Big Brothers	7,962.50
Jewish Committee for Personal Service	5,440.00
Jewish Consumptive and Ex-patients Relief Assn.	85,391.50
Jewish Free Loan	4,475.00
Jewish Mothers' Alliance, Day Nursery	4,786.32
Jewish Orphans' Home of Southern California	74,324.73
Junipero Serra Boys' Club	3,895.00
Kiddie Koop, Inc.	13,170.00
Ladies of Santa Marta Clinic	8,615.00
Lark Ellen Home for Boys	7,355.58
Los Angeles Business Girls' Club	6,652.08
Los Angeles Council Girl Scouts	7,400.00
Los Angeles Jewish Dispensary	8,090.30
Los Angeles Orphan Asylum	30,600.00
Los Angeles Orthopaedic Foundation	120,000.00
Los Angeles Society Prev. Cruelty to Animals	6,632.50
Los Angeles Urban League	7,430.92
McKinley Industrial Home Society	33,962.00
Marymoll Home for Japanese Children	6,300.00
Midnight Mission, Inc.	13,032.00
Modern Social Center	5,257.36
Mother Cabrini Day Home	4,892.92
Mother Cabrini Preventorium	11,864.86
Mothers' Educational Center	7,189.30
Motion-Picture Relief Fund of America	51,250.00
Neighborhood Settlement Assn.	8,517.00
Newman Hall—U.C.L.A.	6,738.00
Parent-Teachers' Assn.	
Huntington Park	275.00
Los Angeles, 10th District	69,045.00
Philanthropy and Civics Club	7,145.00
Plaza Community Center	5,407.00
Plaza Community Center Clinic	918.00
Protestant Welfare Home for Boys	12,190.00
Queens Daughters of Los Angeles	6,000.00
Regina Coeli Orphan Asylum	7,630.03
Resthaven	2,500.00
Ruth Protective Home	6,220.42
Sailors' Rest Mission	3,459.00
St. Barnabas House	7,487.00
St. Elizabeth Day Nursery	8,475.00
St. Francis School for Boys	6,528.00
St. Vincent de Paul Society	5,220.00
St. Vincent's Maternity Home	8,085.00
Salvation Army of Los Angeles	117,750.00
San Fernando Relief Assn.	600.00
Santa Maria Center	4,500.00
Santa Rita Clinic	8,160.00
Santa Rita Settlement	6,035.00
Seamen's Church Institute	6,783.76
Sojourner Truth Industrial Club	750.00
Temple Sewing Circle	1,020.00
Travelers' Aid Society	34,000.00
Van Nuys Woman's Club—S. S. Sect.	348.50
Volunteers of America	67,911.91
Watts Community House	4,027.00
West Los Angeles Welfare Assn.	600.00
Woodcraft League	
Western Rangers Division	18,800.00
Women's Overseas Service League	2,544.00
Y.M.C.A.—Los Angeles	125,845.00
Y.M.C.A.—U.C.L.A.	7,869.28
Y.M.C.A.—U.S.C.	6,480.00
Y.W.C.A.—Los Angeles	71,941.45
Y.W.C.A.—San Pedro	7,500.00
Y.W.C.A.—U.C.L.A.	3,912.00
Y.W.C.A.—U.S.C.	3,910.00
	$2,372,261.16

GLAB WARRANTS REST WITH JURY

Police and Prosecutor to Await Indictments

Absence of Murder Gun Held Fatal to Conviction

Man and Two Women Now Under Suspicion

Issuance of warrants in the Glab murder mystery will depend upon return of indictments by the grand jury, it was decided at a conference between Dep. Dist.-Atty. Jordan and members of the police homicide detail yesterday. The police declare they have sufficient evidence upon which to base a murder complaint against two women and a man, but Jordan asserted he cannot be certain of a conviction unless the gun is found.

Mrs. Hazel Glab, widow of John R. Glab, the wealthy retired druggist who was murdered June 18, 1928, beside his car in a driveway near his Ventura Boulevard home, is believed to be in San Francisco. Her niece, Miss Ethel Kaser, who was with Mrs. Glab in the Glab home at the time of the murder, is believed to be in Oklahoma City.

A telegram from Attorney S. S. Hahn, who is returning from a trip to Europe, was received from New York by the District Attorney's office requesting that any questioning of Mrs. Glab be held in abeyance until his return the latter part of the week. The police and District Attorney assert they do not want to question Mrs. Glab at this phase of the investigation.

SALES TAX TREND HIT BY COOLEY

Lecturer Tells City Club That Land Levy Provides Best Means of Financing

Criticizing the movement to shift taxes from land to commerce, Stoughton Cooley, lecturer on economics, told members of the City Club yesterday that while such a system might result in a temporary benefit to land speculators, it ultimately would mean a greater burden on the farmers, who would be compelled to pay increased prices for everything while receiving no better prices for commodities they sell.

"Production is the source of all tax money," said Mr. Cooley. "If we lower taxes on land and raise them on commerce, either through a sales or income tax system, we would compel the producer to raise his prices on goods, thus limiting consumption, decreasing production and adding to unemployment.

"In orderly government there is no escape from taxation," said the speaker. "Only the politician, seeking office, proposes to cut down taxation or to curtail government activities. Taxes must be paid in a progressive commonwealth and the only means of paying them is through production. But already there is too much tax on commerce and not enough on privilege."

Son in Race to Bedside of Dying Mother

A desperate race across the Pacific from China by ship and plane to reach the bedside of a dying mother in San Bernardino is being made by Rev. Wilmot Boone, financial administrator of Presbyterian missions of Western Shantung.

Rev. Wilmot Boone will arrive at San Francisco tomorrow morning. He will board the regular Western Air Express plane at Oakland and upon his arrival in Los Angeles at noon will be taken by auto to the hospital in San Bernardino, where physicians are trying to keep his mother, Mrs. Henry W. Boone, alive until her son reaches the bedside.

Mrs. Boone is the widow of Dr. Henry W. Boone, founder of the St. Luke's Hospital in Shanghai.

Dr. Estes Wins Point in Balm Suit of Wife

Superior Judge Westover yesterday sustained a demurrer against the $500,000 heart balm suit of Mrs. Clara N. Estes against Dr. St. Louis Estes, who lays claim to having discovered the science of raw food.

Judge Westover, however, gave Mrs. Estes's attorney, A. D. Orme, leave to amend the petition. Mrs. Estes also has sued her husband, Dr. Estes, for $500,000 separate maintenance.

According to Arthur Webb, Dr. Estes's attorney, the doctor obtained a divorce in Mexico.

GREEK LETTER MEN GET MONTHLY ORGAN

Newest of Los Angeles publications is the Greek Review, a monthly devoted to the interests of California Greek letter fraternity and sorority alumni, official organ of the Interfraternity Council of the University of California at Los Angeles. A. Maxwell Clarke is editor and J. E. McLeskey, business manager.

TARDY WOMAN FACES CONTEMPT CITATION

A woman's tardiness yesterday delayed the trial of Clifford A. Cox before Superior Judge Wood until 9 a.m. today and caused the asserted offender, Miss Vivian Axley, to be cited for contempt. Judge Wood announced in continuing the case that he will pronounce sentence on Miss Axley when court convenes today.

ARCHITECTS GET HONOR DUE

Quadrennial Award on Buildings Near

Gentlemen of the Jury

Left to right: James Monroe Hewlett of New York, first vice-president of the American Institute of Architects; C. Herrick Hammond of Chicago, president, and Clarence Tantau of San Francisco.

TO SELECT outstanding examples of architecture among buildings erected in Southern California within the last four years a jury of awards is now in Los Angeles. The three members of the jury began their work yesterday with the inspection of 3000 photographs entered in the competition. Initial selections will be made from the photographs and the final awards will be made after the buildings have been viewed.

At a dinner tonight at the Alexandria by the Southern California chapter of the American Institute of Architects' officials will be honor guests.

Maurey Love Found Guilty

Maurey Love, alias Maurey Kosloff, former head of a film school, was found guilty by Municipal Judge MacCoy yesterday of petty theft in connection with the operation of the school. Love applied for probation, the 25th inst. being set for hearing.

Mrs. Charlotte Scheerer, 7759 Wilber avenue, Reseda, called as his main witness by Deputy City Prosecutor Kaufman, testified that she paid Love $10 as part payment for the instruction of her daughter, Charlotte, 10 years of age, in film acting at Love's Hollywood Photo Players' School, 1116 Lillian Way. Since the petty theft charge was filed, she declared, Love has paid her $35; the entire amount involved.

ILLINOISANS MEET SATURDAY

Members of the De Witt county, Illinois, Association, will hold a picnic Saturday in Westlake Park, it was announced by George L. Matthews, president.

Rosenkranz Aids Hospital Drive

The appointment of Municipal Judge Rosenkranz to the chairmanship of the workers' enrollment committee for the $1,000,000 Cedars of Lebanon Hospital campaign was announced yesterday by Jay B. Jacobs, chairman of the campaign.

ELIAS V. ROSENKRANZ

"This is the first time that B'nai B'rith lodge has assumed a definite responsibility as a distinct organization to aid in a project not originally sponsored by itself," Jacobs stated. "It bespeaks the significance of the project."

Judge Rosenkranz, who is vice-president of the B'nai B'rith lodge, appointed I. B. Benjamin and A. Trachman to serve with him on the committee. "It is an act of justice to build an institution which will care for the sick," Judge Rosenkranz declared upon accepting the chairmanship. "We feel that the Cedars of Lebanon merits our support and we have, therefore, pledged to furnish the man power for the campaign."

RADIO SALE CONTEMPLATED

The park department yesterday asked the City Council for authority to have Purchasing Agent Oughton sell some obsolete radio equipment. The matter was referred to the Finance Committee.

SEARCH ON FOR SAVIOR OF WOMAN

Taxi Man With Damaged Nose Wanted as Witness in Asserted Attack

Search for a taxi driver with a bruised nose was launched yesterday by police in connection with the arrest late Sunday night of Frank H. Browne, 23 years of age. The latter was booked on a charge of assault with intent to commit murder as the result of an asserted attempt to push Mrs. C. W. Sekrist in front of an automobile near her home at 127 North Kenmore avenue. The chauffeur, according to the police, received a punch in the nose from Browne when he went to the woman's rescue, and is wanted as the complaining witness for a battery complaint, Mrs. Sekrist having declined to press the more serious charge.

MRS. C. W. SEKRIST

FRANK H. BROWNE

On February 4, 1929, the police records show, Mrs. Sekrist, then known as Leona Cowan, was riding with Sekrist, her fiance, when Brown forced her into his car and held her captive in a fraternity house. Hailed before Judge Aggeler, he was dismissed for lack of evidence.

Mrs. Sekrist recently asked police to investigate her husband on suspicion of bigamy.

Thwarted Bride Granted Divorce

After waiting eighteen years for her husband's return, Mrs. Nora Bergman Huskey went before Superior Judge Bowron yesterday and was granted a divorce from Floyd Huskey. They married at Austin, Tex., February 9, 1912, in a secret wedding, it was discovered by her guardian, who took her away from her young husband on the seventh day of her honeymoon. She never saw Huskey after that.

PAIR OF BANDITS SOUGHT

Two bandits who Sunday night held up and robbed R. Demeree of 305 North Ardmore street and a woman companion are being sought by deputy sheriffs. Demeree reported that he and his companion were accosted by the bandits while parked in an automobile in the 3800-block in West Vernon Place. After taking $67 and a ring from Demeree, the man left in his car, promising to leave it at the end of the road, he said.

SLAYER OF FIVE ON TRIAL AGAIN

Boltares Admits Killings, But Pleads Insanity

Irresponsibility at Time of Deeds His Defense

Already Found by Jury to be of Sound Mind Now

Armando Boltares, slayer of five members of the Alvarez-Garcia family, admitted the killings when taken into Superior Judge Marshall McComb's court yesterday by pleading "not guilty by reason of insanity." A jury was selected at once, and for the second time within a fortnight the defendant began the ordeal of a sanity trial.

At the first trial the only point involved was the defendant's sanity at the present time. The jury found him to be sane.

The present trial is to determine whether or not Boltares was sane at the time of the murders. Should the jury find that the defendant was not insane at the time of the slayings, he automatically will be found guilty of the crime as charged, according to Dep. Dist.-Atty. Penny, who is prosecuting the case.

Earlier in the day the murder charge against Miss Dolores Hulchata, Boltares's asserted sweetheart, was dismissed at the request of the prosecutor for lack of evidence. She was a codefendant with Boltares in the original complaint.

Evans Pleads Not Guilty to Theft Charges

John A. Evans, real estate developer, yesterday pleaded not guilty to three charges of grand theft when arraigned before Superior Judge Wood. The court fixed March 31 as the date for trial and assigned the case to Department Twenty-six, which is presided over by Judge Aggeler.

The indictment charges Evans with taking funds from the Heilman Commercial Trust and Savings Bank. Defense Attorneys Simpson and Goodcell predicted that the trial will last nearly two months.

Summer Course Dates Decided

Summer courses dates of the University of Southern California were announced yesterday by Dean Lester B. Rogers, as follows:

Eight weeks session, June 16 to August 7; six weeks session, June 30 to August 7; three weeks session, August 8 to 30. Next summer's session is to be the silver anniversary of the Trojan summer school, while the university celebrates its golden jubilee.

Fifty-seven visiting professors from leading educational institutions will assist the Trojan faculty.

You will want to be downtown TOMORROW AT 7 P.M. when the curtain is raised on

THE MODES OF SPRING 1930

BRILLIANT! SPECTACULAR! THRILLING!

A united showing by hundreds of downtown Los Angeles stores—exhibiting the smart creations for the new season

A new fashion season dawns!.....

Tomorrow evening you will want to be in the downtown section of Los Angeles. At the stroke of seven, you will hear a fanfare of trumpets—curtains over hundreds of shop windows will be raised, myriads of brilliant lights will be turned on—and "The Modes of Spring, 1930"—a united three-day style showing—will be a reality! A showing which will include smart new collections for women, men, and the home....You will linger long over the array of inspired creations in one window, and then will tear yourself away to be enchanted anew by the next exhibit! ... Plan now to see this dramatic opening, tomorrow, at 7:00 P. M., in downtown Los Angeles.

STATE'S UNIQUE POSITION CITED

Architectural Expert Talks on Distinctive Building

Government to Follow Style in New Port Structure

Visitor, Retired, Formerly Federal Technical Man

California has in the past decade developed a style of architecture that places her in a unique position in the American sectional scheme, in the opinion of C. F. Longfellow, for twenty-six years senior architectural engineer of the United States Treasury Department at Washington. Mr. Longfellow, just retired, arrived from New York yesterday aboard the Panama Mail liner El Salvador on his first visit to California.

"As proof of this, our preliminary plans for the new Federal Building at Los Angeles Harbor offer a good example," he explained. "This structure will be of California design, while the Los Angeles Federal Building, built a score of years ago, is of rennaissance design.

"We still follow classic styles in designing government buildings throughout other sections of the country, but our modern California structures must be of the semi-Spanish style, or they would be decidedly out of tune with their surroundings."

Mr. Longfellow voiced his astonishment at the magnitude of the local port, which, he said, is regarded throughout the East as an engineering marvel, from the standpoint of being man-made.

Others among the El Salvador's 700 passengers included Capt. C. D. Sniffin, home after two years with the marine expeditionary force in Nicaragua; Lieut. S. E. Ridderhof, Marine Corps aviator back from Nicaragua, and Edmund R. Terry, classmate at Yale in 1878 with former President Taft.

NEBRASKANS TO RALLY

Nebraskans are to rally Friday evening in Music Arts Hall, 233 South Broadway, it was announced by R. W. Richardson, president. He promises a program and dancing.

DEATH CHOSEN OVER TRIAL

Rather than face prosecution on Wright Act charges, Dr. Clark L. McClish, 55 years of age, yesterday chose death, ending his life with a bullet through his heart as he sat in his office at 1154 West Vernon avenue. The suicidal shot was fired shortly before 2 p.m., the hour at which Dr. McClish was slated to appear in court. Outside the house, Lloyd G. McClish, his brother; Emma E. McClish, his sister-in-law, and P. J. Lewis, his brother-in-law, awaited him in an automobile. Hearing the shot they rushed in and found the physician dead.

According to a police report, Dr. McClish was arrested last Friday by vice-squad officers and Federal agents, who assert they purchased two pints of alcohol from him and then found four gallons in a clothes closet and nine pints behind a bookcase in the house. He was at liberty on bail when he committed suicide.

Dr. McClish is said to have achieved notice for his work as a specialist during the World War influenza epidemic. He had been married twice, police reported.

EERIE MORGUE CRIES SOLVED

'Twas Only Parrots Having Tantrums

He Emulated Opera Singers

Edith Kenmir chides Barnacle Bill for the temperamental outbursts of himself and three Spanish-speaking companion birds which scared jail inmates.

MIDNIGHT! Eerie screams from the vicinity of the County Morgue in the Hall of Justice.

At times the cries resembled those of an infant, again those of a woman.

However, the mystery has been solved and to Deputy Sheriff Russell of the jail booking office should go no little credit. Descending the building floor by floor with both ears functioning at their highest efficiency, Russell finally found himself before the door of the County Health Department laboratory.

When questioned, Dr. R. V. Stone, director of the laboratory, admitted that he had four temperamental, Spanish-speaking parrots there for observation. The birds' vocabulary consists mainly of "polito" and "hola," which they resort to at screaming intervals. Two have been distinguished as the Fair Young Maiden and Barnacle Bill.

TRIAL OF TOM MIX DELAYED

Tax Hearing Scheduled Today to be Continued Pending Settlement

Tom Mix, film cowboy, now appearing in a circus role, will not go to trial today, as was expected, on charges of evading income taxes and failure to pay them. The case was scheduled to go to trial before United States District Judge James, but it was stated by U. S. Atty. McNabb that it will be continued.

It was said that Mix is endeavoring to arrange a compromise with the government and that criminal action in this respect will be continued pending negotiations with the government. It was not stated what effect this will have upon cases pending against various motion-picture actors and actresses.

It is charged in the indictment against Mix that his total income for 1925, 1926 and 1927 was $1,200,000 and that he paid an income tax of $135,000, whereas the government asserts he should have paid $100,000 more.

Gas Tube Leak Kills Woman

Gas escaping from a leak in the tubing of a heater yesterday caused the death of Mrs. Rose W. Stevens, 56 years of age, in the bathroom of her home at 1183 North Normandie avenue, according to a police report. The woman's body, reclining in the bathtub, was discovered by her son, Frank V. Hanie, when he came home for lunch.

VETERANS TO MEET

Judge Schauer and Frank McGlynn, stage impersonator of Abraham Lincoln, will speak tonight at a meeting of the Ninety-first Division, A.E.F., Post of the American Legion in Patriotic Hall, 1816 South Figueroa street. Their subjects will be respectively "Early California History" and "The Great Emancipator."

BULLOCK'S WILSHIRE

HAND-MADE FOOTWEAR

nine important SHOE FASHIONS

CALENTE, 15.00
—embroidered linen in natural or pastels

SONATA, 18.50
—the new trimmed pump, kid or moire

—at bullock's-wilshire, the footwear octagon introduces shoe fashions which interpret the new trend with smartness and beauty

DEAUVILLE, 22.50
—antelope with calf; (linen and calf 21.00)

—whether the choice is a little pump at 15.00 or a delman shoe made by "53 hands," one has the assurance of fashion-correctness, fine lines and skilled handwork in all shoes from bullock's-wilshire

Street Floor

LILLIAN, 22.50
—delman adaptation type, patent or kid

WILSHIRE, 25.00
—crepe de chine with silver (delman)

POLA, 25.00
—resort-type, delman, buckskin-calf

LUCRETIA, 25.00
—white or dark antelope with calf

ACHILLES, 25.00
—of kid, antelope or crepe de chine

TAMARA, 27.50
—kid, moire, crepe or silver brocade

BULLOCK'S WILSHIRE

presenting
Eugene Maier-Krieg
and
Barse Miller
in an exhibition of
sculptures and paintings
in the art gallery—*street floor*

—an exhibition of art moderne that expresses development and progress as they may become the tradition of the future

—sculptures and paintings of quick appeal to both the connoisseur and the less critical—and suitable to modern home decoration

ALL EXHIBITION WORKS ARE FOR SALE

Mrs. Jack Vallely
at Bullock's-Wilshire
saturday, february 22 at 11 o'clock
an international book review
in the tea lounge—*fifth floor*

—thirteen countries are represented in this discussion of children's books

Mrs. Vallely presents such a refreshingly new angle that not only parents, teachers and children, themselves, but every one generally interested in books should find her talk of interest

WILSHIRE BOULEVARD AT WESTMORELAND

BULLOCK'S WILSHIRE

CHANVRE SOIE HATS —in black, a little dutch bonnet type after ages, for cape-coat at right, 15.00
Third Floor

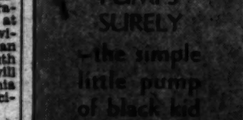

PUMPS SURELY —the simple little pump of black kid "goes with" the other new black accessories, 12.50
Third Floor

Wilshire Boulevard at Westmoreland — Fitzroy 5212

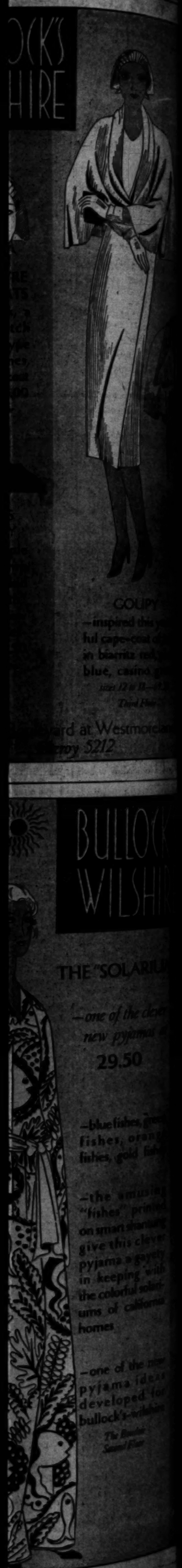

Seraphs Have All But Four Athletes Signed

SPORTS
Los Angeles Times

I MAY BE LITTLE BUT IF IT WASN'T FOR ME YOU WOULDN'T BE THE BIG GUY YOU ARE!
SPRING PRACTICE
REGULAR FALL PRACTICE
U.S.C. SPRING GRID PRACTICE TO START MARCH THIRTY FIRST.

TUESDAY MORNING, FEBRUARY 18, 1930. C

CHICAGO CUBS OFF TODAY FOR CATALINA ISLAND

GE HARPER LY HOLDOUT

Flychaser Dickers Better Terms

Hudson and Delaney Not Signed

Accepts Terms 1930 Campaign

BOB RAY

...against Frederick Will... Weber, the yet... of the Los Angeles ball club, who has whittled down his unwieldy Teutonic cognomen until it is now just plain "Boots" Weber, announced yesterday that the Angels had all of their athletes except four signed to 1930 contracts.

Mr. Weber, in true baseball magnate fashion, remarked that holding out was an old thing as an annual custom, but the writer gathered in the conversation that the hard-hitting outfielder from the Boston Coast league, might be a holdout. But Harper is not a half-hearted holdout, and a bonus would fail for agreeing to terms, so he'll have to break contract soon or later to get the Boston owners to get the bonus money. Harper is entitled to $1,000 a year, but he forfeits $500 if he fails to pick up the advance coming him by the time season to swing around.

...ROUND

...ed with the Angels in an effort to land ...ver. The ...ed that ...ore before the ...for him to re... training. ...ers who have not ...ed contracts by 1930 ...ed Hudson, Hunt... ...ed with Harper ...ed with Brayton ...ed Bill Sholl. In ...ter, the former ...ed was not pur... Angels until recently ...ed time to receive ...ed his contract. ...ed and Delaney are ...the Coast, the former ...ed the latter in Oak... probably bring their ...with them when ...ed training. The ...have received no ...

Page 12, Column 6

Athletic Head at Minnesota Resigns Post

MINNEAPOLIS, Feb. 17. (AP) Fred W. Luehring, director of athletics at the University of Minnesota, submitted his resignation today, effective June 30, and Herbert O. (Fritz) Crisler, newly appointed football coach, was named to succeed him, serving in the dual role of head coach and athletic director.

Although Luehring is leaving the post he has held for eight years at the university, he will not sever his connection with the school. The announcement of his resignation said he would devote himself to a professorship of physical education.

CARNERA STOPS FOE IN SECOND

"Man Mountain" Erickson is Victim of Italian's Fists.

OKLAHOMA CITY (Okla.) Feb. 17. (AP)—Primo Carnera, Italian giant, knocked out John O. (Man Mountain) Erickson, Chicago Swede, in the second round of their ten-round bout at the Coliseum here tonight. The end came after one minute and forty-five seconds of the second round.

PRIMO CARNERA

The big Swede fought gamely during the first round and the crowd estimated at 6000 persons, roared its approval. However, the ambling alp grew furious in the second round after the "Man Mountain" stung him on the jaw with a right and a short jab to the stomach, and swinging wildly with both fists, floored Erickson twice in succession before he took the final count.

Primo knocked Erickson into the ropes and he stayed down for a count of nine. Erickson came up and the vast Venetian rushed him across the ring. A left jab sent Erickson sprawling across the ropes again and he took a nine count. That was followed by a left hook and a right cross to the chin and the big Swede went down, to be helped to his corner.

Jean Bordeaux, announced as the flyweight champion of France, scored a technical knockout over Buck Stewart of Oklahoma City in the second round.

Ora (Buck) Weaver, Medicine Lodge, Kas., gained a draw with Tilden Stutz in an eight-round semi-wind-up. Weaver weighed 205 and Stutz 197 pounds.

BARRY KEEPS TROJANS BUSY

S.C. Cage Mentor Takes No Chances of Letdown

League Leaders Play Bruins Saturday Night

U.C.L.A. Hopes Wilds Will Get Back Into Form

BY BRAVEN DYER

There's nothing so uncertain in the realm of sports as a "sure thing." That's why Sam Barry, coach of the Southern California basketball team, is doing no letting down this week. The Trojans play U.C.L.A. in the wind-up of the local season Saturday night at the Olympic, and, having already thumped the Bruins twice, it looks like a cinch for Barry's charges.

JESS MORTENSON

And all Southern California needs is this victory to annex the title and then meet Washington for the Coast crown.

But "sure things" in sports are risky. The Cubs had the Athletics pretty well shellacked in that famous world series game and then had ten runs scored on themselves in one inning. Gene Sarazen was practically out of the running at Agua Caliente, but came through with a par-smashing final round to win.

The Trojans can get no worse than a tie, no matter if they do lose to U.C.L.A. Saturday, but that's not what Barry and his athletes want. They want to win outright and then go on and prepare for the Huskies.

Those who saw last Saturday night's game, which S.C. copped, 42 to 30, can't figure how the Trojans can lose this time, but things far more strange have happened in the realm of sports.

Barry indicated last night that he will keep his athletes busy all week, sending them into the U.C.L.A. tilt primed for the battle of their lives. There will be no change in the Trojan line-up, which has functioned splendidly since the second Stanford game. This outfit, consisting of Capt. Lehlers, Web Caldwell, Jess Mortensen, Jack Gardner and Frank Smith, has won five straight games and there's no sense in making any shifts with a winning combination.

If Capt. Larry Wilds of the Bruins ever returns to his early season form the U.C.L.A. quintet may make it hot for their foes. Wilds has made but one field goal in the last

(Continued on Page 13, Column 4)

TAPEWARD BOUND

Here's Weldon Draper, the Texas Tumult, looking for a finishing tape to drape himself over. Draper is showing impressive early season form on Bovard Field, and will be a member of the Trojan four-man 4) team which will run in the A.A.U. events at Long Beach Saturday.

GUYER OUT OF SPRINT RELAY

Red Rocket Not in Shape for A.A.U. Events

Anderson to Replace Star in Half-mile Dash

Mercuries Announce List of Competitors

BY RALPH HUSTON

Maurice Guyer, the "Red Rocket" of the Trojan sprinters, will not be among those present when the four-man half-mile relay is called at Long Beach Saturday afternoon, and he may not run in the four-man quarter. Although Coach Dean Cromwell will not officially select his choices until this afternoon, this prospect homed as a certainty.

BUD HOUSER

Guyer is quite a bit behind Frank Wykoff, Milt Maurer, Weldon Draper and the rest of the sprinters as far as training is concerned and until he is in his best shape, and ready to run, Cromwell doesn't intend to use him.

The 440 relay team will include Wykoff, Maurer and Draper for sure, and possibly Guyer. The 880 squad will include Wykoff, Jeddy Welsh, Chuck Anderson and one other runner yet to be selected. Both Maurer and Draper are much better in the century than they are in the furlong, and probably won't run in the longer event.

NO SHORT DASH

Inasmuch as there is no open 100 on the program this year, the local sprinters will have to confine their activities to the relays, as most of them are ineligible to compete in the novice century, which is the only sprint event on the card. Such sprinters as Wykoff, Maurer and Guyer of the Trojan forces and Ray Alf and Murray Schultz of the L.A.A.C. are ineligible to race as novices, and consequently they will hook up only in the relays.

Anderson is the real surprise. He ran a fine race to finish third to Wykoff and Welsh in a 21 4-5s. furlong on Bovard Field Saturday, and earned a berth on the 880 squad. Welsh, national junior high hurdle champion, turned in a sparkling effort, and promises to be of real value in the low sticks this year, as well as the highs. He will run a lap in the 880 at Long Beach.

Just how the Trojan board of strategy will juggle the distance men to arrange the longer relays will not be determined until this afternoon. Vic Williams, J. Wakefield Burke and

(Continued on Page 13, Column 5)

Bill Tilden Wins French Tennis Title

NICE (France) Feb. 17. (AP) Big Bill Tilden held fast to his position in international championship tennis today by capturing the Southern France championship.

He won his final match against the Irish Davis Cup player, Lyttleton Rogers, 4-6, 8-6, 6-1, 5-7, 6-0.

HUSKY HUNT'S RECALL ASKED

Card Students Petition for Ousting of Cage Coach

STANFORD UNIVERSITY, Feb. 17.—Declaring that a "lack of confidence" in Coach "Husky" Hunt's ability as a hoop coach "definitely precludes the possibility of his making a success of varsity basketball in the future," petitions were circulated among the dormitories and fraternity houses of Stanford this evening demanding the termination of the Card coach's connection with the university as a basketball mentor.

COACH "HUSKY" HUNT

More than 200 names were affixed to the petitions within an hour after they had been put in circulation. Among the prominent students leaders who signed were Louis Vincenti, former Card basketball captain and present manager of the Associated Students; Murray Draper, former student-body president; Vard Loomis and Greer Thompson, former members of Hunt's squads. While urging that Hunt he ousted as basketball mentor, the petition recommends that he be retained as a coach of freshmen sports.

When interviewed concerning the situation tonight Hunt declared that "there was a well-organized campaign before the season began to give me a bad deal. At no time in the season have I received a decent break in publicity. The poor Stanford showing in past seasons has been due to inferior material," Hunt continued.

Ouster proceedings started from undetermined sources early this afternoon, and are believed to have

(Continued on Page 12, Column 2)

JOE M'CARTHY SEES BIG YEAR

Much Depends on Condition of Hartnett

Acquisition of Bell Aids Bruin Outfit

Nine Players to Leave from Windy City

CHICAGO, Feb. 17. (AP) — Enthusiastic over repeating in the National League championship race, manager Joe McCarthy of the Cubs came here today and made final arrangements for the first squad's getaway for Catalina Island tomorrow afternoon.

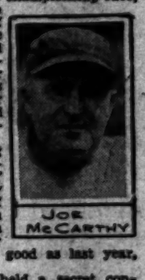
JOE McCARTHY

"We're going to have another big season," McCarthy beamed. "If Hartnett's arm is okeh again and if our pitchers are as good as last year, we'll win."

"Marse Joe" held a secret conference with Cub officials, met a few rookies and said everything was set. He was especially elated over the acquisition of Lester Bell, who is expected to give him a hard-hitting third baseman.

Tomorrow at 1:30 p.m., ten men will entrain on the Navajo over the Santa Fe Railroad westward bound to the sunny shores of Avalon, there to begin preparations for the campaign in defense of their 1929 laurels. They will reach Catalina Island Friday, and will immediately get down to business.

"We'll get off the boat and go right over to the St. Catherine Hotel and dress," said Manager McCarthy.

"Then we will join the pitchers who have been working for the past week and have a light practice," he continued.

"We are spending several days less on the island this year and we will have to make the most of it," was his explanation for rushing into the regimentals so soon after arrival.

George Bell, new third baseman; Sheriff Blake, Guy Bush, Pat Malone, Malcomb Moss, Bob Osborne, Charley Root, Arthur Teachout and L. Werneke have been working out for several days and will be in fair shape when Manager Joe and his gang arrive.

The second contingent of Cubs will leave Chicago the 25th inst., and will include Rogers Hornsby,

(Continued on Page 13, Column 2)

333.1 METERS ✧ KHJ ✧ 900 KILOCYCLES

SIMPSON BOWS TO DALEY

Holy Cross Sprinter Defeats Ohio State Flash in Sixty-Yard Dash; Edwards Beats Dr. Martin

NEW YORK, Feb. 17. (AP)—Jimmy Daley, Holy Cross sprinting flash, beat George Simpson of Ohio State, the "world's fastest human," at 100 yards in the final of the 60-yard dash at the New York Athletic Club games at Madison Square Garden tonight.

Daley gained a lead of a few inches in the first half-dozen strides and increased his margin to a yard at the finish. Niles Schoening of Columbia University was third and Frank Hussey, New York A.C. veteran, fourth. The time was slower than had been expected, Daley being clocked in 6 3-5s., as compared to the record of 6 1-5s.

GEORGE SIMPSON

Simpson and Daley, rival sprinting standard bearers of Middle West and East, stood out as the class of the field, winning their qualifying heats previously in the identical figures of 6 3-5. The final quickly settled down into a duel between Simpson and Daley, with the latter having the better of it all the way. Schoening was a yard back of the Ohio State flash.

The University of Pennsylvania romped away from Yale and Columbia in a two-mile relay in 8m. 8 3-5s. Penn's fast-stepping quartet, consisting of Kerr, Coan, Montgomery and McKniff, won as it pleased by a quarter of a lap, but Yale was pushed to nose out Columbia after a close duel all the way.

Phil Edwards, former New York University and Canadian Olympic star, thrilled the crowd of 12,000 with a brilliant victory over Dr. Paul Martin of Switzerland and Fred Veit of the N.Y.C.A. in the "Bretney half-mile," one of the feature events. The time was 1m. 56 1-5s.

Half a lap from home the Swiss Olympic veteran uncorked a sprint, but was unable to cut in ahead of Edwards on the turn. Edwards answered with a sprint of his own that

(Continued on Page 12, Column 4)

MAGNOLIA LIKELY TO REFEREE

Popular Official Probably Will Be Selected Next Week to Work in Sharkey-Scott Bout; Rival Managers Confer With Florida Boxing Commissioner

BY ALAN GOULD
Associated Press Sports Editor

MIAMI (Fla.) Feb. 17. (AP)—Perhaps on the theory that everything has been entirely too quiet and peaceful in connection with preparations for the Risko-Campolo bout the 27th inst., concerted efforts were put forth today to develop a series of private fights for public consumption.

LOU MAGNOLIA

It may have been because this was a rainy, windy day, thus curtailing the activities of all the principal combatants, except Jack Sharkey, but it was with little short of frenzied activity at dusk that fully 5000 mimeographed words issued from press headquarters to detail all the bickering and ill-feeling that has suddenly cropped up among the rival camp followers.

LEADERS CONFER

Foremost among these verbal controversies was the report of a conference between Boxing Commissioner MacReynolds and the managers of Scott and Sharkey at which ringside details were discussed and final decision reported to make the referee the sole arbiter. This was the arrangement last year when Referee Lou Magnolia lifted Sharkey's hand in token of victory over Willie Stribling. Magnolia is considered likely to get the job again, although no official announcement of the referee's selection will be made until Tuesday of next week.

Jimmy Johnston, representing Scott, yielded to the verdict of Commissioner MacReynolds only after filing a strong demand for the two judges and referee system used in New York. Johnston also was overruled on a request to have four men instead of three in Scott's corner, but won out on a demand

(Continued on Page 12, Column 2)

HOLLYWOOD AND VENICE WIN WATER POLO TILTS

The Hollywood A. C. and the Venice Swimming Association won the opening games of the annual tournament for the Southern California water-polo championship last night at the L.A.A.C. pool.

With Weston Kimball, Lloyd Varney and Red Walton playing brilliantly, the Circle H squad had no difficulty in hanging up a 9-to-1 victory over the S. C. Trojans in the opening encounter of the evening. Fred Cady's collegiate charges did not have a chance with the fast-paddling Movie City outfit.

Two local aquatic veterans, Wally O'Conner and Phil Daubenspeck, were the shining lights as Venice hung up a 6-to-2 victory over the Pacific Coast Club of Long Beach. The game was much more closely contested than the opening game, although Venice took a substantial early lead and hung on to it throughout.

The L.A.A.C. Mercuries will play Hollywood tonight in a semifinal game, and the winner will face Venice tomorrow night in the final game for the championship.

POWERFUL THREE D'S STABLE ARRIVES AT AGUA CALIENTE

AGUA CALIENTE (Mex.) Feb. 17.—Bringing a stable of all stake horses, the powerful Three D's stable arrived here today. Included in the shipment were Line Rider, one of the favorites in the Agua Caliente Derby, and Panchio, a contender in the Agua Caliente Handicap. Others were Calf Roper, also a candidate for the Agua Caliente Handicap; Zacaweista, a sprinter; Double Heart, War Time and That's It.

Fred McElroy, trainer, brought in the shipment. With him was Mrs. McElroy, and Tommy May, stable rider, and Benny Murphy. May is one of the best riders in the country and will pilot all Three D's horses in their stake engagements. The horses are fresh from Arlington, Tex., where they rested up after their New Orleans campaign.

COMFORT
... the Secret of Modern Speed

THE Arch Preserver Shoe makes it easy to move fast. It offers you active comfort . . , not the passive, negative comfort of botherless feet, but the exciting, buoyant comfort of feet that scale to heights. Its exclusive natural walking base gives you unequalled foot-freedom. Visit this up-to-date store and one of its expert shoe fitters will show you why this shoe meets every modern style requirement.

Wright ARCH PRESERVER SHOE FOR MEN

GUDE'S
MEN'S SHOP — 725 SOUTH BROADWAY
AND SHOES AND HOSIERY

125
Special
Bargains
in good used cars
$150 to $985
for a limited time only
MANY MAKES AND MODELS
BUY YOUR CAR TODAY
Open Evenings
DON LEE
TRinity 8411
California Distributor,
Cadillac and La Salle Motor Cars
THREE STORES:
1046 West Seventh St. 1076 West Seventh St.
Figueroa at Pico
491.5 METERS ✧ KFRC ✧ 610 KILOCYCLES

Los Angeles Country Club Women Golfers Hold Lead in Team Match Tourna

EASILY DEFEAT RIVIERA SQUAD

California Women Gain on Flying Leaders

Mrs. Gregg Lifur Shoots Sparkling Round.

Mrs. C. M. Lewis Has Birdie to Take Match

BY THE GOLFHER

Taking all but half a point in their match with Riviera, women golfers of the Los Angeles Country Club maintained their lead in the interclub play now being staged throughout the Southland. The Los Angeles women now have 62½ points to California's 58½, California having taken all nine points from San Gabriel in yesterday's play.

MRS. GREGG LIFUR

Because of their defeat, Riviera women dropped to fifth place, half a point behind Wilshire.

As a result of yesterday's matches the teams stand as follows:

Los Angeles, 62½; California, 58½; Flintridge, 44; Wilshire, 42; Riviera, 41½; Hillcrest, 35½; Brentwood, 31½; Hollywood, 28; Lakeside, 24½; Rancho, 23½; Oakmont, 21½; San Gabriel, 21.

Mrs. C. J. Woerner of the Los Angeles dream was out in 39 and shot an 82 for the round, while Mrs. Gregg Lifur of Riviera had an approximate 86.

Mrs. C. M. Lewis, paired with Mrs. Woerner, had an 83 and ended the match against Mrs. Lifur and Mrs. Charles Delaney with a birdie two on the seventeenth green.

The results:

CALIFORNIA, 9; SAN GABRIEL, 0

Mrs. Roy Green and Mrs. R. S. Edwards (C.) 3; Mrs. A. C. Edmonds and Mrs. George Lauberheimer (S.G.,) 0.

Mrs. W. C. Fellows and Mrs. F. R. Slade (C.) 2; Mrs. F. W. Willis and Mrs. Charles Freedman (S.G.,) 0.

Mrs. Willis Low and Mrs. W. R. McConnell (C.) 3; Mrs. J. E. Cameron and Mrs. F. Parker (S.G.,) 0.

HOLLYWOOD, 8½; RANCHO, 3½

Mrs. E. M. Phillips and Mrs. C. B. Stuart (H.) 1½; Mrs. Wm. Bulow and Mrs. Ira Wentworth (R.,) 1½.

Mrs. Phillip Strange and Mrs. Davy (Bob) Miller defeated Mrs. F. M. Hall and Mrs. D. Stevens (H.,) 2.

Mrs. A. E. D. Trabue and Mrs. G. B. Dexter (H.) 2; Mrs. Ernest Price and Mrs. Tom Glatt (R.,) 1.

LOS ANGELES, 6½; RIVIERA, ½

Mrs. Orsey Lifur and Mrs. Charles Delaney (R.,) 0; Mrs. C. M. Lewis and Mrs. C. J. Woerner (L.A.,) 2.

Mrs. William Pennington and Mrs. H. Van Dyke (R.,) ½; Mrs. J. E. Hardin and Mrs. C. W. Cook (L.A.,) 2½.

Mrs. Owen Moore and Mrs. Conway Tearle (R.,) 0; Mrs. R. E. Hammond and Mrs. George Middler (L.A.,) 2.

LAKESIDE, 3½; HILLCREST, 6½

Mrs. R. S. Browne and Mrs. Wally Lobman (L.,) 0; Mrs. Harry Cressman and Miss Barbara Beathem (H.,) 2.

Mrs. W. S. Stanley and Mrs. Harry Westerfield (L.,) Mrs. Alex Bernstein and Mrs. Herman Follis (H.,) 2.

Mrs. A. King and Roy Rinslow (L.,) 2½; Mrs. Esther Berliner and Mrs. A. Lee (H.,) ½.

OAKMONT, 3; FLINTRIDGE, 6

Mrs. J. C. Rentch and Mrs. O. K. Thompson (O.) 2; Miss Margaret Cameron and Mrs. C. W. Bartlett (F.,) 0.

Mrs. L. R. Converse and Mrs. C. A. Barbour (O.) 0; Mrs. R. C. Robbins and Miss Julia Lockwood (F.,) 2.

Mrs. H. J. Subkis and Mrs. J. S. Thompson (O.) 0; Mrs. Blanche Cuppa and Mrs. F. W. Royce (F.,) 2.

WILSHIRE, 3½; BRENTWOOD, 3½

Miss Helen Lawson and Mrs. Ted Haas (W.,) 2½; Mrs. F. S. Noon and Mrs. A. C. Linn (B.,) ½.

Mrs. Paul Hill and Mrs. R. C. Neale (W.,) 2; Mrs. L. Martin and Mrs. L. R. Works (B.,) 0.

Mrs. H. F. Gates and Mrs. Harry Belden (W.,) 2½; Mrs. R. E. Ryan and Mrs. A. L. Moreton (B.,) ½.

HERALD AND TIMES SCRIBES IN TIE MATCH

In a soul-stirring battle which surged first to one side and then the other, sports department golfers of The Times and Herald staged a 9-to-9 draw at California yesterday afternoon.

Bernie Milligan was the fair-haired boy of the struggle, shooting a brilliant 76 to defeat Paul Lowry of The Times. Jack James, after going out in 45, ran into a lot of tough luck, but managed to come home with a total of an even 100.

Ed Lawrence and Bob Ray won 3 points for The Times while Braven Dyer got the other. Milligan and George of the Herald had five birdies between them and this left Lowry and Dyer holding the sack with their pars.

Examiner and Express players postponed their match until Thursday due to the collapse of Bill Barnett from overtraining.

Davis shot an 83, Lowry 84, Dyer 85, Lawrence 85, Krauch 91, Ray 96 and James 100.

Results:

Milligan (Herald) 3, Lowry (Times) 0; Davis (Herald) 3, Dyer (Times) 1; Milligan and Davis (Herald) 3, Lowry and Dyer (Times) 0.

Lawrence (Times) 3, Krauch (Herald) 0; Ray (Times) 2, James (Herald) 1; Lawrence and Ray (Times) 3, Krauch and James (Herald,) 0.

C. P. GREENOUGH WINS SANTA BARBARA PLAY

C. P. Greenough won the match play against par golf tourney staged at the Valley Club in Santa Barbara last Saturday. Greenough shot an 81. A. L. Painter placed second with 83, while R. D. Brook took third place with 84.

In the winter handicap tournament, R. D. Brook defeated T. C. Abbott, 6 and 5. E. P. Gavit beat S. J. Dickenson, 2 and 1.

MAGNOLIA MAY WORK BIG BOUT

(Continued from Eleventh Page)

to disbar the tossing of any towels as a token of defeat.

A unique development of the technical pow-pow, was a decision by the boxing commissioner opening the possibility to an official "long-count" in case Scott or Sharkey hits the canvas. In effect, MacReynolds ruled as an outside contingency that the count be suspended if the fighter scoring a knockdown fails to go to a neutral corner inside of five seconds, the count then to be picked up at six after the business of putting the fighter in his proper place.

Other reports of the day were so agitated that they failed to agree. On the one hand, Scott was described as refusing to work out because of a "bitter row" with Johnston over the exorbitant expenses attached to maintaining the big retinue of helpers in "Frugal Phil's" camp. Elsewhere the statement was made that Scott's lay-off was due to the rapidity with which he has lost weight.

SHARKEY WORKS

Sharkey put in a brisk ten-round workout under cover, sparring with three sparring-mates, Johnny Risko and Victorio Campolo, the semi-finalists, who threaten to steal the fireworks of the show from the main bout, were idle. Scott and Tommy Loughran, the Philadelphia heavyweight, are slated to help entertain the fashionable folks at the Oasis Club, Palm Beach, Thursday at a "boxing tea."

So the ballyhoo, even under difficulties, goes merrily on.

HUSKY HUNT'S RECALL ASKED

(Continued from Eleventh Page)

sprung from the rumor common on the campus that Hunt's name is to be brought before the board of athletic control Thursday evening for reappointment on a five-year contract.

MILLER LOSES ON FOUL

NEWARK (N. J.) Feb. 17. (AP)—Herbert Follins, Newark, 133, won on a foul from Ray Miller, Chicago, 135 1-2, in the eighth round of a ten-round bout here tonight. Miller had a comfortable lead on points when he struck the blow.

OREGON FIVE TRIMS IDAHO

MOSCOW (Idaho) Feb. 17. (AP)—The University of Oregon basketball team defeated Idaho, 33 to 30, in a Pacific Coast Conference game here tonight. Oregon held a 22-18 lead at half-time.

Howard Jones' Father Dies at His Home

Mr. T. A. Jones, father of Howard Jones, Southern California football coach, died Sunday at his home in Excello, O. At the time of his father's death the Trojan mentor was flying to the family home, having left here by airplane Sunday morning. The elder Mr. Jones suffered a stroke last week and it was because of his serious illness that Howard Jones made a speedy trip to Ohio. Tad Jones, former Yale coach, was said to have been at his father's bedside when the end came.

HOCKEYITES IN TIE GAME

Hollywood and Oakland Battle on Even Terms in Extra-Session Ice Thriller at Garden

In as wildly exciting a game as ever had been played at the Winter Garden, the Hollywood Millionaires held the Giroux-less Oakland Sheiks to a 3-to-3 tie in a California Ice Hockey League game last night.

Hollywood scored three goals in the first five minutes of the third period, and almost won the game, but Battling Bud Cook took a pass from Vokes to tie up the score, and there it remained through ten frantic minutes of the overtime period.

There was no scoring in the first period, but in the first minute of the second chapter, "Moose" Johnson, sterling Hollywood defense man, was sent to the penalty box, and Cook shot a pass to Vokes for the initial score. Hollywood tried desperately, but couldn't tally, and shortly before the end of the period, Cook took a pass from Sandercook to take a 2-0 lead.

Johnson opened up for Hollywood at the start of the third chapter with a solo dash down the ice, and a score. A minute later, Paul Maher took a pass from Wolf Feltier, and sank it, for a tied score. The fans had hardly settled in their seats when Manager Smokey Harris did a solo jaunt through the entire Oakland team for another score, and a 3-2 lead.

Oakland tried gallantly to knot the count, and finally, with two and one-half minutes to go, Cook took a pass from Vokes and tied it up, where the score remained through the extra period.

The absence of Capt. Phil Stevens at defense, was a handicap to Oakland, while Johnson turned in a whale of a game for Hollywood. Two of Oakland's three goals were scored while he was in the penalty box. A capacity crowd witnessed the game.

VAN FLEET-DURKEES MOVE UP IN LEAGUE

Defeating the Shell Oils 5 to 3 at the Palais de Glace last night, the Van Fleet-Durkees moved right up behind the league-leading Arrowheads in the Southern California amateur league last night. The Proulx brothers, in the front line for the winners, sparkled brilliantly, Gene turning in three goals.

"STRANGLER" SENDS HANSON TO HOSPITAL

SEATTLE, Feb. 17. (AP)—Injured in his wrestling bout here tonight with Ed (Strangler) Lewis, former world's wrestling champion, Charlie Hanson, Seattle, was taken to a hospital in a serious condition, doctors said, from convulsions. Lewis won the match.

STRIBLING KAYOS POCKO

NEW ORLEANS, Feb. 17. (AP)—W. L. (Young) Stribling of Macon, Ga. tonight knocked out Joe Packo of Toledo, O., in the eighth round of a scheduled ten-round boxing bout.

DALEY VICTOR OVER SIMPSON

(Continued from Eleventh Page)

carried him to the finish first by five feet, while Martin stood off Veit, his conqueror, in the Millrose A.A. games, by less than a yard.

Harold Cutbill, Millrose A.A.; Charles Thompson, New York Central A.A., and John Mara, Georgetown, trailed Edwards, Martin and Veit.

Ray Conger, Illinois A.C. flyer, hung up his fifth one-mile victory of the season when he outran Joe Hickey of New York University, eastern intercollegiate indoor champion at the distance, and Gene Venske, Swedish-American A.C. runner from Philadelphia, in 4m. 19 3-5s. in the Basler mile.

Conger also captured the honors in a phantom race with Leo Lermond, of the Boston A.A., who is now in Australia. He had to beat Lermond's 1929 mark of 4m. 21 4-5s. to capture the cup at stake. To do this he took the lead earlier than usual, sweeping to the fore on the ninth lap after running third from the start. Hickey came on fast to make a race of it, but Conger finished eight yards in front.

Tommy Warne of Northwestern University more than fulfilled advance notices by trimming Barney Berlinger of the University of Pennsylvania and Fred Sturdy, former Yale crack now representing the Los Angeles A.C., in the pole vault.

Warne cleared 13ft. 6in. to beat Berlinger by half a foot, while Sturdy, who fell an inch short of the world's indoor record of 14ft. 1in., in this same event a year ago, could do no better than 12ft. 6in.

Charlie Engle of Yale, broke the tape a yard ahead of Ed Blake of Boston A.A., in the "Buermyer 500" with Richard Griffith of the New York A.C. the only other starter, ten yards back.

Stanislaus Petkiewics, hard-running invader from Poland, beat two young American rivals, Paul Rekers of Penn State College and Joe McCluskey, sensational Fordham freshman, with a great closing sprint in a 5000-meter race. The winner's time for the distance of about 3 1-0 miles was 15m. 16s.

Rekers, who upset the Pole in a two-mile brush at the Millrose games, led for most of the last mile, successfully standing off McCluskey's bid, but when the lanky Pole stepped on it two laps from home Rekers tried in vain to match the sprint. Petkiewics won by five yards from Rekers with McCluskey eight yards farther back.

Holy Cross turned in the best mile relay time of the indoor season thus far, when Klumbach, Holland, Morin and McCafferty covered the route in 3m. 23 3-5s., to beat Georgetown by five yards.

UNDER-CLUBBING PROVES GOLF FAULT OF NOVOTNY

BY GUS NOVOTNY

Pan-American Amateur Champion.

(Copyright, 1930, by North American Newspaper Alliance.)

(This is the twentieth of a series of articles written by famous and professional golfers, telling how they overcame outstanding faults in their play.)

My greatest fault has been underclubbing. When a man admits he under-clubs he admits a certain degree of conceit. He thinks he is a bit better than he really is, but the golfing fates have a way of paying you back for being swell-headed.

I never seemed able to get into my mind that the occasional long shot I made with the iron was not my regular distance. When I really should have taken a spoon or brassie I'd pull out the iron and try to get home with it. I invariably had to force the shot and the result would be a bad hook or a shuff.

In spite of this I believed the distances I pressed for should be mine without pressing. But how?

One of the boys suggested that I ought not to crouch so much over the ball, but should stand more erect in making the shot. He said that this would give me better balance and keep my weight more evenly distributed. I tried it once and it worked.

Thinking, perhaps it was a lucky shot, I went out to the practice fairway, and hit about 100 balls. I found that they all went considerably farther than they had been. Standing erect gave me a greater arc in which to throw the clubhead, and with that wider arc greater speed was developed with no more physical effort.

Since that time I have been using the irons where in other days I really should have taken the wood—but now I am getting home without pressing. As I did nothing but stand a bit straighter when making my shots that was unquestionably the medicine that cured me.

Just because some fellows you play with can crack a No. 2 iron close to 200 yards and you know darn well you can't, why get up on the tee and press because you'll feel cheap taking out the wooden club?

Pride causes virtually all under-clubbing. If you were in a foursome where all the fellows took their wooden clubs for that shot the chances are you would do the same. A man who has played golf any length of time knows pretty nearly his limitations. Admit these limitations. If you think you'll have to press to get home with a No. 4 don't be ashamed to take out a No. 2. It's better to spare the latter than press the former.

DAVIS CUP COMMITTEE MEMBERS APPOINTED

NEW YORK, Feb. 17. (AP)—Louis B. Dalley of New York, newly elected president of the United States Lawn Tennis Association, began his regime today by reappointing Joseph W. Wear of Philadelphia chairman of the important Davis Cup committee and Fitz-Eugene Dixon, also of Philadelphia, nonplaying captain of the team.

They will serve with Holcombe Ward of New York on the Davis Cup committee, Mr. Dalley declared this committee will have absolute authority in all matters pertaining to the Davis Cup campaign. It is much smaller than usual. A committee of seventeen served last year.

A similar group of three, consisting of Harry S. Knox, Chicago, chairman; Joseph W. Ivy, Kansas City, and Jones W. Mersereau, New York, will constitute the Wightman Cup committee responsible for arranging the annual women's team matches with England. Mr. Knox succeeds Julian S. Myrick, New York, who for the first time in years was not given any office.

The advice of seven veterans of international tennis play will be available to both of these bodies, as the international play committee, whose functions are wholly advisory, will include Bill Tilden and Frank Hunter, America's first and second ranking players. "Little Bill" Johnston of San Francisco, Richard N. Williams II of Philadelphia, Watson Washburn and Holcombe Ward of New York and Charles S. Garland of Chicago.

Wear will be chairman of this committee, as well. Other members will be Dixon, Mesereau, Ivy, Knox, Donald M. Hill, Waban, Mass.; Dr. Phillip Hawk, New York; W. R. Breck, Cleveland; Samuel H. Collom, Philadelphia, retiring president of the association, and Louis J. Carruthers, New York, newly elected first vice-president.

Aiming at nation-wide territorial representation, President Dalley appointed the presidents of the five big sectional associations to the influential advisory and finance committee. Its membership will be Mr. Carruthers, chairman; James C. Stewart, Chicago, second vice-president of the association; Wear, Ward, Joseph W. Thurston, Hartford, Ct., president of the New England Association; Hill, treasurer of the national association; Ivy, president of the Missouri Valley Association; P. S. Van Bloem, New York, president of the eastern association; Harry S. Walsh, Chicago, president of the western association; Paul W. Gibbons, Philadelphia, president of the Middle States Association, and Mersereau, former U.S.L.T.A. president.

BY GEORGE UHLE

As Told to John F. McCann

Busting into baseball for me was a case of jumping into the majors direct from the sand lots of Cleveland, my own home town, hurtling completely over the bush leagues, and although it is said to be a handicap to play with the home-town team, I did not find it so.

I began pitching while playing with the Standard Parts team, an amateur club of Cleveland, and in the summer of 1918, when we were winning game after game, we attracted attention all over Cleveland and each Sunday great crowds came out to see us play.

I didn't suppose, however, that our reputation had reached the ears of the big league until at the close of the summer of 1918 the Cleveland Americans asked me if I would be interested in playing with them.

"George," they told me, "we have had our eyes on you for some time. What would you think about trying out with the Cleveland Americans?"

From the sand lots right into a big-league park! It was a big jump, and I knew it, but finally I replied:

"No thinking about it—it would be great!"

So I came to the American League to get my test right under the critical eyes of the home-town fans, and, in those early days, when at times the tide of the game went against me, they shouted from the stands:

"Come on, George, come on! You can do it!"

It was the home-towners, pulling for a home-town boy, and they meant it, I knew, so I gave them everything I had in answer to their calls of encouragement.

No, I wouldn't say it was a handicap to break in with the home-town team.

It wasn't for me.

[Copyright, 1930, by North American Newspaper Alliance.]

OWLS SET FAST PACE

Coach Friedman's Riverside Owls are traveling at a rapid rate in the baseball league of their district. In the past three games Archie Jackson has allowed the opposing batsmen only three runs. Harper, Anderson, Oherken and Buss have been hitting the ball hard.

TITLE BOUT SITE UNCHANGED

"Maxie Slapsy" Rosenbloom Must Battle Slattery in Buffalo, New York Boxing Commission Rules; Garden Proposition Is Out

BY JACK FARRELL

NEW YORK, Feb. 17. (Exclusive)

There will be no change of venue of the proposed Jimmy Slattery-Maxey Rosenbloom fight for the world's light-heavyweight championship of New York State. The fight will be held in Buffalo but not on March 17 as Promoter Charley Murray would have it. Any date before or after St. Patrick's Day will be agreeable to the State Athletic Commission but the wildcat tamer from Harlem simply must fight upState or suffer the penalty that is imposed on all fighters who defy the edicts of the commission.

JIMMY SLATTERY

Denying Rosenbloom's assertion that he got a raw deal in this recent bout with Slattery in Buffalo, James A. Farley, chairman of the commission, pointed out today that he sent neutral officials to Buffalo to officiate and that the decision was received as "eminently fair by everybody but Rosenbloom and Frank Bachman, his manager."

"We will not allow the return meeting to be switched to Madison Square Garden," added Farley, "because, after all, we must give the up-State cities a fair shake. Rosenbloom agreed to fight in Buffalo and he must keep his word."

Farley charged that the only reason Bachman balked on setting a date for the fight was in the hope he could chisel a little more money out of the promoter. The commission head declared that the commission holds no grudge against Rosenbloom and cited the fact that it counted him back into the elimination tournament of his class after he had counted himself out by losing to Slattery.

Farley said politics do not enter into the matter because "nobody on the commission knows which side of the political fence either Rosenbloom or Slattery is on nor does anybody care." He promised to send another set of New York officials to Buffalo for the bout and declared the boxing board would do everything within its power to see that Maxey gets a fair deal.

Footballers Save Year for Berkeleyites

BERKELEY (Cal.) Feb. 17. (AP)—Football carried fourteen other major and minor sports at the University of California to a successful financial season for the fall of 1929, a report released by Graduate Manager W. W. Monahan today, revealed.

The gridiron sport brought a net gain of $411,979.25 into the coffers of the Associated Students last semester, and when the losses of the other fourteen sports were deducted, left a remainder of $316,967.82 for improving athletic facilities and defraying the cost of the Eshleman Memorial Publication Building.

Aside from football, the fourteen major and minor sports lost a total of approximately $80,000.

HERRERA UNPOPULAR VICTOR OVER GROGAN

FLINT (Mich.) Feb. 17. (AP)—Tony Herrera, Chicago Mexican lightweight, won an unpopular decision from Tommy Grogan of Omaha, in a ten-round main bout here tonight. The fight was close but most of the newspaper critics at the ringside gave Grogan a shade. Herrera weighed 134 3-4; Grogan, 135.

GRIFFITHS ADDS TO LIST OF KNOCKOUTS

DES MOINES, Feb. 17. (AP)—Gerald (Tuffy) Griffiths, heavyweight title contender from Sioux City, tonight added another knockout to his string by putting Al Costello of Chicago to sleep in the first round of their ten-round bout here.

DIXIE LAHOOD BEATEN

SALT LAKE CITY, Feb. 17. (AP)—Adrian Elton, 128-pound southpaw boxer of Santakuin, Utah, outpointed Dixie Lahood, 122 pounds, of Butte, Mont., in a ten-round bout here tonight.

JACKSON [illegible] MARIO [illegible]

Sammy Take[illegible] Foe at Los [illegible]

Coming along with the last five rounds [illegible] to a slow start [illegible] colored preliminary to the main events, was a ten-round [illegible] Matty Mario, [illegible] Arena last night.

The bout was [illegible] less, and Referee [illegible] the so-called [illegible] ninth round in favor [illegible] or else he would [illegible] the ring. The fight [illegible] even, the third [illegible] a shade, the [illegible] the fifth Mario.

Jackson got [illegible] of the last few [illegible] being called even.

In the semi-[illegible] legrino, a [illegible] won over Willie [illegible] uct, in six [illegible] grino sustained [illegible] first round, but [illegible] easily, and gave [illegible] ming in a tough [illegible] impressed the [illegible] sess to mix, and [illegible] used again.

Pat Burns [illegible] Turchi in the [illegible] a six-round [illegible] a decision [illegible] varado. Burns [illegible] knockdown in the [illegible] thereafter was [illegible]

Johnny Jordan [illegible] amateur, outpointed [illegible] the second event, [illegible] and Joey Rich [illegible] opener.

SCRAPPERS ACTIVE OF "PROPOSITION"

SAN FRANCISCO [illegible] The third day of [illegible] the Max Baer-"[illegible] match held here [illegible] found Baer and Ray [illegible] land heavyweights [illegible] cautioning the [illegible] a cross-examination [illegible] of Boxing Commissioner [illegible] Traung.

Traung threatened [illegible] and conditions [illegible] as a "sad state of affairs" [illegible] he was "seriously [illegible] ing the evidence [illegible] land grand jury.

Max Baer is a [illegible] weight, while Abie [illegible] Baer is accused of [illegible] bout for five rounds.

Better Used Ca That Cost No Mor

You decrease running expense when you drive a better used car, and it costs no more to buy one. Maximum values -are found in Times Want Ads where dealers present selected offerings. Proof is seen in The Times used car columns today and every day.

MAdison 2-3-4-5

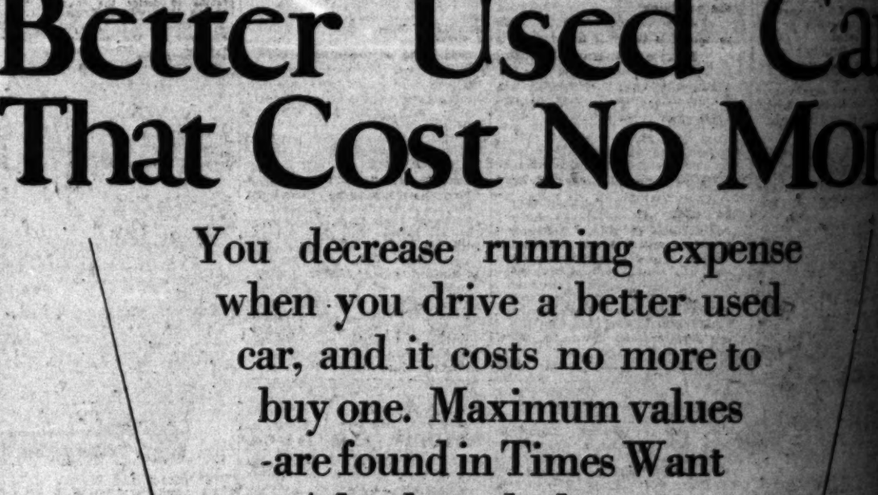

Schools and Colleges

Information About Schools

The Times School and College Bureaus will help you secure complete information about any kind of School or Educational Training. Carefully compiled data are on file, from which source suggestions may be made which will be helpful to you. THIS SERVICE IS FREE. Address, write or call the TIMES School and College Bureaus, First Street and Broadway—telephone Madison 2345—or leave your name and address with the TIMES' Branch Office School and College Bureau, 619½ South Spring street, and the desired school data will be mailed to you.

Commercial Schools

Woodbury COLLEGE TRinity 8491 — FOREMOST for FORTY-FIVE YEARS. Superior instruction for high-salaried positions. Collegiate courses in Business Administration, Accountancy and Secretarial Science, with Bachelor degree in two years; also shorter commercial courses—6 to 12 months. High university standards; select, nation-wide patronage. Excellent positions secured. Part-time work provided. Enter any time—day and night classes. Get interesting catalog. Woodbury Bldg., 727 SaFigueroa St.

$150—CASH—$150 Pays for a complete SECRETARIAL COURSE including Typing, Bookkeeping, Speedwriting, English, Spelling & all necessary subjects. Investigate. 747 S. HILL. Study Business in a University—IT Pays. EFFICIENCY BUSINESS COLLEGE OF THE UNIVERSITY OF THE WEST

Military Schools

URBAN ACCREDITED 25TH YEAR — THE GREAT OUTDOOR SCHOOL. Primary, grammar, high, prepares for all colleges. Small classes, good tutorial system. Separate junior school. Military. Character training, features riding, corrective gymnastics, swimming. Member Headmasters' Ass'n. P. G. McDONNELL, Pres., 637 Wilcox Ave. GL. 4167.

SAN DIEGO ARMY AND NAVY ACADEMY

"The West Point of the West." A fully accredited school preparatory to Colleges, West Point and Annapolis with a lower school for younger boys. Land and aquatic sports during entire year. Christian influence. The largest private school west of the Mississippi River. For catalogue address COL. THOS. A. DAVIS, Pres. (late Capt. Sixth U. S. V. Infantry.) Pacific Beach, California.

Kennedy and Dynamite Jackson Collide Tonight in Heavyweight Go at Olympic

RABBIT PUNCHES

By PAUL LOWRY

LOWERED SIGHTS

"THE Jackie Fields-Young Corbett fight will draw a 'gate' of probably $60,000. Understand, that is just my guess, and I may be overshooting the figure. I don't claim to be a prophet on these things."

The speaker was Commissioner James Woods, who is again in his own district supervising boxing affairs after quite a period of illness in San Francisco.

And then the commissioner proceeded to pooh-pooh the talk of a $100,000 gate which emanated from the north shortly after the bout was made.

"That's ridiculous," said Mr. Woods. "The fight is a non-titular affair and while they've always said Fields was afraid to meet Young Corbett because he refused to take him in the past, you'll notice by the 2-1 odds on Fields that Corbett is not thought of so highly after all."

The commissioner is perfectly correct. You can't steam up a big attendance on the strength of a fighter being a 2-1 favorite over another.

The record California "gates" were established in Los Angeles—$125,000 for Godfrey and Uscudun two years ago and $150,000 for Walker and Hudkins last fall.

And each was due largely to the prebattle equality of the struggle. Uscudun was at his peak two years ago, and the Basques and Latin followers of the heavyweight from the Pyrenees flocked to the ball park to see him annihilate big Godfrey.

Ace Hudkins has always been a big favorite here, and he was the gate attraction against Walker because his supporters believed he had a great chance to win the world's middleweight title from the Rumson Bulldog.

* * *

A CORBETT ASSAY

THE element of equality is absent in the case of Fields and Corbett. Or at least it so appears from local observation.

However, one statement sticks in my craw. It was made by George Davis, once a northern newspaper man—now of local gender.

"Corbett may not be as good a fighter as we of the north think he is, but he is better than you fellows down south credit him with being."

(e strength of that assay of the Fresno battler's ability it is up to the north to back him up, or there will not even be a $60,000 "gate" for Promoter Ancil Hoffman to mull over.

A year ago Hoffman staged the Walker-Willis bout in the Bay City after a terrific squabble with Frank Schuler over who was entitled to the privilege. They wound up in double harness, and the bout was to do well over $50,000.

But the intake was $34,815, and Walker's bit was $16,000 with 20 per cent to Willis, 10 per cent to the park for rent, and 5 per cent to the State, not to mention preliminary fighters and whatnot in the way of expenses.

On the face of things all Hoffman got out of it was half the glory of staging the match.

And a double portion of glory is probably all he will get this time. Fields receives $25,000 guarantee or 50 per cent of the receipts.

Young Corbett drags down 20 per cent with the customary percentage to the ball park and State. And then there are the incidental expenses.

* * *

GREEDY MANAGERS

"NO WONDER we don't have more good matches," commented Commissioner Woods.

"The fighters and their managers expect the promoters to do all the gambling.

"As a result the fighters walk off with all the money, and the promoter is lucky if he emerges even-steven.

"There are several good matches that could be made right here in Los Angeles if the fighters would operate on the basis they are worth only what they can draw at the 'gate.'

"However, it's not the fighters themselves so much as the managers that cause all the trouble. They are the greedy ones."

* * *

JACK ELDER AGAIN

THE retirement of Jack Elder from competitive athletics affords a great example to the young men of the nation who make athletics their fetish.

When it came time for him to start making a living Elder quit cold right after setting a new world's record in the seventy-meter dash.

Elder's case is particularly refresh' ; when you think of the young fellows who leave college with the idea the world owes them a living because of the glory they achieved in athletics.

And certainly, no man gained more the past six months than Elder.

He figured in the winning of every game of importance on Notre Dame's march to a national football championship, and he capped off the in : track season with a new world's mark.

The Notre Dame lad deserves the national salute for his decision.

Center Block Always Good

BY SOL METZGER

It's an old trick of the basketball trade, this legal center block play used by Michigan. And like all others, it is always good when it works. No. 2 drives right at the back of the opposing center when the ball is tossed up. As he takes it he turns to his left.

Meantime forward No. 3 breaks down court to draw his guard away from the basket. After No. 1 taps the ball he slides off the right side of the opposing center and rushes for the basket. His immediate opponent is sore put. He cannot break straight back to cover No. 1, as No. 2, with the ball, is in his immediate rear.

No. 1 thus gets a lead for the basket. He looks over his right shoulder for the ball. No. 2 dribbles a step or two to the right and passes it to him. A dribble and shot and two points for the Wolverines.

(Copyright, 1930, by Publishers' Syndicate)

Baseball Notes

Orrie Overall was a noted athlete during his college days in California. Overall's ability as a pitcher won him a professional berth with the Tacoma club of the Coast League, from which he soon graduated to Frank Chance's Chicago Cubs. He was the hero of a fifteen-inning game on August 2, 1904, when twirling for Tacoma he fanned sixteen Portland batsmen. Perle Casey, present Coast League umpire, scored the winning marker for Tacoma. After he had singled he was replaced by "Happy" Hogan and came home on Charlie Graham's hit to left field. Graham was a catcher in those days, now he is one of the prosperous San Francisco club owners.

Some twenty years ago Pacific Coast League fans were given a surprise when Walter McCredie, manager of the Portland club, trotted out a little fellow named Eugene Krapp, who exhibited some of the best pitching ever seen in this circuit. In his first appearance on the mound he allowed San Francisco but one safe hit. The Seals were busy hitting their backs all afternoon trying to locate the ball. The fans who had laughed at his small size when he first made his appearance were cheering him before the game had progressed very far.

Basketball

Coach Phil Taylor's strong E. A. Pierce & Co. cagers will clash with the E. F. Hutton & Co. basketballers next Monday evening to decide the championship of the Los Angeles Stock Exchange Institute Basketball League play-off, which will be in the form of three games, will be staged at the Westlake High rectangle, and will see some fast and fancy basket peppering.

Following are the standings of the two divisions:

BEARS

	W.	L.	Pc.
E. A. Pierce & Co.	11	1	.917
L. A. Stock Exchange	10	2	.833
H. J. Barneson & Co.	7	5	.583
William R. Staats Co.	6	6	.500
Toole-Tietsen & Co.	5	7	.417
Sutro & Co.	3	9	.250
Gorman, Kayser & Co.	1	11	.083

BULLS

	W.	L.	Pc.
E. F. Hutton & Co.	12	0	1.000
Jones, Hubbard & Donnell	10	2	.833
Dean Witter & Co.	7	5	.583
American Investment Co.	5	7	.417
Wilson Drake & Co.	4	8	.333
Howard G. Rath Co.	3	9	.250
G. Brashear Co.	1	11	.083

COLLEGE BASKETBALL

Illinois, 28; Ohio State, 16.
Washington College, 26; St. Johns College, 19.
St. Louis University, 32; Iowa, 25.
Northwestern, 47; Minnesota, 17.
Dartmouth, 20; Yale, 31.
Texas University, 31; Rice, 23.
U.S.C., 28; O.S.C., 25.
Washington University, 32; Drake, 16.
Iowa State, 39; Oklahoma University, 32.

JUNIOR OLYMPIC GAMES

Events	*Modern pentathlon, consisting of 75-yard dash, chinning the bar, standing broad jump, basketball throw for accuracy and baseball throw for distance.*
Eligibility	*Any boy who will not be more than 16 years of age on September 1, 1930, may represent any organization having an athletics director. No individual entries received.*
Territory Covered	*Following Southern California counties: Imperial, San Bernardino, Riverside, San Luis Obispo, Orange, Los Angeles, Santa Barbara, Ventura and Inyo.*
Prizes	*Medals or ribbons for winners of city, county and Southern California finals. Free trip to national championships at Atlantic City for Southern California champions. Four Southern California winners to receive free ocean cruise from New York, through Panama Canal, visiting seven Latin American countries and returning to Los Angeles.*
Details	*Full details may be secured from your athletics director or by addressing Junior Olympic Games, Times Building, Los Angeles, California.*

GUYER WILL NOT RUN IN SPRINT RELAY SATURDAY

(Continued from Eleventh Page)

Gerald Fearson are sure to be three of the four men on the four-man mile affair, with Woessner, of last year's frosh, the probable fourth man.

Bill McGeagh and Lee Hansen, the well-known miler, are likely choices in the four-man two-mile, with almost anybody as the other two candidates. Chesley Unruh and Clif Halstead are mile certainties. Dick Larned is a possibility, and the fourth man will be picked today.

Cromwell yesterday picked an ineligible team of four men to run against the varsity, and the four L.A.A.C. Indians. Alpheus Prowell, ex-Trojan, now attending California Christian College, and Melvin Shine, Earl Callahan and "Red" Humphrey will make up the quartet. The latter three are ineligible freshmen.

Coach Boyd Comstock yesterday announced that fifty-three L.A.A.C. athletes would compete in the Long Beach affair. Alf. Schultz, Bob Maxwell, Frank Houck, Dick Darling and Owen Rowe have been selected for the two sprint relays, the order of performance yet to be named. Houck, the former L. A. High sprinter, is a recent addition to the club ranks.

HOUSER WORKING

The Mercuries will enter two teams in both the one-mile and two-mile relays. Bud Houser, the discus-tossing dentist, was working out at Bovard Field yesterday, and announced that he would not compete Saturday. Houser heaved the shot 44ft., merely standing still, and heaved the discus around 140. He said he probably would compete later in the year.

It was announced yesterday that an open invitational high-hurdle race would be included on the program. This will bring together Welsh of the Trojans, and Bob Maxwell and Dick Pomeroy of the club. Tickets for the meet are on sale at U.S.C., U.C.L.A. and Dyas Company.

A special series of events for high school relay teams has been carded and practically every prep institution in the vicinity is expected to enter. Manual Arts, with a crack aggregation of cinder athletes, will head the entry list.

The club entries are as follows:

440 and 880-yard relays—Ray Alf, Murray Schultz, Bob Maxwell, Franklin Houck, Dick Darling, Owen Rowe.

One mile relay (two teams)—Oliver Worden, Walter Clark, Phil Buchanan, Our Fee, Kiedt Schmidt, Ken Grumbles, Wayland Chapman, Dick Pomeroy, Franklin Houck.

Two-mile relay (two teams)—Percy Niersbach, Jack Burton, Bill Clum, Harold Lovejoy, Bertz Goodheart, Bob Goodeve, Don Imler, Walter Hunkeler, Boles.

Four-mile relay—Chaues, Lupe, Elmo, Jenkins.

Shot put—Herman Brix, Manley Edwards, Al Forster, Harold Lang.

Discus throw—Brix, James DeMers, Edwards, Forster, Lang.

Javelin throw—DeMers, Charley Eaton, Tom Yancy, Vaino Hoover.

Broad jump—Maurice Walker, George Bradley, Orville Breidhaupter.

High jump—George Keefer, Alex Gill, Dick Bell, Don Maxwell, Al Bowen, Millard Webster, Garrett.

Pole vault—Glenn Graham, Harry Smith, Tad Creswell, Frank Winfield.

Special invitational high hurdles—Bob Maxwell, Dick Pomeroy, Charley Webber.

BARRY KEEPS TROJANS BUSY

(Continued from Eleventh Page)

three games and his team misses his customary 10 or 15 points very sorely.

Frosh teams of the two institutions will play a preliminary game, each team having copped a contest thus far.

MAGYARS, MERCURIES TO TANGLE SUNDAY

The Magyar and L.A.A.C. soccer teams, two of the three City League elevens still in the race for the California cup title, tangle at Loyola Field next Sunday at 3 o'clock to determine which team will go north for final play-off games. Both teams are concentrating on the cup games and next Sunday's battle should be one of the best of the season. Hollywood draws a bye in the State round Sunday.

The Richfield and Viking elevens play at 1 o'clock at Loyola Sunday in a city cup challenge match.

MARK ARIE TAKES INTERNATIONAL CUP

KANSAS CITY, Feb. 17. (AP)—Mark Arie, Champaign, Ill., today won the International Flier Cup race, feature of the twenty-sixth annual interstate trap-shooting tournament, with a score of 99 out of a possible 100. The honor carried an $880 prize.

M. B. Franz, St. Louis; Fred Ludington, Wauwatosa, Wis.; Frank Hughes, Chicago, and Charles Etchen, Coffeyville, Kan., tied for second place with scores of 98. Each received $550.

EL MONTE TRACKSTERS WHIP TIGER RUNNERS

With Clement Dupre of El Monte taking 24 points, the Lion Class B track team beat the South Pasadena runners by a score of 59-35. Dupre won the 100 in 10.7s., the 220 in 24s., the 70-yard high hurdles in 11 2-5s. and placed second in the shot with a heave of 38ft.

The Lion Class C team also won over the South Pasadena outfit by a 75-20 count.

TIGERS WILL RUN TRIAL RACES TODAY

Coach "Timberwolf" Pipal will hold tryouts this afternoon on Patterson Field for the two-mile and half-mile relay teams to represent Occidental in the A.A.U. relays next Saturday. The veteran mentor announced last night that he will not enter a four-man mile baton-passing team, as he had planned, due to the fact that his quarter-milers are not in condition, and will be used in the other two events.

Johnny Walter, a transfer from Glendale Junior College, who stepped up unheralded and won the 440 last Saturday in the L.A.A.C. meet, will be entered in the two-mile relay. The balance of the team will probably consist of Rudd Crawford, star Tiger distance man, and Capt. Freddie Appleton, who is equally good at either the half or one-lap heat. The fourth man will be selected from the tryouts this afternoon between Bailey, Entwistle and Richert.

It is quite probable that Appleton will also be one of the quartet turning a furlong each, assisted by Cecil Howard, Dick Fairbanks, and either Talman, Kelly or Castenholz.

POMONA TRACKMEN RUN TRIAL HEATS

CLAREMONT, Feb. 17.—As a result of tryouts held last Saturday afternoon in conjunction with the annual novice meet, Coach Bob Strehle announced the personnel of the Sagehen teams entered in the A.A.U. relays.

In the four-man half-mile Strehle will run, Harvey Bear, Henry Gray, Bob Bayhnam, Chuck Petty or Norm MacDonald. In the four-man mile, the team will be composed of Henry Cobb, Harvey Bear, Frank Dyer, Leonard Shelton or Norm MacDonald.

For the four-man two-mile, Strehle has listed Wilbert Davis, John Morrison, Earnie Stromsen, Shelton Smith or Bill Cunliffe. Although most of these men are milers or two-milers they can all turn off a pretty fair 880.

The novice meet held last Saturday afternoon proved to be rather disappointing in the matter of sensational times or distances. Although the men competing were mostly freshman and those varsity men who have not been awarded the varsity insignia, the coaches felt better performances should have been turned in. The summary follows:

100-yard dash—Gray, first; Raney, second; Oates, third; MacDonald, fourth. Time, 10 3-5s.

120-yard high hurdles—Hunt, first; Dickeson, second. Time, 16 4-5s.

880-yard run—Davis, first; Stromsen, second; Morrison, third; Cunliffe, fourth. Time, 2m.

440-yard dash—Shelton, first; Hutton, second; Shahinian, third; Hunt, fourth. Time, 55s.

220-yard dash—Petly, first; MacDonald, second; Rector, third; Barnham, fourth. Time, 24.3s.

Pole vault—Shelton, first; Pollard, second; Hager, third. Height, 10ft. 6in.

Hammer throw—Hitchcock, first; Strong, second; Pratt, third; Somfeld, fourth. Distance, 118ft. 3in.

High jump—Munger, first; Hunter, second; Kupfer, third; Berry, fourth. Height, 5ft. 6in.

Shot put—Raney, first; Somfeld, second; Berry, third; Hager, fourth. Distance, 36ft. 1¼in.

Broad jump—Cates, first; Hutton, second; Hartshorn, third; Hunter, fourth. Distance, 19ft. 10¾in.

Discus—Gordon, first; Hitchcock, second; Hager, third; Stanton, fourth. Distance, 114ft. 8in.

Javelin—Murdy, first; Cross, second; Witherspoon, third; Pollard, fourth. Distance, 148ft.

Jeff Training Morro for Go

Al Morro is doing his training at Jim Jeffries's Burbank ranch for his fight with Tony Stabineau at the Hollywood American Legion Stadium Friday night and "Jeff" is personally supervising the training.

When "Jeff" dropped around to the Hollywood Legion Stadium yesterday morning to see Tom Gallery he was in a jovial frame of mind. The former champion realizes that Morro is facing a seasoned fighter in Stabineau and one who can hit, but he also knows that he has taught Morro enough stuff to carry him over a tough hurdle like Stabineau if he remembers to use it when in a pinch.

There will be six fights on the Hollywood card this week. Don Burchard and Leo Lomelli go back and fight for nothing. Charley McDonald, Lomelli's manager, thought that the best way to straighten out the situation and it met with Inspector Frank Moran's approval. Lomelli and Burchard will fight a four-rounder just before the special event. Lomelli and Burchard tried hard enough last week, but it was just a "cheesey" fight and the fans didn't care about it.

The semi-wind-up will feature Erwin Bige and Dave Jackson. Bige has been fighting main events at smaller clubs and Jackson makes his first start at Hollywood with a good reputation for a fighter in a semi-wind-up. George Blake starts Martin Zuniga, young featherweight, in the special. He battles Joe Pimenthal, Mexican veteran, who still retains his wallop. There will be three four-rounders.

GEORGE HARPER ONLY HOLDOUT

(Continued from Eleventh Page)

kicks from the two, so they are evidently satisfied with terms. There's a possibility that the boys have the contracts framed and hung up in the parlor and they hate to take them down until it's time for them to break up housekeeping.

AUGIE WALSH SIGNS

One more signed contract was received in the Angel offices yesterday when Augie Walsh, who spent the winter as a Cub, only to be recently turned back to the Seraphs, reported at Wrigley Field and unleashed his fountain for one of those for better or for worse agreements.

Augie says he's going to go out and have such a good season for the Angels this year that the Cubs will have to take him to camp next spring. Walsh announced that as long as he was destined for a job in the minors this year he'd rather be with the Angels than any other club so he's satisfied with the immediate outlook of the situation.

Tolley Style is Unorthodox

CYRIL TOLLEY
HIS POSITION AT TOP DIFFERS FROM JONES'— MOST WEIGHT ON LEFT LEG BECAUSE RIGHT HIP IS NOT LOCKED— GOT HIS HIPS WITH HANDS
2-18

BY SOL METZGER

Great golfers differ in certain details. But fundamentally all play alike. Take Cyril Tolley, ranking British amateur. At the top his position differs radically from that of Jones. Tolley really pivots. That is, his body rotates at the hips, the right turning back, the left forward.

This accounts for his unorthodox position at the top. To maintain balance, to prevent himself tilting a bit backward, Cyril uses both legs for bracing. As he starts back his right leg braces. But his right hip does not lock. So Tolley is forced to balance himself in an odd way. In short, he lets his weight go forward toward the ball and catches it by bracing with his bent left leg.

As a result most of his weight is on his left leg at the top. It is not an orthodox position. His style of pivoting is not to be recommended. He overcomes it by a quick straightening of the left leg at the start of his down swing. But he strokes his ball in an orthodox manner, with the hands.

Golf is a form game. Correct your pivot and you will add yardage to your shots. Sol Metzger has prepared a free illustrated leaflet on the pivot. Send for it in care of The Times and inclose a stamped, addressed envelope.

(Copyright, 1930, by Publishers' Syndicate)

CARDOZA AND BLAKE TANGLE TOMORROW

Joe Cardoza and Billy Blake clash in an eight-round main event at Ocean Park tomorrow night. Cardoza recently fought to a draw with Bert Colima in a torrid contest. Blake has licked a host of the best Southern California battlers.

In the semi-wind-up Joe Arcinlega, Mexican slug ace, will meet Oscar Rankins, carrot-topped negro. Three other scraps are also scheduled. All are slated to go four stanzas. In the special event Dave Solis will meet Clark Anderson. The former holds a draw with Billy Defoe, Bono Kamisher meets Kid Saens and Trino Zuniga goes against Apollo Mendoza at 114 pounds.

KENNEDY TO APPEAR AT PASADENA ARENA

Don Kennedy, a Pasadena favorite, will make his first appearance in six months at the Pasadena arena Thursday night. He meets Hymie Miller over the six-round route.

The only defeat Miller ever suffered was at the hands of Kennedy by a hairline decision.

Homer Gaines, the negro boy from Mexicali, who was a hit a few weeks ago at the arena, will fight Mission Bolo in the six-round semi-final. Four-round fights will be: Glen Bowers vs. Louie Medina, 122 pounds; Jack Dunseth vs. Jack Hurd, 175 pounds; Joey Muto vs. Ray Gonzales, 124 pounds; Young Olsen vs. Andy Palma, 118 pounds.

HOLLYWOOD FIVE TO MEET ELKS TONIGHT

Maintaining their grip on second place in the Southern California A.A.U. Club League as a result of Saturday's 39-to-16 triumph over the San Diego A.C., cagesters of the Hollywood Athletic Club will be asked to leap another high hurdle tonight when they combat the speedy Elks' Club tossers on the Movie City court. The game is at 8:15 p.m.

Thoughts of revenge will motivate the Antler quintet, which lost its first-round game to the Movie City tossers, 33 to 30.

Hollywood A. C.		Elks Club
Cole	F.	B. Meyers
McCormick	F.	Shrader
Kearney	C.	Bergner
Young	G.	Johnson
McNeece	G.	Rogers

CHICAGO TO MEET YALE

CHICAGO, Feb. 17. (AP)—The University of Chicago football team will play a return engagement at Yale in 1932, Athletic Director Amos Alonzo Stagg announced today.

Yale will depart from a long-established policy by playing at Chicago in 1931.

LA DOUX SHOWS SPEEDY FORM

Lutze's Chances Lessened by Foe's Fast Work

Nick Lutze's chances of beating "Gorilla" Gene La Doux, the powerful young French-Canadian mat star, when they clash at the Olympic tomorrow night in one of the two finish events scheduled by "Carnation" Lou Daro, were weakened yesterday.

The reason was La Doux's sensational showing in his final workout. The French-Canadian mat king opened up on his training partners for the first time since he has been on the Coast. For the first time he showed the speed, the ability and the mat color that he has been credited with in reports from the Northwest.

Those who witnessed the workout state that La Doux is as fast as Everett Marshall on his feet; as rough as Ed "Strangler" Lewis with his headlocks and that he has a collection of leg-breaking holds that were more punishing than anything in that line seen at the Olympic.

Lutze's chance to beat La Doux will rest in his ability to use a more effective defense against the headlock than those he presented in his matches with Ed Lewis and Jack O'Malley, mat critics believe.

Howard Cantonwine is expected to give Marshall a rough, tough match when they meet in the other finish event on the card. The Iowan has many backers here who believe he will be the first to score a fall on the latest mat sensation.

Steve Strelich, the "Terrible Swede," will clash with Mike Collins, a veteran topnotch light-heavyweight, in the opener.

Tigers Play Tech Tonight

Coach Eddie Keinholz sent his casaba squad through a light workout yesterday afternoon in preparation for the encounter with Caltech tonight on the Engineers' home court. While not in top form, the Oxy team will be a slight favorite over the Tech five which has played erratically during their conference tilts.

Tricky Dick Glover hit his stride against Whittier last Saturday night to run off with high-point honors, and is expected to give the Engineers plenty of trouble. With Larry Dimpter teaming with Glover at forward and Abe Elliott sinking long ones from a running guard, the Tiger offense should provide the Caltech quintet all the excitement they can stand.

McLARNIN STARTS WORK

CHICAGO Feb. 17. (AP)—With the date of his third meeting with Lightweight Champion Sammy Mandell set for March 1, next, in the Chicago Stadium, Jimmy McLarnin today was here to begin preparing for the test.

Bruins Report or Baseball

Practice began in full seriousness yesterday afternoon for baseball candidates at the University of California at Los Angeles, and between thirty and forty men cavorted in light workouts on the new Westwood playing field. Ten veterans and a flock of candidates from last year's freshman nine answered the call of Coach A. J. Seiurneggger with the start of the new spring semester.

The season in the California Intercollegiate Baseball League opens for the Bruin baseballers on March 7 and 8, when they will entertain the Santa Clara Broncos at Westwood. In preparation for the season, now only three weeks off, practice games are being scheduled. Two practice tilts are scheduled for tomorrow and Friday afternoons at U.C.L.A., with the Santa Monica Baseball School and the Santa Monica firemen as opponents, respectively.

Three of the ten veterans back this year return after an absence of a year. These are Harry Griffiths, star pitcher for the Bruins two years ago; Les Ward, a relief hurler two years ago, and Tommy Devlin, a catcher. Devlin batted around .500 per cent in the league in 1928. The men back from last year are Capt. Jimmy Leyh, flashy little shortstop; "Fliz" Fitzgerald, substitute second baseman a year ago; Jack Stahl, first baseman; Ted Dennis, third baseman; Vernon Charleston, pitcher; Lee Duke, pitcher, and Cliff Simpson, outfielder.

JOE M'CARTHY SEES BIG YEAR

(Continued from Eleventh Page)

Charley Grimm, Kiki Cuyler, Riggs Stephenson, Hack Wilson, Elwood English and several others.

The following are the players who will leave tomorrow:

Joe McCarthy, Hal Carlson, Hank Grampp, Leo Hartnett, Bill McAfee, Zack Taylor, Al Shealy, Ray Schalk, Andy Lotshaw and Cliff Heathcote.

They will pick up Linn Nelson, John Schulte and Coach Burke at Kansas City Wednesday morning. The newspaper men making the training camp will also entrain with Manager McCarthy and his party.

Angelita, New Sloop, Shines in First Test

Angelita, the new syndicate eight-meter racing sloop launched Saturday for participation in the March midwinter regatta off Los Angeles Harbor, has been given preliminary tests against her two local rivals, the eights Marin and Babe, and shows every indication of being a great success, it was announced yesterday.

With Nick Potter, her designer, at the stick and an odd crew from the yard of the builders, the new craft held her own against the other two without trouble. This was much better than had been expected in view of the fact that her sails are new and have not yet been properly stretched under sailing conditions, a task which has to be accomplished carefully.

In both light and comparatively strong winds the Angelita moved right along, seeming to outstep her rivals, particularly with a started sheet and showing lots of speed off the wind, even with her new sails being nursed to prevent injury by being too precipitate with their stretching. Her windward work will not be known until her sails are in perfect trim.

She is a new type on this coast, having a canoe stern, the advantage of which was observed in the absence of any wake, even when driven quite hard, with her lee rail well down. She stands up well to a breeze and shows possibilities of being driven at greater speed than the average eight, due to her lines and the fact that she has greater length in the water when lying well over.

It will take several weeks to tune the Angelita up as to her best trim and to get her canvas flat. When that is accomplished it will be known definitely what her performance is to be in the March regatta, at which she will fly the flag of the California Yacht Club.

PETROLLE KAYOS BROOKS IN THIRD

LOUISVILLE (Ky.) Feb. 17. (AP)—Billy Petrolle of North Dakota, knocked out Joe Brooks, Flint, Mich., in the third round of their scheduled ten-round headline bout here tonight. The Fargo Express knocked Brooks down four times before the final count. Petrolle weighed 140, and Brooks 138.

YOU ARE INVITED TO VISIT THE NEW EDWIN CLAPP STORE AT 647 SOUTH HILL STREET
AN INTERESTING SHOWING OF AUTHENTIC NEW MODELS IN MEN'S FOOTWEAR FOR SPRING
THE Edwin Clapp STORES
DE VITT C. DAVIS
647 South Hill Street
FORMERLY AT 640 SO. HILL ST.

HOLLYWOOD AM. LEGION STADIUM
BOXING
EVERY FRIDAY NITE
8:30

EASTSIDE Auditorium
BOXING
Every Monday
East Ninth and Lorena Sts.
ANgelus 2128.

Olympic BOXING
TUESDAY NIGHT
GRAND AT 857 SOUTH BROADWAY

You'll have to hurry!
OUR SALE ENDS SOON
YOUR SAVING WILL BE $10 TO $15
An EXTRA Trousers or Knicker with each Suit
See Our Windows → $65 to $110 ← See Our Windows
Harris Tweeds — Scotch Shetlands — Bannockburns — Worsteds — Tweeds — Oxford Cheviots — Clay and Martins Dress Worsteds — Robert Cheviots — Unfinished Worsteds — About 1000 Patterns
Wm. Jerrems' Sons 529 WEST 6TH STREET
NEW SPRING GOODS INCLUDED IN SALE

A CHUCKLE FOR EVERYBODY

THE SON OF TARZAN

By Edgar Rice Burroughs

Night came before Baynes regained consciousness and realized that he was floating down a great African river—alone, wounded and lost! By using his open palm as a paddle, he painfully managed to move the native canoe nearer to shore. Almost opposite him he could hear the roaring of a lion. An overhanging tree branch brushed his face. Eagerly he grasped it testing its strength. He would seek safety in the trees.

He drew himself slowly upward until his feet swung clear of the canoe, which, released, floated silently from beneath him and lost itself in the dark shadow downstream. He had burned his bridges behind him! Again the lion roared. Baynes wondered if it had been following him. He must climb or drop back into the river. He struggled to raise one leg over the limb, but weak from bullet wounds, he found his strength ebbing.

He was ready to drop from exhaustion when a new fear tightened his muscles. He saw two spots of flame a short distance from and above him. The lion was standing on the river bank glaring at him—waiting! The young Englishman's feet hung almost to the water's surface. He heard a slight commotion in the river beneath him, followed by a sound that froze his blood. It was the click of a crocodile's great jaws snapping together.

He struggled futilely to safety. Even as he did so he felt himself slipping—into the river and those frightful jaws. Then he heard the leaves above him rustle to the movement of some creeping creature. The branch he hung upon bent from an added weight. Still Baynes clung desperately. He felt a soft warm pad upon the fingers of one hand and then a hand reached down and dragged him up among the branches of the tree.

(Continued Tomorrow)

GASOLINE ALLEY

Walt Might Have Saved a Trip

SORRY TO TAKE THE MONEY, MR. WALLET, WHEN WE DON'T LAND ANN FISH, BUT THEY JUST WEREN'T RUNNIN' TODAY.
IT'S ALL RIGHT, JOE. IT WASN'T YOUR FAULT. YOU DID ALL YOU COULD FOR US.
BY GOLLY, IT'S AN IDEA.
OH DOC! DID WALT SEND YOU A POSTCARD PICTURE OF THE BIG FISH HE CAUGHT?

THE GUMPS

Soup's On!

By Sidney

BACK DOOR — FRONT DOOR — TELEPHONE BELL RINGING — KIDS YELLING — NOT A MINUTE TO MYSELF — FOR HALF AN HOUR — I'VE TRIED TO GET IN THAT BATH ROOM AND SHAVE —
KNOCK!! KNOCK! KNOCK!
DING-G-G!!! DING-G-G-!!
NOW — IF ANY ONE STICKS THEIR MUG IN THAT DOOR AND INTERRUPTS ME — I'M GOING TO MAKE THEM A PRESENT OF A NEW MUG — I'LL PUT THIS SHAVING MUG RIGHT OVER THEIR BEAN
?
SOUP'S ON!

HAROLD TEEN

Just a Frightened Love Bird

By Carl

MY CARD SUH!
?
MILTON GASSUS FISHER, ATTORNEY AT LAW — WELL, WELL! SAY! I DON'T NEED NO LAWYER —
TST! TST! ONE CAN NEVER TELL!
HOW DO YOU FEEL ABOUT MRS. HONORA HAZZIT? EVER THOUGHT OR MARRYIN' HER?
I DUNNO, MISTER! Y'SEE, SHE AIN'T NEVER PROPOSED TO ME YIT!

WINNIE WINKLE, THE BREADWINNER

Solved!

By Bra

THAT VALENTINE I RECEIVED CERTAINLY HAS ME WORRIED! I'VE ASKED EVERYBODY HOME AND AT THE OFFICE, BUT NONE OF THEM SENT IT! I WONDER IF ONE OF MY OLD BOY FRIENDS LIKE HARRY TYLER OR HAROLD SHERWOOD OR MAYBE KENNETH DARE SENT IT??
GOSH, I DON'T DARE TO THINK THAT — SIR — MAYBE ROY LEIGHTON MIGHT HAVE SENT ME THAT BEAUTIFUL VALENTINE! STILL IT'S NOT IMPOSSIBLE THAT ROY DID —
YOU SEEM TO BE WORRIED, MISS WINKLE! WHAT'S ON YOUR MIND??
I RECEIVED A GORGEOUS VALENTINE ON ST. VALENTINE'S DAY, AND I WISH I KNEW WHO SENT IT!
OH, I SENT THAT!! I HAD AN EXTRA VALENTINE LEFT OVER AND DIDN'T KNOW WHO TO SEND IT TO — SO I SENT IT TO YOU!

The Life of Riley

By D. T. Carlisle

REG'LAR FELLERS

A Light Pick

By Gene Byrnes

I JUS' HAD TWO TOIKEY SANDWIDGES AN' THEY WERE SWELL!
LEND ME A MATCH!
HAVEN'T GOT ONE BUT HERE'S THE CIGAR LIGHTER THAT POP GAVE ME!
THAT'S NO GOOD! I CAN'T PICK MY TEETH WITH THAT!
GENE BYRNES

ELLA CINDERS

Iron Courage

By Bill Conselman and Charlie Plu

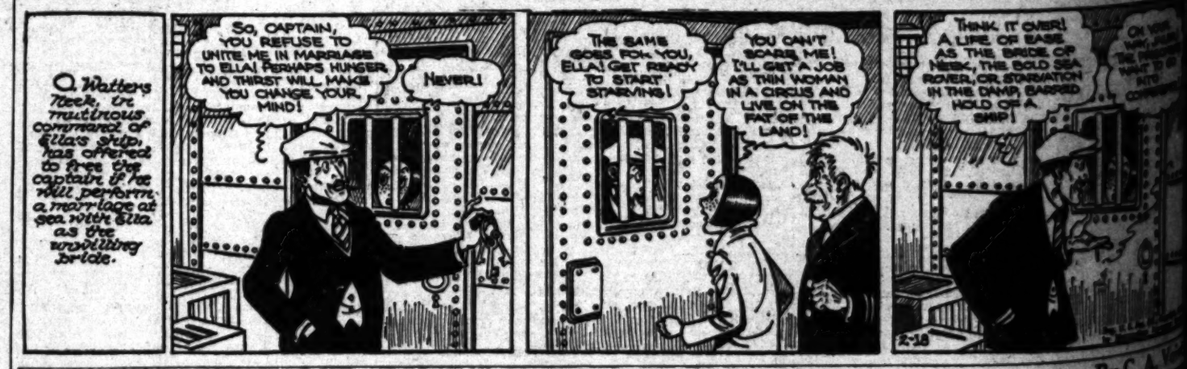
Q. Watters Reek, the mutinous lieutenant of Ella's ship, has offered to free the captain if he will perform a marriage at sea with Ella as the unwilling bride.
SO, CAPTAIN, YOU REFUSE TO UNITE ME IN MARRIAGE TO ELLA! PERHAPS HUNGER AND THIRST WILL MAKE YOU CHANGE YOUR MIND!
NEVER!
THE SAME GOES FOR YOU, ELLA! GET READY TO START STARVING!
YOU CAN'T SCARE ME! I'LL GET A JOB AS THIN WOMAN IN A CIRCUS AND LIVE ON THE FAT OF THE LAND!
THINK IT OVER! A LIFE OF EASE AS THE BRIDE OF REEK, THE BOLD SEA ROVER, OR STARVATION IN THE DAMP, BARRED HOLD OF A SHIP!

PETEY—

Three Rousing Cheers

WANT-AD INDEX
[illegible]

WANT-AD RATES
[illegible]

LOST, FOUND, STRAYED—And Stolen —2

KEY case lost Sunday, Wils. nr. Rexford. Rew. MO. 16966.
PIN, platinum diamond bar, lost in L. A. Reward. Notify MRS. ATKINSON, 341 Carlin ave., Compton.
POLICE dog found. Owner can have same by calling HU. 7420, Apt. 10, and paying for this ad.
PURSE lost. Black leather, at May Company. 310 N. Rural Drive, Monterey Park. Ph. Alhambra 120. Rew
PURSE, black leather, los tin Beverly Hills Sunday. Reward. OX. 2722.
SWEATER coat lost Sun., Feb. 9, bet. Ventura, Vineland, Whipple & Lankershim. Reward. No. Holly'd. 384 J. Pringle.
TIRE and wheel lost. New Ford. Reward. Call EM. 6492.
WRIST WATCH, lady's diamond, lost, black cord. Reward. Days, VA. 6089; evenings, DU. 0343. 406 Lane Mortgage Building.
WRIST WATCH lost Thurs. eve., lady's platinum, diamond & sapphire setting. Reward. Phone Philippini, DU. 7112.
LIBERAL REWARD for return of plat. ring, 1 dia. about 1½ kts., basket setting, numerous small dias. in mtg. and plat. ring, dia. about 2 kts., several small dias. on each side, contained in chamois bag, lost bet. Feb. 10 & 14. Notify Toplis & Harding, Inc. 216 Story Bldg. TR. 5908.
FOUND, Jan. 29, wire hair terrier, male, young. Prove ownership. MR. BLANCHARD, HE. 3121.
MATERIAL for skirt, black velvet shirred, hemstitched. JE. 4823. Rew.

SPECIAL NOTICES—Miscellaneous —3

FALSE teeth appliances repaired as U wait. Q.S. Lab. 112 W. 9. Rm. 721

Baths and Massage —3-A

Free Trial Treatment
To prove CHIROTHESIAN is the best drugless healing science known. Hrs. 4:30 to 10 p.m. RO. 2368.

NURSE & MASSEUSE
Elect. & steam cab. baths. Massage. Op. Sun. & eve. 2812 W. 7. WA.0550
Massage, SHOWER & ALCOHOL RUB. Expert attendants. Fee $2.50. Treatment. Hrs. 10-8 p.m. TR. 7541-42. 747 S. Hill. Suites 216-217.
NURSE giving SCIENTIFIC MASSAGE. SPECIAL NERVE treatments. Relieve your pains. 708 Sunset ave., Pasadena. Terrace 7280.
MASSAGE, alcohol rub, open daily & Sundays, 10 a.m. to 9 p.m. 1502 E. Florence ave. Rm. 101.
MASSEUSE, Scandinavian, experienced, will give treatments in your home. Ladies only. EM. 7364.
I WANT a young lady to learn massage in exchange for services. Students also taught. WA. 4593.
WESTERN INSTITUTE, electric-hydrotherapy; colon irr., chiropractic. Med. Dir. 444 S. Western. Hrs. 10-6.
MASSAGE business. Best loc. in city. For sale reas. on account health. Address Z, box 873, Times Branch.
MASS. cab. shower, health trtmts. 10-10. Sun. 6. WA.9327. 676 S. Verm't.
EXPERT MASSEUSE
MASSAGE, cab. sweat, bath, alcohol rub. 10-7 daily. Open Sunday. 2601½ S. SAN PEDRO.
MASSAGE, CHIROPRACTIC, cab. sweats, deep therapy light. 342 So. Broadway. Rm. 810. Hrs. 9 to 5:30.
SUN-RAY treatment for reducing. Colonic irrigation, mass., chiro. 1907 Wilshire Blvd. FI. 0919.
MASSAGE, CAB. BATH AND CHIRO. TRTS. 10-6. Closed Sundays. 236 STACK BLDG., 228 4TH ST.
COLORED masseuse will call at home for ladies. JE. 6053.
NURSE, MASSEUSE OR. 8404.
MASSEUSE, colored. Your home only. HU. 2838-R by 12 m., aft. 5 p.m.
NEW meth. mass., cab., needle spray & intest. baths. Reduc. 456 S. West'n
Bath, mass. $2 1820 W. 9
BATH, mass., weight correct. Chir. 518 Garfield Bldg. 8th & Hill.
STEAM, SHOWER bath and massage. 322 Stack Bldg. 10-7. Sunday 10-4.
INSTITUTE, Swedish massage. 223 Union League. 2nd & Hill. VA.0270.
COLORED masseuse, hydrotherapy. Your home. RO. 4974 evenings.
NURSE, European, scientific massage, expert, at your home only. FA.4680
BATH, mass., sweat. Expert nurse. 1257 W. 7th St. 10-10. Sun. 12-6.
MASSAGE, scalp & manicure. 813 Orpheum Thea. Bldg. 9th & Bdwy.
ELECTRIC CABINET bath & massage. $2 per trtmt. by colored. HU. 1709.
MASSAGE, exp. nurse, chiro., electrotherapy. 1078 W. 6th st. MA.1797.
GRADUATE nurse will take patients to her home. VE. 7032.
MASSAGE, colonic irrigation; CHIRO. 1096 N. Western. GR. 3598.
RADIUM sweats, chiro., exp. nurse. 322 S. Western. Fat 2. WA. 1679.
MASSAGE, LIGHT, MANIPULATIONS. 307 S. Hill. Rm. 308. 10-6; Sun. 10-2.
MASSAGE, drugless treatments. 321 W. 3rd st. R. 221. Hrs. 10-7. Sun. 11-3.
CHIRO., internal baths, cab. sweats, mass. 742 S. Hill. Rm. 809. TU. 8880.
MASSEUR with complete equip. for service in your home. MO. 16619.
ELECTRIC baths & massage. Rm. 607. 219 W. 7th. Hrs. 10-7. Close Sun.
EXPERT masseuse, needle spray baths. Your convenience. GL. 3881.
EXPERT European masseuse. OR. 2470. Will go to your home.
NURSE-MASSEUSE GL. 7314.
MASSAGE, 224 S. Spring St. Room 309. Hours 10 to 6. Open Sundays.
NURSE, SPECIAL TREATMENT, SALT GLOWS, MASSAGE. DR. 3609.
REDUCO, ELEC. TREATS. HRS. 10 to 6. closed Sun. 10105 S. VERMONT.
TRAINED nurse, masseuse, expert. Take patient my home. AT. 6574.
ELECTRIC cabinet baths and massage by colored. HO. 8274.
NURSE, MASSEUR, MALE, WANTS POSITION. MASON. GA. 8049.

Medical and Physicians —3-B

Andrew J. Shores, M. D.
601 Paramount Bldg., 323 W. 6th st. Catarrh, deafness, head noises, hay fever, asthma, rheumatism, eczema, piles, goiter, nerves, epilepsy, blood, skin, lungs, heart, stomach, bladder, kidneys, liver, chronic diseases, specialty. 36 yrs. Hrs. 11 to 7. Sat. 10-2

COLON CLEANLINESS THE KEYNOTE OF GOOD HEALTH. Stomach and bowel sufferers should investigate my method of treatment. Diet, electricity, intestinal & colon bath. Dr. C. H. Wood, Chiropractor, 918 VENICE BLVD. WE. 2126.
INTESTINAL & COLON Irrigation. Most modern methods employed. Licensed practitioners & nurses in attendance. Fee $3. TR. 7541-42. 747 S. Hill St., Suites 216-217.

MAN DOCTOR
Spec. 30 yrs. New methods. Quick results. Ex. free. 219 Douglas Bldg., 3rd & Spring.
ALCOHOLISM—3-day treatment. Literature. DU. 1360 or GL. 0769. Health Service Inst., 118 S. Rampart

BLOOD PRESSURE
If interested call 1005 Haas Bldg.

Sanatoriums, Hospitals, Etc.—3-C

EL RETIRO Sanatorium, suburban rest home for aged & invalids. Special diet & lamp treatment if desired. 527 W. Regent, Inglewood. TH.3432.
EXPER. nurse, take convalescent, elderly; pleasant, priv. home, skilled care; moderate cost. AL. 1418.
NURSE has pleasant home for invalid or convalescent case. Sunny garden. Refs. Reas. GR. 9043.
HAPPY home for aged or conval. Sunny rooms. Diet. 4195 YORK BLVD.

Society Meetings —3-D

STRANGERS' SOCIAL CLUB
Meets every Tues., Thurs., Sat. at 4067 W. Pico. Cards, games. Modern & old-time dancing. EM. 6141.

Dentistry —3-E

PLATES repaired while you wait. LLOYD'S. 424 S. Broadway. Rm. 700

Theatrical —3-F

PIANIST who sings, col., 10 yrs. exp., in vaudeville, clubs, parties, dance orch., wants engagement. AT. 9560 bet. 9 & 11 a.m. or p.m.

TRAVEL OPPORTUNITIES—Land, Water, Air —3-H

UNION PACIFIC STAGES
Excursion Rates East!!

Denver	$23.00	Omaha	$32.50
Kansas City	32.50	St. Louis	38.50
Chicago	40.50	Twin Cities	41.00
Memphis	40.50	Detroit	43.50
Washington	51.50	New York	51.50
Philadelphia	51.50	Boston	53.50

Travel in Comfort with Railroad Certainty
Make Reservations Early
DEPOT, 451 S. MAIN. PA. 1148.
INTERSTATE TRANSIT LINES
VICTORIA, new coupe, take 1 for company. Write Sewell, 1834 W. 11.
WANTED—Trans. Tucson, Drive. F. H. Blunt, ME. 5321. El Rey Hotel.
ROOM for few passengers to Chicago. Call TR. 7906.

Theatrical —3-F

SINGERS EXPERIENCED IN ensemble. Local work. Tryouts Wed., Thurs., 7 p.m. 2010 S. Western ave.

AUTOS FOR HIRE—With or Without Drivers—3-R

1929 PACKARD 6-40 CLUB SEDAN. RENT WITHOUT DRIVER BY WEEK OR MONTH. RO. 0173.
LATE Packard 7-P. Sed. Owner careful driver. Lowest rate. RI. 3561.
HUDSON 1929 sedan, day, wk., mo., low rates, owner drives. HU. 8678-J.
7-PASS. imp. sed. Owner drive. 1000 miles for $100. Ph. RO. 3040.
NEW De Soto road. & sed. $25 wk. 6123 Hollywood Blvd. HO. 9077.

AUTOS FOR HIRE—With or Without Drivers—3-R

NEW PACKARD CLOSED CAR, 7-pass. Owner drives; low rates. OL. 1612.
NEW Oldsmobile sedan & exp. driver. $7.50 per day. AT. 7217.
7-PASS. Packard sed. with or without driver. TR. 8217. Rm. 506.

SPECIALTIES FOR WOMEN—Services & Shops—3-W

$3 JEAN WAVE $3
NEW STYLE CROQUIGNOLE, $4. Jean's, 747 S. Hill. VA. 7639.
SHAMPOO and finger wave, 85c; permanent, $5. Choice of 3. Miss Compton, 607 S. Hill. Rm. 903. VA. 4304.
DRESSMAKING, reasonable rates. AT. 9964. 725 W. 12TH ST.

Beauty —3-WA

$4.50 Perm. Wave $4.50
O'ROURKE
Permanent Wave Co.
Creating superior waves, using the latest steam, oil and croquignole methods.
NO FINGER WAVING NECESSARY
7TH FLOOR, MAJESTIC BLDG. 845 S. Bdwy. Open eves. VA.6816.
SPECIAL $3 FACIAL FOR $1.50 1253 N. LA BREA. HO. 9471.
WEIGHT Reduction. Internal Baths. Battle Creek Methods. GL. 0878.

Hair —3-WB

DU VERNET'S SPECIAL
EUGENE PERM. $5.50
3106 So. Vermont. REpublic 9416.
DU VERNET'S SPECIAL
EUGENE PERM. $5.50
3106 So. Vermont. REpublic 9416.
ROSE GRAY WAVE SHOP
Hot Oil Shampoo with Permanent. 617 W. 7th. Rm. 222. TU. 8179.

Apparel —3-WC

GOWNS & SUITS made, cut & fit, any model, from your own material, or canvas. NEVER AN ALTERATION. $1 up. GOWNS FINISHED. 434-35 Lankershim Hotel. Ph. TR. 5781.

Miscellaneous —3-WG

TAKARA
HYGIENIC POWDER
for feminine hygiene, a soothing, cooling & cleaning wash. 50c & $1 per package. For sale at all Owl and other drug stores.

PERSONALS—Business —4

I PERSONALLY INVITE
1000
WOMEN
WITH
100
DOLLARS
OR MORE
TO PARTICIPATE IN AN
INVESTMENT
THAT IS
SAFE
WITH
GUARANTEED
7%
DIVIDENDS
OFFERING A PARTICIPATING FEATURE THAT WILL APPEAL TO THE CONSERVATIVE WOMAN WHO
WANTS TO MAKE MONEY

As this offer is limited to amount and is good for a short time only, if you are interested please write, phone or call in person immediately for a personal interview, at which time I will furnish all details. Out-of-town inquiries answered by mail.

GERTRUDE I. GEORGE
FOUNDER AND DIRECTOR
Women's Service Dept.
HARRY H. CULVER & CO., INC. AND CULVER CITY CO., INC.
1047 SOUTH GRAND AV.
LOS ANGELES

To the hundreds of women clients to whom I have sold $3,500,000 worth of property and to the thousands of women my service dept. has had the pleasure of rendering a service during the past 8 years I take this means of announcing my new work and hope for your same wonderful co-operation in this new field of endeavor, as it has been my pleasure to enjoy in my real estate activity, and to each of you I extend a personal invitation to come in and see me and let me explain in person all about this safe and guaranteed 7% investment.

I WILL BE IN MY OFFICE MON., TUES., WED. ALL DAY, ALSO EVENINGS 7 TO 9:30 P.M.

Business Service to Women Only. Since Jan., 1922.

Psycho Analyist
and business counsellor will aid you in all problems. Hours 11 to 5:30. Thurs. eve. until 8. Special analysis $1. Reliable, established 30 years. INTERNATIONAL INSTITUTE Psychology. 1924 W. 6th st.
YOUNG gentleman, 28, of well-known family, will undertake any peculiar employment. Strictly legal. Licensed navigator and flier. Excellent credentials. Any communication absolutely confidential. Apply to P. H. R., P.O. Box 1003, San Diego, Cal.
FOREMAN—Experienced in various mechanical lines, wishes to make good connection where compensation is assured in proportion to effort. Good references furnished. Also some capital. Address Z, box 452, Times Branch.
WOULD YOU LIKE TO MANAGE an apt. house? See Mrs. Pepin for free analysis of your natural ability. Also assistance in getting into this well-paid profession. 539 SO. RAMPART. DU. 2134.

GET YOUR MAIL!
At the old reliable place. $1 a month. Confidential. PACIFIC MAIL SERVICE Room 311. 315 S. Broadway.

DEAFENED
Given free demonstration. Inconspicuous, new type hearing aid. 412 Brockman Bldg. 520 W. 7 st. LA
J. B. Simpson, tailors, are giving a free dance for Filipinos, Moose Hall, San Pedro, Feb. 19; special attraction feature—Toy Sisters, marvel tap dancers.
CLEARING lot. Wonderful opportunity for someone to secure a 15-year-old African birch tree, located at 918 N. Fairfax Ave., Hollywood. Call JIM DAVIS. HE.4358 or HE.0693.

Is Your Life Tangled?
Bernard Inst. Psycho Analyst. Will aid & direct you. 10-6. Thur. to 8. 615 Loew's State Bldg. TU. 4614.
MAN with $15,000, your money secured, to organize Aviation & Auto School. Address W, box 35, Times Office.
WILL parties who saw man strike and beat young lady on Wednesday, Jan. 29, at 5:30 p.m. on Broadway, near 5th st., kindly phone BE. 9355.
MOTHER & daughter, refined & cultured, desire joint management of 1st class apt. or bung. court. Experienced. DR. 2084.
AN excellent masseur and comp. barber able to drive car, single and willing to go anywhere. Seeks pos. Address Z, box 383, Times Branch.
GIRLS to board, 6-14, in my refined home. Will take them to school and attend to all their wants. WA. 9351.
CANCER—Send for inform. about book "How I Was Cured 10 Years Ago." Painlessly, inexpensively. P. O. box 1158, L. A.
LOVELY rm. or lady will share beaut. furn. flat with lady. S car. WA.4055. Sun. morn. or evenings.

Bridge Lessons. OX. 1496.
Captain Wheatley comes to you.

LADIES
Let prof. chauf. teach U to drive, or want part time driv. Ref. EX. 0203.
DRIVING instruction by male expert. 6 yrs. in L.A. The best for less. 1st lesson free. GR. 9828 or GR. 1501.
OPENING for party desirous starting chicken-steak dinners on busy blvd. Sm. capital. Mr. Siddall. FA. 0797.
EXP. driver will give ladies lessons or will drive you. LOW RATES. Address Z, box 402, Times Branch.
COURSE in Marinello School of Beauty Culture sac. acct. illness. Miriam, 739 Coronado. DR. 4100.
ALL CLUB MEMBERSHIPS. I pay cash but sell on easy terms. Est. 1920. "Club" Brace, Detwiler Bg. TR.9929
SOCIAL club for refined and congenial people. Call or write Mrs. Warn, 1777 West 46th st. CR. 7449.
SHOES made to measure for crippled feet, cork extensions, fallen arches. WANGERIN, 328 S. Hill.
CANDY making, chocolate dipping lessons, practical or mail course. Liberty Candy Co. 4th fl. 355 S. Bdwy.
AUCTION & contract bridge lessons. Practice Friday eves. HO. 8147.
TYPING wanted, all kinds, neat work, low prices. JE. 5478.
PUBLIC STENOGRAPHER 1139 Lane Mortgage Bldg. FA. 2214.
BRIDGE games, afternoons & eves. Auct. & contract lessons. OR. 7626.
HOUSE cleaning, floors waxed, polished by reliable firm. MU. 1754.
MIND, proper training and develop. Class. priv. Mitchell. 1352 Bond St.
SELL or exch. for auto & radio. 2 prominent club memberships. TU. 9340
WRITERS, we pub. books, copyrt. Free bklt. T. Wetzel Pub. Co. 336 S.Bdy.
SONGS wanted for phono. records & radio. Fig Newton, GL. 9140.
WIDOW wishes bus. partner. Has good loc. & lease. HO. 3796.
EUROPE. Accept several in small tour party with exp. traveler. WH. 1316.
FOR SALE or trade. Casa Del Mar memb. (or Tennis Club). WH. 7648.
MME SHIMELLE, teacher of psychology. Readings free. AT. 0420.

PERSONALS—Business —4

ACCIDENT VICTIMS
Don't sign your rights away. Promptly see us first. No obligation. LOUIS C. BECKER, ADJUSTER "FOR THE PEOPLE." Estab. 1-8-9-6. Licensed. 303-4 Delta Bldg., 426 S. Spring. Tel. MUtual 1-8-2-8.
IF dissatisfied with holdings in stocks, bonds, trust deeds, leases, cemetery lots, real estate, etc., it will pay you to write for an interview at once. Satisfactory business plan. 7000 highly pleased clients. Best bank references. Address WW, box 448, Times Branch.
NOTICE is hereby given to EDWARD FRANCIS DENGEL, that it will be very greatly to his advantage to communicate with the undersigned at once. JOHN A. BRILEY, Attorney at Law, 946 Union Trust Bldg., Pittsburgh, Pa.

Social Center EM. 2302
Proper social contact for select ladies and gentlemen. Bridge, dancing, etc. Ref.
FALSE teeth repaired while U wait. R. Nesmith.424BrysonBg.2d&Spg.TU.9392

CHURCH NOTICES—Miscellaneous —5

MARIE FLEICHER, Reader. Consultation Daily. 650 SO. FIGUEROA.

BUSINESS ANNOUNCEM'TS—Miscellaneous —6

1000 Letter Heads, $2.50
1000 good envelopes $2.50. 1000 business cards, $1.65; 1000 billheads or statements, $3.50. Progressive Printing Co., 037 S. GRAND.
AWNINGS—Store, $18; windows, $5. CAMPBELL AWNING CO., AX.0510
AAA Rubbish Co., disposal neatly done. Reas. Ph. VA. 0682 or HU. 6639-W.
500 PRINTED bus. cards, 2x3½, $1. PRINTER, 954 S. Grand. VA. 9848.

Income Tax Experts, Accounting, Auditing —6-X

NOTARY PUBLIC TR. 5119. 321 Lissner Bldg., 524 S. Spring. Evenings, VE. 0800 or TU. 3917.
ACCOUNTANT, opens, audits, keeps bks. Inc. tax. Reasonable. CR. 3347.
TAX SERVICE, AUDITS, SYSTEMS. HENRY WOOD, Grosse Bg. TU.7980.
CORPORATION tax service. State and Federal. Thomason. WE. 1345.
A. L. TAFT—3923 W. 6TH ST. TAX COUNSELLOR. WA. 3471.
INCOME tax reports. Atty. A. Perry Harris. 357 S. Hill st. MU. 4404.
BOOK-KEEPING, PART TIME, TAX service, audits. Lascelles. TU. 8768.
RAYMOND W. STEWART, Atty. Mt. State Life Bg., 6305 Yucca. GR.2896
ACE REPORTERS & NOTARIES. 458 S. Spring. TU. 8825. Eve. 119 E.5

Directory of Attorneys —6-A

ED. C. ROBERSON, lawyer, has moved to 707 S. Hill, Room 1025. VA. 4770.

Florists, Nurseries —6-H

SPECIAL spring sale nursery stock. 3200 Riverside Dr. Phone OL. 5495

Patent Attorneys —6-M

INVENTIONS PROPERLY MANAGED. We create, exploit patent values. Patents Co. R. 320. 205 S. Bdwy.
MARTIN, Reg. Pat. Atty. 419 Delta Bg. Free advice to finance, sell. My Wash. off. opposite Patent Office.
HAZARD & MILLER. Send for book on Patents free. 5th floor, Central Bldg., 6th & Main.
F. E. Maynard, Reg. Pat. Atty. 20 yrs. experience. Free infor. 315 W. 9th.

Moving, Trucking, Transfer —6-T

FURNITURE shipped to any point in U.S. No crating necessary. WE.0616
WE MOVE YOU ANY PLACE, any time. Goods insured. Call MU.0406.

EDUCATIONAL — SCHOOL, College, Private Instruction —7

Lots of Jobs
But only for EXPERIENCED men. Learn auto trades; get a steady job; good wages. Lots of jobs not advertised. National "Job Practice" training under MECHANIC instructors & actual repair work on all makes of customers' cars in our big public garage gives you the EXPERIENCE needed. Night School Mon. & Thurs. eves. Earn board and room while learning. Free EMPLOYMENT Dept. for students. Visit shops today or write for booklet.
NATIONAL AUTOMOTIVE SCHOOL 4006 South Figueroa St.

GIVE US
15 minutes of your time today and learn how our intensive practical courses in the science of merchandising, psychology of selling and public speaking will enable you to obtain and hold higher salaried positions. All that stands between you and success is lack of training. VOCATIONAL ANALYSIS FREE. Day and night classes. Personal interviews only. 9-12, 2-5:30. VAndike 2525. National Retail College, Inc. 1018 Haas Building, 219 West 7th.

INTERIOR DECORATION offers unlimited future for ambitious men & women. A short practical professional course is being offered by Agnes Meyers, Beaux Arts School. Class limited to 12. 1709 W. 8th st. Rm. 416.
ELECTRIC WELDING, 7 MACHINES. $1 HR. EVERYTHING FURN. SCHL. OF WELDING. 7421 S. ALAMEDA.
D'FRANC Service. Free information of schools, art, educa. GL. 7186.

Musical, Dramatic —7-A

GUITAR, steel, gen. Haw'n. Teach you play like native. 237 W. 18. AT.6752
SINGERS selected for Hollywood Opera Co. by appointment. EXposition 8238.

Professions, Languages —7-B

FRENCH conversational Parisian, fluency 3 mos. 6844 Sunset Blv. GL.1733

Dancing —7-C

DE LUXE ACADEMY FIRST IN AMERICA
8 ONE-HR. LESSONS $2
50 INSTRUCTORS, ENTIRE 2ND FLOOR BELASCO THEATER.
1056 S. Hill. Hrs. 11 to 11
LARGE ballroom with apt. for rent, night, week or mo. Fine loc. for dancing school. Large parking grounds. Adjacent large theater. Call 9 to 10 a.m. CA. 0356.
INDIVIDUAL studios, reasonable rates.
Embassy Private School
520 S. BROADWAY. FAber 1797.
2 YOUNG ladies will give 8 private lessons, $4. 718 S. Alvarado. DR. 9109

CONTRACTORS—And Builders —8

EXHIBIT BUILDINGS TO BE SOLD. 10x16 single garage, 12x18 single garage, 16x16 double garage, 18x18 double garage, 18x20 double garage, 10x12 one-rm. house, 5x7 shed, 12x12 gas service station, 5 children's play houses, 4-rm. frame house. 6310 AVALON BLVD. TH. 1136.
MODERNIZE your home. Easy term payments. All branches of work handled & guaranteed by our responsible concern. Webber Building Co. 6310 AVALON BLVD. TH. 1136.
SUBURBAN & CITY FINANCING. We pay up reas. lot balances, finance & build complete at guar. contract price. Free plan. Tri-Guaranty Bldg. Co., 3519 W. 6 st. L.A. DU. 7168.
OWNERS, build on your own lot, competent foreman will help finance, furnish plans and estimates, day or contract. MO. 16402.
PLANS & specifications. $5 per set. Res., flats, apts., financing. 727 Story Bldg. Finkenbinder. TU. 3170.
CARPENTER & builder, remodeling & repairing a specialty. Call E. C. WILLIAMSON, DOUGLAS 7411.
PLASTER patch., Art-tex put on old walls, fireproof & sound proof partitions. Quick serv. WE. 7165.
CONTRACTING, plastering, brick and cement work. Also plaster patching and brick repairing. GA.8226 after 6
PAINTING & papering, old & new wk. Stucco waterproofing and airbrush painting. MR. ROBERTS. RO. 2773.
CARPENTER, all kinds remodeling & repairs a specialty. Reasonable prices. L. De La Croix. HO. 6528.
GARAGE $45 up, any size, anywhere. Shell of small house, $150. 613 W. 54th ST. A. M. WILSON, AX. 8781.
BERT DALE Apartments, stores built & financed. 340 N. La Brea. OR. 1141.
ACE BLDG. CO., 1503 3rd ave. We build for less. Free est. RO. 8450.
PLASTER, brick & stone work. Fireplaces, partitions, constr., alter. EX.3259
BUILD on your lot. Pay as rent. Agnew 421 H. W. Hellman Bldg. TU. 7582.
CARPENTER, painter, general repair work. DR. 8410.
CARPENTERING, painting & general repairing. Reasonable. OL. 5601.
PNTG., papering, tntg., repair, wk. Al McMahon. DR. 1328. eves. DU.9579.
GEN. carpenter, contract, paint, plaster, cement, new, repair. AL. 3559.
STORES, apts., houses, financed and built. D. R. Abernathy. WA. 7816.
CARPENTRY bldg. All kinds, expert remod. Price rt. Thomson. VE. 3827.
ALL KINDS OF BRICK, CEMENT & TILE WORK. PHONE TH. 4925.
PAINTING, paperhanging & decorating. Day or contr. BE.7429. Johnson
Drainboards, etc. YO. 1517
BUILDING & cement work, references. Mahaney. 409 Kilkea Dr. OX. 0718.
C. Wesley Taylor, 100% Fn. 4-r. $1500, 5-r. $1700, 6-r. $2100. WH. 5798.
ALTA BUILDING CO. Estab. 1917. Phone MU. 1464. 611 Black Bldg.
REPAIRING, alterations, roofing. Concrete work, 10 mos. to pay. RE.7436
EXTERIOR & inter. painting, paperhanging, tinting. Reas. UN. 0729.
PAPERING. Painting & Tinting. All work guar. REASONABLE. GA.8203.

Cement Work —8-D

CEMENT work, repairing a specialty. Reas. & reliable. HUmbolt 5878-J.

CONTRACTORS—And Builders —8

Cement Work —8-D

CEMENT work, no job too small, sidewalk patching done at once. TH.3920
A-1 cement work, 11c sq. ft.; foundation, 30c ft. incl. forms. GR.8292.

Roofing —8-E

GEN. roofing and repairing. ROOF-SEAL stops leaks. Guar. wk. VE.9091
ROOFING, ALL KINDS, REPAIRING. 22 YEARS' EXP. REAS. EM. 3223.
STOP all leaks in any kind of roof. Work guaranteed. JE. 0408.

Hardwood Floors —8-K

FLOORS machine sanded, cleaned, waxed. Hansler. EM. 7324. RO. 8923

WANTED—HELP—Male

ADVERTISEMENTS under this heading are restricted to those offering bona fide positions without any investment required. Positions requiring an investment will be found under the heading, "Investment Required." Educational ads will be found under the heading, "Educational—School, College, Private Instructions," "Business Training Course" and "To Learn Trades."

Miscellaneous —10

SALESMEN
DIVISION MANAGERS
CREW MANAGERS
CLOSERS
BROKERS
This is designed as a straight from the shoulder way of exposing you to the most real opportunity in this city today.
It's a new deal. Close in, close to you.
THE LAST OF THE BEST
We have it.
Our program right now involves millions, backed up by the greatest building and improvement program in the city.
Your old friend Bill (W. H. Bilyeu.) after looking them all over, has become identified with this organization as executive vice-president, and will appreciate a call from any of the old boys.
Call in person between 9 & 12 any morning, 6 to 8 p.m. on Thursdays.
BECKER-ARBUCKLE-WRIGHT
659 So. St. Andrews Pl. at Wilshire
Fitzroy 5151

SALESMEN: Rockwood and Company, national manufacturers of cocoa and chocolate products, including specialty items have several openings for men desirous of getting into business for themselves selling retail trade only. Must be able to buy 1½-ton Ford or Chevrolet chassis. we supply attractively painted full paneled body and all merchandise to be sold for cash on commission basis and expense account. Territories protected. Apply to Mr. Humphrey at 737 Terminal street Monday or Thursday or phone TRinity 9381, local 27, for appointment.

REPRESENTATIVE—
VACANCY
Our institution of unquestioned standing has a vacancy for a man of high caliber who believes he could earn 5000 or more dollars a year if he had the opportunity and was properly directed. Applicant must be between 30 & 50 years of age, clean-cut, truthful and honest, as well as steady and dependable. For interview, phone for appointment. TR. 2664, or call not later than Tuesday. Secretary Goodnow, 827 ROOSEVELT BLDG.

MAN
I have a position open for a man who is over 30 years old. Can be made to pay about $250 the first month and increase steadily thereafter. A man accustomed to meeting the public on a selling basis would be interested. One of the oldest and largest firms in Los Angeles. See MR. EVANS between 9 and 11:30. 621 S. WESTERN AVE.

$4.50 PER DAY
WHILE IN TRAINING
Business increase has made it necessary to enlarge the staff of our publicity department. These positions carry a substantial drawing account and offer rapid promotion to capable men. This is not selling or soliciting. See MR. LESEMAN, 1701 So. Grand ave.

MAN—REFINED
Must be ambitious and willing to learn our business method, have good reference and mature judgment; to meet the public; personality more essential than experience. A fair salary to start if you qualify. Car necessary. See Mr. Weaver between 9 and 11:30 a.m. 1928 WEST 7TH ST.

MEN
$4.50 PER DAY WHILE IN TRAINING
No selling. Must be of good appearance and capable of meeting the public, special publicity work which will result in rapid advancement to right man. MR. MENDHAM, 201 Bank of Inglewood Bldg., Inglewood.

NOTICE
The Pacific Mutual Life Insurance Company will interview a limited number of men for permanent, dignified, unusually well-paid sales positions. Ask for Mr. Arms, 322 Pacific Mutual Building, Sixth St. and Grand Ave.

Salary While Training
Man for permanent position with growing organization. This is not sales work but a pleasant personality and selling ability are valuable assets. Substantial drawing account. Opportunity for advancement. MR. HALVORSON, 318 Lawson Bldg., Glendale.

Manager Asst.
FOR TRADING & EXCHANGE DEPT.
We furnish leads & matched deals
R. W. HARPER INV. CO.
256 Paramount Bldg.
556 So. Hill St.

ORNAMENTAL iron worker, $5.50 day. Sign painter, piecewk. Soda bottler, $20 wk. Pry cook, country, $35 wk. & brd. Orchard hand, $3 day. Married orchard man, $3 day & house. Married gardener, wife cook, $110 mo. & fd. Murray & Ready Employment Agency, 504 Towne ave.
MAN—Assist mgr. in adv. dept. of lge. corp. $25 to $30 wk. start. Must have references. acct. of handling some cash. Drawing acct. Mr. Smith, 220 Broadway Bldg. 35 No. Broadway, Pasadena.
SALARY while in training will be paid man experienced meeting the public for six hours' work a day. Permanent position with substantial drawing account. Mr. Boyde, 200 W. W. Wilson Bldg., Huntington Park, Cal.
MEN with ordinary intelligence to sell meritorious products, quickly demonstrated and easily sold. An honest to goodness money maker. Call betw. 9 & 12, suite 400, Lane Mtg. Bldg.
MAN to act as interview clerk for large firm. This position is permanent and promises bright future. Good pay. Mr. Benton, 2nd floor Spreckels Bldg. 7th & Hill Sts.
MANAGER of branch office of new Venice oil field. Mostly our own property. Big money to right man, selling leases, lots and royalties. Phone WEstmore 6169.
ADVERTISING MEN. High-class program for sporting events. Apply in person after 9 a.m. 1309 Vine, room 208.
MAN with car to work in large department store part time, inside and part time outside. Apply 2210 W. 11th st. bet. 9-12. See Mr. Gillespie.
3 NEAT appearing men for publicity dept. of big corp. Liberal drawing account. Mr. Lincoln, 507 Central Bldg., Pasadena.
MINE foreman, employer here ..$300
File clerk, large corp., exp. ..$150
Stores, dept. clerk, typist ...$145
Hummel Bros. (Agy.) 529 Towne av.
WANTED—2 men to represent new firm in Hollywood (not R.E.) pay every evening if desired. See Mr. Monday, 4675 Hollywood Blvd.
BOY over 16, with auto, for morning paper route. Apply before 9 a.m. and after 4 p.m., 648 N. ROBINSON.
DANCING instructor, good pay, permanent position. DE LUXE ACADEMY, 1056 S. Hill.
CHEF (hospital) out ..$125, R. & B.
Asst. cook ...$75, R. & B.
FRY AGENCY, 405 SO. HILL.
ELDERLY man for delivery dept. Best refs. required. E. W. Reynolds Co., 300 Metropolitan Bldg.
SALAD-Sandwich man, $18 wk. Hand ironer, 10c shirt. (400 per week.) Jellineck's Agcy., 212 So. Spring.
WANT 2 men to take orders. Easy work. Good pay. See Rogers. 909 Loew's State Bldg., 7th & Bdwy.
HOTEL PERSONNEL BUREAU (AGY.) Hotel & apartment-house, experienced. Male & female help. VA. 6984.
MAN—Exceptional opportunity exper. insurance man. Mr. Cunningham, 840 Fidelity Bldg., 548 S. Spring.
EXPERT BARBER 1915 E. NADEAU. LA. 9375.
MEN — SELL ICE CREAM. GOOD ROUTES. 701 E. 2ND ST.
FLORIST, experienced only, good opportunity. 5353 WILSHIRE BLVD.
CHRISTIAN SCIENCE man to care for semi-invalid. WY. 5351.
A-1 PANTRY MAN, OUT ...$125 PACIFIC Coast Agcy., 310 W. 6 st.
YOUNG man to assist business college for tuition. Rm. 502, 747 S. Hill

WANTED—HELP—Male

Miscellaneous —10

ATTENTION
Due to expansion, a rapidly growing concern has an opening for an active and ambitious man who really wants to succeed. Men who have qualified have earned $10,000 and more per year. It is necessary that you own a car, but experience in the real estate business is not essential as we want a man willing to learn our method of doing business. If you want a permanent connection, call between 9 & 11 a.m. Mr. Jacobs. 512 S. WESTERN AVE.

CARTOONING TAUGHT See MEYER-BOTH (ad class 10CA)

Store and Office —10-A

FLOOR mgr., 27-35, married..$150 up
Warehouse mgr., furniture $175
Chief clerk, furniture ......Open
Copy writer, retail adv....$250-$300
Purchase agt., aircraft ......Open
Dept. head, collect. agy..$175-$225
Administrator court trusts ....Open
Retail tire branch mgr. .....Good
Mdse. mgr. for Pacific Coast, chain store exper. ...Exceptional
Bookkeeper, 21-23 ....$100
Semi-sr. acct., Jewish, permanent ....Open
Acct., 25-30, univ. grad.........$250
Foreman cabinet shop, 27-32..To $250
Ceramic engineer, young $140
Lubricating engineer, sales $225
Salesmen: Gas appliances, coarse paper, stationery & paper, loose leaf systems. Hadley exper. ......Salary
ORGANIZATION BLDRS. EMP. AGY. 206 Chamber of Commerce Bldg.

FURNITURE WAREHOUSE OPERATING MANAGER
One of good habits and strong character. Fully experienced in the routine of such specialty departments as receiving, handling, setups, cabinet, rebuilding, repairing and finishing. Preferably a family man. Under 40 years, able to furnish first class local references. Your reply should state experience in detail, qualifications and phone number. Address W, box 190, Times Office.

TELLER, stk. & bond ......$150-$175
Burr. bkpr., country $100
Sales, auto accessory ...$100-$125
Sales, call on butcher and retail grocery trade ......Open
Jr. acct., typist, young $100
TECHNICAL
Mech. engr., thermostatic control devices ....Open
BUSINESS SERVICE BUR. (AGY.) 312 Spreckels Bldg., 714 S. Hill.

SR. & semi sr. accts. ....Open
Margin clerk, stk. brkg..$175-$200
Asst. cashier, stk. & bond.$135-$150
Chief clk., R. R. exp. $150
Bkpr.-ofc. mgr., whlse. clo. $150
Bkpr.-typist $115
Los Angeles Com'l Service (Agy.) 307 Van Nuys Bldg., 7th & Spring.

SEMI Sr. hotel acct. exp. $125
LEGAL STENO., law student $120
CL., paint store, husky $80
DELVY. CLK., neat appear. $65
Pacific Audit & System Co., Inc. 829 Story Bg. (Agy.) 6th & Bdwy.

EXPD. FOREMAN JOBBERS $150
STENO., NR. HTG. PARK $100
EL. FISH. FREIGHT BLR. ....OPEN
BOYS, SEVERAL ....$60-$65
CONSOLIDATED AGENCIES, INC. 213 W. 7th. (Agy.) Suite 932.

MANAGER GOLF CLUB ....Open
ACCOUNTANT, OIL EXP. $175
PACIFIC COMMERCIAL SERVICE, Agy. Rowan Bldg. 5th & Spring sts.
ELLIOTT-FISHER, Burroughs, Banking & Bookkeeping Machines in 4 to 6 wks. Machine Acct. Inst., 600 W. 7.
BANK STENO. & bookkeeper, AGE 21-27 YRS. ...OPEN
1220 GARFIELD BLDG. VA. 8156.
ASST. BKPR., comptometer opr. $125
PACIFIC COM'L SERVICE (Agy.) Rowan Bldg., 5th & Spring sts.
SR. ACCT. $275
SUMMERS & SUMMERS (AGCY.) 412 CONSOLIDATED BG. TR.0146.
BOOKKEEPER, auto experience— 702 EAST 6TH ST. (Agy.)
POSITIONS—Banking in 4 to 5 wks. La Vake Calculating Co., 1031 S. Bdy.

Business Training Courses—10½-A

Learn Accountancy
"The Profession That Pays"
The help wanted columns tell the story. Our home study training will quickly prepare you for this high-paid profession. Get our free book, "Accountancy," Call, phone or write LA SALLE EXTENSION UNIV. 645-646 ROWAN BLDG. VA. 4698.
ACCOUNTANTS' ASSOCIATION, Washington Bldg. F. S. Murdock, prop. Our training and acquaintance often aids bookkeepers to placement.

OFFICE BOY
$65. American Business Bureau. 923 Foreman Bldg. 707 So. Hill.
$1860 PER annum, guard, customs service. Exams. March. For successful preparation, ex-service men should see Mr. Ward, 1609 W. 9th.

Salesmen, Solicitors —10-B

Why Kid Yourself CHASING RAINBOWS
Come down & see me and I'll introduce you to the
Sweetheart of Them All
CAMBRIA PINES
This development is in the hands of a group of Hollywood capitalists who are known successes. They have the courage and vision to lay their money on the line to build a city—and they are doing it. Imagine a deal being advertised four hours a day over a number of radio stations.
Radio time costs real money. If you don't think so, inquire around for prices.
We have what we believe to be the most beautiful property in the State — we are telling the world about it—the world is answering—inquiring for additional information.
THE PROPERTY SELLS FROM
$100 TO $3000
The terms are ridiculously low and the commission is high.
If you are sincere in your desire to make MONEY, and I mean REAL MONEY, come in and see me. If not—don't bother me—I'm too busy passing out commission checks to honest-to-goodness, hard-hitting salespeople.
SMALLEY
6331 Hollywood Blvd.
DOWNSTAIRS, GUARANTY BLDG.

SALESMEN
Our proposition will stand exacting scrutiny. We offer profitable employment in a congenial atmosphere with a company preeminent in its field. Only capable mature men considered. Forest Lawn Memorial Park, 722 W. I. Hollingsworth Bldg. from 10 a.m. to 5 p.m.

QUICK MONEY
Handling latest COLORGLO changeable letter window display sign with flashing effect that compels attention, more attractive than Neon signs at tenth the cost. It is a knockout, startling and attractive. Beautiful in design, marvelous proposition to salesmen and organizers. DIVERSIFIED PRODUCTS MFG. CO. 3007 Twelfth ave., So., Minneapolis, Minn.
SALESMAN, live-wire, for drug, jewelry and cigar trade on new fast-selling specialty. No competition. Commission first two weeks, then salary according to ability. Give age, experience and phone number. Address X, box 44, Times Office.
REAL opportunity is available for a man of ability and high character to associate himself with a well-established mortgage company, state qualifications and give references. Interview will be arranged. Address W, box 196, Times Office.
WANTED—Competent salesman; ambitious, to make more than a good living. Refrigeration experience desirable, but not essential. Apply 9:30 to 11 a.m. to commercial salesmanager. Holbrook, Merrill & Stetson, 603 N. Main st., Los Angeles.
SALESMAN wanted, competent to contact all types of construction work, able & experienced in reinforcing steel, estimating & design. Submit full information & phone number. Address Z, box 343, Times Branch.
SECURITY salesmen to sell listed securities. Leads furnished. Good workers can earn $200 weekly. No experience necessary. Apply 818 Financial Center Bldg.

Security Salesmen Wanted
Leads & 100% co-operation furn. Call 2422 W. 7 st., 9-11 a.m. only.
OPENING FOR 2 SEC. SALESMEN. Have several issues of stocks & bonds available. Thomas C. Spearman, Investment Broker, 411 Financial Center Bldg. VA. 5632.
SALESMAN of good address to call on hospitals & medical prof. Another for industrial concerns. Satisf. financial arrangement. Call Mon., Tues. a.m., 3rd floor, 743 MAPLE AVE.
STOCK salesman, experienced with established clientele; going industrial that will merit your investigation; every assistance will be extended to you. Call Brant. HU. 6289.
WANTED—Several salesmen familiar with building material. Apply 6390 SUNSET BLVD.
EXPER. salesman with car to sell hotel & apt. leases & rooming houses. 321 W. 3rd St. Rm. 219. VA. 7943.
SALESMEN of proven ability, whose past record shows big earnings. Call 510 James Oviatt Bldg., 6th & Olive.
DIRECT Retail selling. Big offer. 1311 N. Fair Oaks, Pasadena.

WANTED—HELP—Male

Salesmen, Solicitors —10-B

SALESMEN
HOW MUCH MONEY
DO YOU NEED?
Is Your Present
Job Satisfactory?
If you know you are capable of earning more money than you are receiving at present. we have an opportunity for you.
If you are the type of man we are looking for, you will have mighty few worries, you will have the satisfaction of knowing that you are making the money you are worth.
We have an organization of experts who will help you to success.
APPLY IN PERSON.
SEE OUR
Personnel Manager,
Suite 603,
National City Bank Bldg.
810 South Spring Street

YOU WANT ACTION
WE HAVE MORE PROSPECTS THAN WE CAN HANDLE
The Home Show is drawing from 300 to 13,000 people a day to Leimert Park! We must have a few more EXPERIENCED salesmen who can "spot" prospects. And there is PLENTY of them there!
SEE THIS LIVE OPPORTUNITY!
Beautiful homes at low prices. Big lots for homes, business and residential income. Concrete streets, beautiful parkways, trees and lawns. All improvements in and paid for. If you can qualify for a permanent position and you have a car see MR. BIRD or MR. SHEEHAN today bet. 10 and 1 at 4222 Angeles Mesa Dr., near W. Vernon ave.

ATTENTION SECURITY SALESMEN
Here's a deal that is going big! It is different and unquestionably the easiest seller that has been offered in a long time.
The boys are all happy because they are getting a big commission check every Saturday night.
And why should'nt they? 60% cash dividends paid in four years or an average of 15% per year. Extra dividend soon.
Farming wheat on mass production basis. Plenty live leads. Kansas territory only.
If you are a go-getter, have a car and can furnish reference, as well as finance yourself two weeks, it will pay you to drive East immediately.
Either come directly to head office at Lyons or address sales manager, BOX E, LYONS, KANSAS.

SECURITY SALESMEN
STOCK BOND INSURANCE
Announcing the opening of the California branch office of a large, well-established corporation with an enviable record, whose stock is owned by bankers and conservative investors and it is regarded by banks as splendid collateral. It has increased in value tremendously and paid dividends consistently since its inception. Dividends paid monthly, a dandy reload each month of clients and their friends, best of bank references, a limited sales force, liberal commissions.
Ask for V. A. Klingberg
Second floor, Room No. 1
2030 Wilshire Blvd.
(Near cor. Alvarado and Wilshire.)

CAN YOU MEET OUR PATRONS?
Present opening for potential executive in this well established business concern is due to the expansion of several departments; the remuneration is in accordance with the good standing and character of the man wanted; must be over 25 years of age, no applications considered after 5 p.m. Tuesday. Please do not phone or apply after that time. For appt. phone TR. 2664 Secretary Goodow, or for interview. 827 ROOSEVELT BLDG.

Salesmen and Beginners—
Unusual Opportunity
Enlarging our sales organization to meet requirements of increasing spring business. An independent business of your own without investment. Permanency and security assured by a protected territory with an established clientele, worked by appointment.
Real Silk Hosiery Mills
315 W. 5th St., Rm. 518.
"World's Largest Silk Hosiery Mills"

THE American Bankers Ins. Co., wants men in Los Angeles and throughout State. Experience not required. Top commissions. Old Line Life Company. All forms policies. O. W. Nystuen, 322 Story Bldg., Los Angeles.
ATTRACTIVE proposition for bookmen; experienced reference bookmen can earn $100 weekly. New York publisher. Coast manager here. State previous connection, phone. Address X, box 458, Times Branch.

SECURITY SALESMEN:
Security men wanting connection with reliable firm selling a seasoned security. Full co-operation & live leads. Call HO. 6771 for appointment
I HAVE opening for experienced real estate man with car. Must be of good appearance and reliable, steady work in old established office. Good location and real co-operation. W. M. Bergin, 614 So. La Brea.
SALESMAN—with closed car. Work in and near Los Angeles. Good pay. See PERSONNEL MANAGER, mornings, 139 West Fifth street.
HIGH-CLASS financial salesmen, bond or building & loan experience will be valuable; permanent positions for the right men. Apply 3871 Wilshire Blvd. Ask for Mr. Wilson or Mr. Sullivan.
SOLICITORS, 5 for bottled water. Will pay $1.29 for each order placed. Call morns. before 8:30 or phone OX. 6511. Magnetic Spring Water Co., 933 N. Western Ave. 8 car.
MANUFACTURER wants distributor for 300-mile $2 "Pocket" radio. "Sells itself with music." Pays 100%. Box 110, AKRON, O.
MANUFACTURER needs 4 good fast men, placing dealers in fast, exclusive line. Call Tuesday, 700 Calif. Reserve Bldg., 4th & Spring.
SECURITY salesman wanted, leads & 100% co-operation furnished. Call at 3422 W. 7th at bet. 9-11 mornings only.
SALESMEN experienced in Real Estate Brokerage. Foreclosed Properties only. See Hayden. 213 Edwards & Wildey Bldg.
SALESMEN with cars can make some real money demonstrating & selling our new patented article. Call at factory, 5706 SANTA FE AVE.
WANTED—Experienced sales manager. Right man can earn $15,000 a year. Not stocks, inv. trust or R.E. Address V, box 125, Times Office.
GEORGE M. Babcock Securities Corp. have best deal for immed. & perm. earnings. 548 S. SPRING.
SALESMAN WANTED WITH MASONIC AFFILIATION. SEE WARREN, 411 ASSOCIATED REALTY BLDG.
WE CAN USE A FEW MORE ADVANCE MEN. SEE ROBINSON, afternoons, at 4500 YORK BLVD.
SALESMAN with exp. as salesmanager to build up new organization. Address W, box 58, Times Office.
SALESMEN—Sell auto, metal, glass polisher. Old established firm. 5011 So. Hoover.
SALES manager for branch office in L. A. No inv., fixed income. Address Z, box 389, Times Branch.
RADIO salesmen who know the bus. High-class men only. 266 N.Vermont

WANTED—HELP—Male

Salesmen, Solicitors —10-B

SALESMEN—CLIP THIS AD
MY OFFICE IS THE MELTING POT FOR THE
Master Salesmen
OF THE CONTINENT
I believe more Kings of the selling profession visit my office than any office on the Pacific Coast.
WHY
Because my acquaintance with salespeople extends all over the United States and Canada and further because tens of thousands know I have always been on a successful deal, able to pick a Hot one that salesmen can make money on.
THAT'S THE SECRET
A deal a salesman can make fast money on. That's what I have right now.
A FAST MONEY MAKER
A Thousand talking points
A Perfect Set-Up
Step up to the line, boys—the cards are with you. Open 8 a.m. till 9 p.m. every day in the week, inc. Sundays.
E. R. "Prosperity" EVANS
Known from Coast to Coast
6611-13 Sunset Blvd.
P.S.—'Course you understand I'll furnish you hot direct Radio leads. "Uncle Sam" is betting on this deal; that's why I am on it. E. R. E.

MEN WHO WIN
Are those who are continually building for themselves an ever increasing permanent income. Are you getting a check each week from work that you did a year ago?
This will interest the man or woman who wants to build a permanent & profitable clientele & who desires to make money right now.
Most of you have met with disappointment, due to the fact that what you have been selling has not proven out in accordance with the original intentions and promises. For this reason you have lost your customers, you cannot sell them again, and your time and energy have all been wasted.
No salesman can ever be successful financially unless he can get an income in future years on the efforts that he is putting forth now.
This company has a proven record over a period of years. Our customers are satisfied customers. Our salesmen are happy in their connection and making money, as well as building for the future.
If you want a steady position in pleasant and profitable work, call for an interview Monday or Tuesday from 9:30 to 12 a.m. and from 2 to 4:30 p.m. To those who qualify and are selected by us, we will thoroughly train and pay them while in training. 408 SOUTH SPRING ST., 2nd Floor.

GET THE FACTS ON THIS PROGRAM!
SALESMEN and SALESWOMEN, with or without realty experience, are offered a sure-fire deal with
MAYFAIR
In heart of Alhambra. One of the brightest activity spots in So. Calif. Big new activity and building deal. A Money maker! Take five minutes to get the facts! See CITY MANAGER, mornings.
818 South Figueroa St.

SALES MANAGER
With successful record as producer can make highly desirable connection to handle real estate organization of old established firm. Liberal commission basis which should prove very profitable. Real activity at present time. Good properties close in, priced to sell. Strictly confidential. Address W, box 37, Times Office.

SALESMEN—
TWO SEASONED REAL ESTATE MEN
Having crews or following are offered outstanding, fast-selling East Side cheap lot deal. Opportunity to make big money right from start. Can also use several more high-grade hustling salesmen.
See PERSONNEL MGR. mornings
1018 South Hill St.

SALESMEN
THIS IS REAL!
Just like the old days, you can make $1000 per month and more here. See me between 9 and 11 a.m. at 512 So. Western.
HARRY FELLOWS

Security Salesmen
Expansion of business requires opening new office and makes necessary a new sales force to sell a seasoned security second to none. Our experienced men in other offices are averaging $600 to $1800 monthly. We furnish leads and other co-operation, so with intelligent work on your part success is assured. ROOM 322, 707 S. HILL STREET.

SALESMEN—
STEADY POSITION
For two men who are willing to learn our business. Men who can qualify will be trained & given opportunity for assistant manager's position in summer. Car necessary. No canvassing. Apply H. P. Dwyer, 1818 So. Flower St.

SALESMEN
We want a few wideawake salesmen who are willing to work hard if they can be shown real money for their efforts. Our factory branch stores have openings for good men. This is electric refrigeration year. Apply at factory, 3700 MINES AV. ASK FOR MR. RICE.

GROUP POWER
WILL EMPLOY YOU
You can make money by creating happiness; co-operative work on group power lines; you are looking for this and so are your friends. Live leads furnished. Money paid daily. Call 10 to 12 a.m. Mr. McGlawn, 516 W. 9th St.

TWO experienced tailoring salesmen for nationally advertised line of made-to-measure clothes. Splendid opportunity. Call at 701 Rives-Strong Bldg., 112 W. 9TH ST.
LARGE manufacturer of well-known building material product, nationally used, wishes to add 2 salesmen to its force, must have car, be aggressive and familiar with L.A. territory, ability will be rewarded by rapid advancement. Phone HO. 7765 for appointment.
COURTESY to visiting ins. men and gen's. brkrs. Get new Mod. Life 3 data from H. B. Nellcs, Mgr., Prudential Insurance Co., Room 415, 210 W. 7th St. TU. 6251.
SALESMEN—Two real aggressive men with cars, permanent work. No canvassing. Men meeting our requirements paid $50 a week. Mr. Driscoll, 704 S. Spring at. Room 609.

MEN OR WOMEN
to sell Perfection distilled drinking water. Call at 1222 E. 8TH.
2 SALESMEN to represent factory producing article rapidly coming into universal use. Top comm. & co-operation. Call morns. 1246 W. 6th.
MAN calling on grocery stores to carry our Maple syrup. Liberal commission. MAPLE LEAF PRODUCTS CO., 2150 Woodlawn ave.
SALESMAN wanted with good personality, for high class clientele. Must be C. S. and own car. Address Z, box 382, Times Branch.
SALESMAN wanted to sell bonds and stock. Phone for information. JEfferson 2117.
HAVE good side line for salesman calling on health food stores. Address W, box 291, Times Office.
EXPERIENCED drug specialty man, unusual product in demand. Call a.m. 422 ALPINE ST. CR.3398.
SALESMEN WANTED THE T. J. LAWRENCE CO. 416 Architects Bldg., 5th & Figueroa.
SALESMAN: Straight salary $75 a week to good men. Address A, box 384, Times Branch.
SALESMAN, exp., neat appearance. Good prop. 607 S. Hill. Rm. 605.
OIL SALESMEN WANTED 8320 LONG BEACH BLVD.
SOLICITOR wanted, salary and commission. 3716 W. Washington.

WANTED—HELP—Male

Trades —10-C

SHEET METAL MILWRIGHTS, ELECTRICIANS PLASTERERS
Must all be A-1 & experienced in these trades. Apply employment dept. Ford Motor Co., Los Angeles.
WILL interview a number of licensed engineers for vacancies, at Warner Bros. UPtown Theater, Room 600.

Commercial Art —10-CA

MEN AND WOMEN
Do You Like to Draw?
Unusual opportunity with the world's largest commercial art firm—MEYER BOTH CO. — for spare-time training. All materials supplied. Call or write for free illustrated catalogue.
STUDIO OFFICE 916 W. P. Story Bldg. 6th & Broadway. Open eves. till 9.
SHOWCARD writing taught quickly in coml. shop. Earn while learning. Day or eve. 530 S. Broadway. Room 301.

Professions, Vocations —10-F

CHEMICAL engineers (2.) B.S. degree. Must have 3 yrs. practical experience. State age, qualifications and exper. Address W, box 188, Times Office.
DOCTOR, M.D., interested in drugless methods. Wonderful opportunity. No investment. Address W, box 180, Times Office.

Farm and Garden —10-H

EXPERT greenhouse man. Must be more than common gardener. Experience, reference required. Address W, box 207, Times Office.

WANTED—HELP—Female

ADVERTISEMENTS under this heading are restricted to those offering bona fide positions without any investment required. Positions requiring an investment will be found under the heading, "Investment Required." Educational ads will be found under the heading, "Educational—School, College, Private Instructions," "Business Training Course" and "To Learn Trades."

Miscellaneous —11

REFINED WOMAN
WANTED
For a special position with a very successful Wilshire concern. Must be ambitious and willing to learn with personality, good references and mature judgment. Experience not necessary. These qualities more essential. The work is dignified in a pleasant environment and fascinating duties. A fair salary to start with and an excellent future for those who qualify. Call in person only between 9 and 12 a.m. Henry Woodward, 251 South Western ave.

DESIRABLE sales position will shortly be open for woman having car. Applicant must have at least high-school or college training, be physically fit. Our product nationally advertised by radio and magazine. Person without sales experience preferred, whom we will train in our system. For appointment for personal interview. Address V, box 142, Times Office, giving phone number. Business discussed at personal interview only.

ASSISTANT
We are looking for a lady over 30 who is seeking a position that requires more ability than the average and who is capable of handling people. Pleasing personality is desired. Call between 9 and 11 a.m. 512 S. WESTERN AVE.

WANTED—The manager of a large business requires the services of several educated, unincumbered women over 25 years, who could travel for a few months and later when qualified take charge of an important branch of the business. Call personally, 542 So. Broadway, Suite 910-912, between 9 and 4. Ask for Director of Personnel.

LADY WANTED
Someone over 25 to meet the public. Prefer that you have lived in Los Angeles one year. Pleasant work & short hours. SALARY IF YOU QUALIFY. Mr. Ellis after 9:30 a.m. 621 S. Western Ave. R CAR.

WANT women to do any of the following work at home. Make $30 to $100 a month. No investment. Start at once. Sewing, needle wk., art wk., baking, candy making, washing, etc. For inf. mail self-addressed envelope to Home Honor System, Box 921, San Diego.
LADY:—New L. A. branch large corp. can use two middle-aged ladies to assist manager in survey work. Good remuneration arranged upon interview. See PERSONNEL MANAGER, mornings. 1018 S. Hill St.
HOSPITAL cook (out) ....$125. R.&B.
Salads & pastry (out) $65-$90. R.&B.
Cook & domestic (A-1 ref., out) ....$80. R.&B.
Waitresses (hotel, out) .....$35. R.B.
Fountain girl (near city) ..$15 wk.
FRY AGENCY, 405 SO. HILL.
LADY:—Part or full time profitable work for middle-aged lady of refinement to assist successful salesman with large corporation. Good pay. See Personnel Manager, mornings, 139 West Fifth st.

LADY WANTED
Over 35 years of age, for work in real estate office; to assist rental bureau and salesmen. See Mr. Weaver, 9 to 11 a.m., 1928 W. 7 st.

WOMAN
For work in real estate office to assist rental bureau and salesmen. Call Tuesday morning only. 6306 Selma ave., 1 blk. south of Hollywood Blvd. at Vine st.

WOMAN to learn business. Thorough training given free. $1200 first yr. with bonus for conscientious worker. Permanent advancement. Call room 608, 117 W. NINTH ST.
YOUNG woman for secretarial work, typing and small set of books, must be single, unincumbered and tour with troop making national tour. 565 N. Boylston st. 7 p.m.
RARE OPPORTUNITY TO LEARN HIGHLY PAID PROFESSION OF COSTUME DESIGNING & MAKING. Sm. dwn. paymt. Bal. work & earn. 910 New Orpheum Bldg. TU. 1956.
STUDENT can earn $20 mo., assist office ½ days, or room, board & $30 month at other work. EFFICIENCY BUSINESS COLLEGE. 747 S. Hill.
DANCING partners at once for our new dance hall. Must be 21 or more. Call after 6:30 p.m. Red Mill Dance Palace, 735 N. Broadway.
PACIFIC Com'l College, 909 S. Hill, wants girl for ½ day ofc. pos. $27 mo. Attend school ½ da. Assist other work. Rm. 5d. $30 mo. VA.0133.
PRACTICAL nurse and personal maid. One lady. $25 wk. R. & B. New Service Agency, 232 W. 2nd st.
WANT 2 women to take orders, easy work, good pay. See Rogers, 909 Loew's State Bldg., 7th & Bdwy.
APT. HOUSE mgr., married, $40 & apt. CENTRAL REGISTRY & NURSES Home of L.A. (Agy.) 702 W. 17 st.
JAN. & maid, $100 & apt. Asst. bkpr., free apt. Mother's helper, $35 mo. MODERN AGCY., 218 S. Broadway.
WOMEN make fancy pillows at home. Deposit req. 927 W. 82 ST. F car.
LADIES, work home, stamp patterns. Easily learned. 112 W. 9. Rm. 424.
2 maids, hotel exp., yng., out. $40. R.R. PACIFIC Coast Agcy., 310 W. 6 st.
INST. cooks, nurses. Norwegian-Amer. Agcy., 304 S. Broadway. Rm. 730.

Store and Office —11-A

STENO.-secy., banking institution, requires services young lady qualified to take dictation reasonably fast & able to transcribe notes accurately; college education preferred. Permanent position with advancement. State age, education and experience. Address Z, box 36½, Times Branch.

Van Keuren Service
Policy writer, young, must have had casualty exp. ....Open
Steno., young & attractive, credit exp., age 21 to 25 yr. ......Open
1220 GARFIELD BLDG. VA. 8156.

STENO., auto ins. exp. $100
Cashier, pers. 25-30 ....$80
Steno., gd. personality $100
Casualty policy writer $90
Collins Agcy., 1234 Loew State Bg.
STENO., asst. bkpr., Burr. bkg. mach., live east side. $100. ALSO steno., 22-24, fam. auto contracts. Rm. 9, 6339½ Pacific Blvd., Htg. Pk. (Agcy.)
YG. STENO.-BKPR., BURBANK. $130
COUNTER CLK., 60 MI., R.&B. $35
F. S. BEAVIS, agy. "Everything human for the office." Chapman Bldg.
SALESLADY, fearless worker, neighborhood dry goods store, capable managing. State exp., sal. expected. Address W, box 187, Times Office.
WANTED—If unemployed or wanting a better office position call at Rm. 328 Metropolitan Bldg., 315 W. 5th. CALIF. COM'L SERV. BUR. (Agy.)
NEED 5 girls to learn operate COMPTOMETER, day & nite classes. HEINZ, 541 DOUGLAS BLDG.
3 TO 5 WKS.—Become Elliott-Fisher bkpr., comptometer opr. Pays $150 mo. up. Machine Act. Inst. 600 W. 7.
MED. steno., Dr.'s off. Catholic. Open
BUSINESS WOMAN'S BPG. (Agy.) 620 Hollingsworth Bldg., 6th & Hill.
STENO.-cler. (21-24) C. S. pref. ..$75
Beginner typist, cler., yng. $65
513 Merritt Bldg., 8th-Bdwy. (Agy.)
STENO., LEGAL $125
L. A. EMPLOY. BUR. (AGCY.) 909 LINCOLN BLDG. 742 S. HILL.
DAY & night classes in comptometer & typing. Positions. LA VAKE CALCULATING CO., 1031 S. Broadway.

WANTED—HELP—
Female

Store and Office —11-A

BKPR.-Steno., A-1 personality ..$130
A-1 steno., under 28 ....$125
Steno., dictaphone (steamship) $110
Typist, Hollywood $80
Los Angeles Com'l Service (Agcy.) 307 Van Nuys Bldg., 7th & Spring.

STENO., Spanish dictation ....Open
PALMER COMMERCIAL AGENCY
6331 Hollywood Blvd. Room 601.

YG. Sec. Steno. Bkpr., N. W....$130
F. S. Beavis, Agcy. "Everything Human for the Office." Chapman Bldg.

Business Training —11½-A

MEN AND WOMEN
SHORTHAND
45 DAYS
FILING
(3-Hour Course.
P. B. X.
Switchboard Operators Trained.
Complete secretarial training.
Apt.-Hotel Training
For Hostesses and Managers.
PREV. EXP. UNNECESSARY
Investigate our earning plan.
AMBASSADOR BUSINESS COLLEGE
3158 WILSHIRE BL.
R. R. S & V Cars. WA. 3771.

APARTMENT HOUSE MANAGEMENT A desirable, interesting and well-paid profession for women seeking an occupation and income. Investigate our short thorough course and free placing service bureau. CALIF. TRAINING SCHOOL 3711 W. 6th St. DU. 2133.

Apartment House Mgrs.
BEWARE! IMITATIONS! The original & only nationally operated school of its kind. FULL COURSE $30. NATIONAL SCHOOL, 3025 W. 7 ST.

BE A MARINELLO GIRL AND be independent for life FOR A LIMITED TIME. COMPLETE $40 EQUIPMENT to any girl enrolling in complete course. DAY & EVENING CLASSES 3404 W. 7th. FI. 3114.

[illegible] WORD signs and 30 rules is all there is to our shorthand. "Shortest in the world." Easiest terms in the city. Bell Business College, 3460 So. Figueroa. HU. 3860. Est. 19 yrs.

GIRLS wanted to register for ½ day etc. pos and take course ½ days. Union Bus. College. [illegible] Holly. Blv.

P.B.X. TEL. switchboard taught. NATIONAL SCHOOL, 3025 W. 7 ST.

SHORTHAND, Dillon, reporter & private teachers, Wilcox Bldg., 21st yr.

EARN board, rm. & $30 to $50 mo. ½ day bus. school. 3158 Wilshire.

Saleswomen, Solicitors —11-B

WOMEN to sell a patented article, quickly demonstrated and easily sold. Real money maker. Experience not necessary. Pacific Distributing Co. Suite 400 Lane Mortgage Bldg.

SALESWOMAN, real estate, foreclosed properties only. 80% of selling price financed. Harden Co., 213 Edwards & Wildey Bldg.

SALESWOMEN, intelligent, well dressed. Interview 9 a.m.-11:30 a.m. VITAPHORE SALES CO., [illegible] Sunset Blvd., Hollywood.

DEMONSTRATORS with dept.-store exp. Sal. & comm. Call 10 to 12 a.m. 371 W. 3rd st., room 317.

3 responsible women for popular product. Salary and commission if qualified. 466 ROWAN BLDG.

MARRIED LADIES, full or part time, splendid remuneration. Outside sales work. Apply X-TEX. 1111 Haas Bldg.

FIELD secy. with car, to rep. prominent music school. VA. 8518.

TELEPHONE publicity, your home, exp. only. Rm. 204, 6362 Hollywood Blv.

Trades —11-C

MILLINERY maker for part time work. Quality work required. Margaret Heath, 815 S. Stanley ave. WY. 8610.

EXPERIENCED operators & finishers on silk dresses, steady work, good pay. A. W. Hackel, Ltd., Rm. 1010. Bdwy. and Broadway.

Household, Domestic —11-D

DO COME TO THE OCEAN. Want A-1 maids, cooks, couples & gen. domestic help. Good pay. SCOTANUS AGCS., 415 Beverly Dr., Bev. Hills. OX. 9500. TU. 7813. Santa Monica 24668.

Modern Schl. of Cookery
Where "Practice Makes Perfect"—by SATISFIED STUDENTS. 187 SOUTH RAMPART. WA. 5684.

MRS. PATTEN'S EMP. AGENCY. A domestic agency serving exclusive homes with trained servants. Male or female. 211-4 Western Mutual Life Bldg., 321 W. 3rd st. FA. 3411.

SWEDISH cook, Beverly, $125. 2ND maid, $85. Cook, La Jolla, $90. Couple, cook-chauf.-gardener, $150. General houseworkers, $60-$85. Mutual Agcy., 253 S. Bdwy. FA. 4951.

REFINED, intelligent white girl, assist with child, no cooking. $40 mo. Loc. refs. Exper. not necessary. 7464 HILLSIDE AVE., Hollywood.

GEN. HSWKRS .... $60-$110 Cooks, couples, second girls & mother's helpers. All nation. Swed. Agcy., Room 310, 304 SO. BROADWAY.

AA1 DOMESTIC SERVICE AGENCY Domestic help for exclusive homes. 312 Stack Bldg. 4 & Bdwy. MU. 8652.

HOLLYWOOD PERSONAL SERVICE. Best domestic positions in Holly'd & Beverly Hills. (Employment Agcy.) 6331 Hollywood Bl. R. 322. GL. 1183.

YOUNG experienced Swiss girl as waitress and downstairs maid; $75. References. Address W. box 184, Times Office.

HOUSEKEEPER competent, adults, good cook, no laundry. Ph. Alhambra 3062-R. 1318 So. California st., San Gabriel.

WHITE Protestant girl under 45 for cooking & downstairs work. Must be fond of children. $70 to start. Beverly Hills. OX. 2835.

HI-CLASS cooking & serving taught. MELRUTH'S SCHOOL. Visitors welcome. 1525 S. Westmoreland. BE.6277

COOKS, couples, all domestic workers rely on Melruth Bev. Hills Agency. Courtesy at 421 Canon Dr. OX. 6116.

MOTHER'S helper, age between 20 & 30, gen. housework, good home to right girl. Stay nights. CR. 6127.

POSITIONS open for reliable help. Brown Emp. Agcy., 1507 Santa Monica Blvd., Beverly Hills. OX. 7131.

SANTA MONICA EMPLOY. AGENCY 1314 4th St., S. M. Phone 26755. Serves Brentwd., Bel-Air, Bev. Hills.

WHITE woman under 40, general housework, fond of children, live on place. $40. DR. 0643.

A refined woman to care for elderly lady; some housework, good home, small salary. AT. 3424.

GEN. hswkrs., under 40, cook & serve, $85. So. Pasadena Agcy., 1518 Huntington Dr., Oneonta station. EL. 3010.

COOK, DOMESTIC, PROTESTANT, LA JOLLA, $80. RM. & BOARD. FRY AGENCY, 405 SO. HILL ST.

NEAT reliable girl for general housework. $40. RO. 3307.

HOUSEKEEPER, $35 MONTH 1437 TEMPLE ST. MU. 7096.

WOMAN, married, ½ day cleaning, exch. for furn. apt. DU. 2793.

MOTHER'S helper, white, student pref. Good home. Small salary. GR. 7269.

GIRL for mother's helper, private room & bath. References. $40. HO. 7589.

RELIABLE girl, asst. hswk., gd. home, $30. 3010 Chesapeake. RO. 2454.

TRUST OUR JUDGMENT in selecting your help. Mirror Agcy. OX. 9903.

WOMAN, half-day, assist in light housework, small sal. DR. 7939.

GEN. maids, $75. Hollywood Employ. Agcy., 4366 Sunset Blvd. OL. 1987.

Hotel, Restaurant, Club—11-E

WANT maid for hotel housework, pay good. 121 S. SAN PEDRO ST.

Professions, Vocations —11-F

NURSES WANTED
GRADUATE, OFFICE, city $80
Practical nurse, nites, $50, ldry.
UNDERGRADUATE, day, $60 & brd.
CENTRAL REGISTRY & NURSES Home of L.A. (Agy.) 702 W. 17 st.

GRAD masseuse, resort, nr. city, fine opening, perm., $75. R.B.I. Hummel Bros. (Agy.) 529 Towne av.

WANTED—HELP—
Male and Female

Miscellaneous —12

WANTED—ADVERT. MAN OR WOMAN. We guarantee you a unique monthly woman's magazine. Alone in field. Established 3rd year with real prestige hook-up. Only one with successful provable magazine advertising sales record accepted. You will be given a liberal contract based on production only if you can sell yourself and build our organization. Apply Beautequest, 302 Delta Bldg.

WINDOW DISPLAY BACKGROUNDS Lady or gentleman capable of interesting merchants in viewing our exclusive line. Something new. Car required. Display rooms, 7379 BEVERLY BLVD.

WANTED—
Agents and Canvassers —13

WANTED: Book and magazine agents. Men and women. New line. No competition. Sells on sight. Big demand everywhere. Box 387, Price, Utah.

EMPLOYMENT—
Requiring Investment —14

COLLECTOR, 1st class, with car. Sal. $30 & com. $500 inv. Returnable. Address A, box 363, Times Branch.

LADY partner to run 45-rm. apt.-house. Salary. $750 required. Address W. box 123, Times Office.

MEN to sell candy, street work. J. W. RILEY, 6611½ San Pedro st.

ASSISTANT manager for local canning plant. Permanent position. Good wages. Man will be trained for position. Excellent future for man who will apply himself. Cash investment bond of $500 required. Refunded on termination of services. State age, past experience & phone number for appointment. Write FAY T. CHEW, 3815 S. Flower Dr.

DISTRIBUTORS WANTED Ore., Wash., Cal., Ariz., N. Mex., Nev., Utah, for patented machine. Investment $1500 up, secured. Only hi-class men considered. Address P.O. box 128, Station C, Los Angeles.

WANT a husky man & wife, bet. age 35-45, for my ranch in Ariz. Must understand pumping plants, irrigating alfalfa. A gd. prop. for right parties. Must have $800 to $1000 to carry them thru this yr. Address W, box 201, Times Office.

MONEY FOR YOU AT HOME—Men & women can earn $15 to $25 a week in spare time writing showcards. No canvassing or soliciting. We instruct you & supply you with work. Write today. The Menhenitt Co., Ltd., 134 Dominion Bldg., Toronto, Can.

OPPORTUNITY for a few men of good appearance. Just opening L. A. territory. Guar. $25 wk. with assured increase. $500 reqd., secured & returnable. Investigation invited. Frank Anderson, 1252 N. Western.

WANTED—20 reliable men who are in position to make small down payment on new dump truck. 2-year contract, $1.50 per hr. $400 required. Can take your car in trade. Inquire 1607 BROOKLYN AVE.

MANAGER theater, busy L. A. district under supervision chain organization. Salary $60 week & share profits. Nom. inv. req. Apply Mgr., Personnel Dept., 1312 S. Vermont.

ASSISTANT manager to handle branch office of pleasant estab. Hollywood bus. About $100 wk. at start, wonderful future. Small inv. 6101 Hollywood Boulevard.

WANT 1st-class chef & wife, run one of largest and best roadside inns on percentage. Must have $300 to buy supplies with. Doing large business. Phone Crescenta 358.

ASSOCIATE in fast-growing co. bus. Chance for young man acquire financial independence in few years. $1000 inv. Assured income. Address Z, box 388, Times Branch.

DISTRIBUTORS WANTED FOR NATIONALLY ADVERTISED ARTICLE; MUST BE IN POSITION TO PURCHASE STOCK. WE. 1068.

MAN able to drive and assist in storage garage, sal. $40 wk. & %; small investment. Owner, [illegible] W. 7th st.

MEN for sign work. No exper. nec. $7 day com. $15 req. 5963 S. Hoover.

PARTNER in roof painting outfit. 1060 W. Jefferson. RE. 9228.

WANTED—SITUATIONS—
Male

Miscellaneous —15

EXECUTIVE SPECIALTY SALESMANAGER NOW OPEN. CONSIDERED ONE OF THE BEST OF ERA. TWENTY YEARS' EXPERIENCE LARGEST CORPORATION. HIGHEST REFERENCES. NOT INTERESTED IN SALESMAN POSITION. SALARY EXPECTED $300 PER MONTH. 1833 W. 5th, Apt. 119.

MAN with wide experience in estate management, farming, dairying, breeding and care of thoroughbred live stock, construction of buildings, roads, landscape work, etc., seeks connection. Address XX, box 372, Times Branch.

YOUNG gentleman, 26, of well-known family, will undertake any peculiar employment. Strictly legal. Licensed navigator & flier. Excellent credentials. Any communication absolutely confidential. Apply to P.J.H., P.O. Box 1003, San Diego, Cal.

MAN, married, 35, strong, brick mason, plasterer, handy with tools, job as handy man, janitor, watchman, anyth., small sal. DU.8662. DU.4780.

POULTRY man or caretaker, middle aged, 25 yrs. exper., turkeys, etc., or on shares. Cameron, Route 1, box 725, Roscoe, Calif.

YOUNG man, 25, educated, dependable, wishes position as private secy. to man of affairs. Call DU. 3490 between 8 & 9 a.m. & after 4 p.m.

COLLEGE student, Filipino, wants position after 4 p.m. Can cook, drive, operate an elevator. Call MU.4411.

FORDSON tractor man, experienced, wants work. 1250 E. Florence ave., L.A. Phone LA. 6663.

MECHANIC'S helper, service station operator & night garage man. Can furnish references. BE. 8049.

MAN, good all-around hotel & apt. engineer & maintenance or repair man. Good reference. FI. 1052.

U.C.L.A. senior des. afternoon job, pref. driving. Ph. West L. A. 53795 bet. 6 & 7 p.m., ask for Kadel.

BREAD, pastry & delicatessen, A No. 1. Go anywhere. Address W. box 146, Times Office.

RANCH manager, familiar with all details. Exp. References. Address W. box 121, Times Office.

DENTAL mechanic, young man, lab. exp. Position to work and learn. Address V. box 151, Times Office.

JAPANESE man wishes any kind of work for 3-4 hours after 6 p.m. Joe Kanai. Write 451 E. 4th st.

MAN with family desires pos. as truck driver, warehouse or ranch. Best habits. PL. 5874.

WANTED by experienced man, position with undertaking firm. Address X. box 42, Times Office.

MALE nurse, masseur, companion gentleman. Will consider travel. Address W. box 131, Times Office.

JANITOR & MAINTENANCE MAN, A-1 REFERENCES. TH. 3709.

MAN, mrd., needs work. Has car. Address W. box 149, Times Office.

COLORED boy, high school graduate, wants steady work. UN. 1903.

PORTER or janitor. Middle-aged colored man. JE. 4043.

WATCHMAN or caretaker, local ref. Bond if req. Mr. Johnson. HU.1463-W

Store and Office —15-A

BUSINESS EXECUTIVE
Desires connection, mercantile and realty experienced in office management, finance, credits, accounting, advertising & salesmanship. Address W. box 178, Times Office.

OFFICE mgr., accountant, married man, 36; univ. educ., good personality, local refs. Wants perm. or temp. pos., exp. in accts. R.E. & finance, const. & selling. Morgan. CR. 3674. 525 N Laurel.

BOOK-KEEPER-ACCOUNTANT
Financial experience, credits, collections, best references, accept temporary work. MUtual 7729.

BOOKKEEPER of wide experience desires small set of books to keep in evenings. Local references. Charges reasonable. Phone evenings AL.6614.

STENO.-typist, dictaphone operator, part time morn. or eves., thoroughly exper., excellent refs. E.M.B., 503 S. Figueroa. VA. 5646.

YOUNG man, single, steno., bookkeeper, gen. office work, temporary or permanent, loc. refs., in or out city. 1823 E. 67th st. JE. 3349.

RELIABLE book-keeper, credit man, general office man, steno., typist, middle-age, widower, any salary. Address A, box 366, Times Branch.

PART-time bookkeeper and financial statements by experienced efficient accountant. FAber 1984.

BOOKKEEPING, part-time work at reas. fixed rates. Simple systems installed. RAY BALDWIN. TR. 8491.

MIDDLE-aged man desires position as salesman, book-keeping; can give best of references. EX. 4635.

BOOK-KEEPER, exp. income tax, gen. bkpg., wts. per. pos. R.E. exp., costs. Address W. box 72, Times Office.

CAPABLE bookkeeper steno., desires immediate employ. De Laney. MU. 5205.

BOOKKEEPER, accountant, keep books any business, fast, accurate penman. Please ring Mr. Hunt, MU.7729

GEN'L office, typist, ship. & stock clerk, young man. Ref. VE. 3469 morn.

R. R. clerk, 16 yrs. exp. in sleeping & dining dept. Thomas E. Burnett. JE. 2564.

ELLIOTT-Fisher bookkeeping and billing machine operator; fast, accurate. Please ring Mr. Lawson. MU. 7729.

AUDITOR, 20 yrs. hotel exp. System installed, temp. or full time. Address Z, box 343, Times Branch.

ACCT. would like set of books to keep evenings & spare time; reasonable. Phone WYoming 5880, after 6:30.

F. C. bookkeeper, local experience and ref. MU. 1254-R.

BOOKKEEPER - accountant, exp. income tax. DRexel 8729, Apt. 11.

BOOKS opened, closed, audits, inc. tax. Thompson. MU. 0519.

TIMEKEEPER, shipping clerk, typist. Fugitt. LA. 6663.

BOOKKEEPING, part or full time. System installed. Reas. AN. 7644.

INCOME TAX ACCOUNTANT. PLEASE RING MR. HOLLAND. MU. 7729.

Salesmen, Solicitors —15-B

WANTED—By a resident salesman of Portland, Oregon, one good line or two short side lines for Oregon and Washington. Address 444 E. 13th st. North, Portland, Or.

WE organize a sales force for you. We direct your sales force if desired. No real-estate, clubs or stocks considered. Address S. box 186, Times Office.

SPCLTY. salesman, educ., fxp., wide bus. & prof. acquaintance. Good prop. only. Address W. box 93, Times Office.

ACQUAINTED in So. Calif. retail dry goods stores, seeking line, dresses, hosiery or lingerie. 530 Putney st., San Gabriel. Alhambra 733-M.

Trades —15-C

CEMENT FINISHER, $6 A DAY, excellent on steps. Fast worker. George Garver. METropolitan 5321.

A-1 paperhanger, painter, wants steady work; hotel or apt. $5-$6 day. Ph. TH. 0637.

PAPERHANGER, painter, contract. Have tools & materials. LA. 6598.

CARPENTER, A-1 finisher, experienced in remodeling. TU. 6145.

CARPENTER, painter, alterations. No job too small. Phone EX. 5172.

PRINTER-operator, all or part time. Fine references. Phone Wilmington 1356-J.

LINO.-INTER. oper. wants steady sit. Anywhere. Now emp. Refs. G. O. ESTEE, 733 Orange Ave., Yuma, Ariz.

A-1 reliable baker, can take charge of small shop. Good ref. PL. 6937.

CARPENTER work by the day. $5. Repair or new. GA. 0276.

PACKER, shipping clerk, 7 yrs. last pl. Rel. Fast worker. LA. 8073. LOWE.

Chauffeurs, Teamsters —15-D

COMPETENT, reliable chauffeur (white,) single, desires first-class position. Highest local references. 5 years last employer, 7 years previous employer in East. Call Price, HO. 7872.

CHAUFFEUR, WHITE, SINGLE, 8 YEARS LOCAL EXPERIENCE ON AMERICAN AND FOREIGN CARS. VERY BEST LOCAL REFS. GR. 7601. ASK FOR VERN. APT. 5.

YOUNG man, colored, wants work; drives any kind of car. Small salary to start. Will stay on place. AX. 7307.

CHAUF., Swedish, neat appearing, industrial, chauf.-mechanic desires perm. pos. in priv. fam. 10 yrs. loc. driving. A-1 ref. DR.9819. Call Fred.

COLLEGE student wants full or part time chauffeur's position. Older employer preferred. OXford 4421 after 6:30 p.m.

NEAT appearing American, 25, desires position as private chauffeur; knows L. A. & vicinity. Experienced. References James Wells, WA. 2218.

FILIPINO chauf., 15 yrs. exp. high-grade cars. Do good hswk. Phone Madison 5055. Call Jack, Room C.

CHRISTIAN, single, white American, age 36. Chauffeur, gardener or houseman, long experience. CR. 9972

FILIPINO—Chauffeur & housework, wants pos. in priv. family. Go anywhere. Reference. ROchester 0278.

CHAUF., 10 years' exp., careful driver, private family, operate all makes, ref., know city & hiway. AX. 7915.

FILIPINO chauf., all-around, 7 yrs. exp., 2 yrs. last place. Loc. ref. MA. 4765, rm. 28.

CHAUF. & hswk., Filipino. Good waiter, have unif., refs. 10 yrs. loc. exp., 3 yrs. last pl. MA. 4833, Rm. 175.

CHINESE chauf., yng., exp., rel., or butler, A-1 ref. Go anywhere. Tom. MA. 4396.

YOUNG man, colored, wants work; drives any kind of car. Small salary to start. AX. 7307.

CHAUFFEUR, col., wants position in priv. family. Do housewk. and gardening. EMpire 1884. Good ref.

CHAUFFEUR, white, age 27, 8 yrs. exp. on high-class cars, 4 yrs. in city. Go any place. Refs. FA. 0242.

SWISS, 28, as chauffeur, butler or houseman, careful driver, best refs. Call Eugene, DU. 2443.

CHAUFFEUR, young man, good driver. Local references. AT. 6140.

COLLEGE boy will chauffeur afternoons or eves. $10 wk. TR. 8491.

CHAUFFEUR'S CLUB, respon. white chaufs. Hr., day, perm. WE. 6749.

CHAUF., Chinese, good local refs. Willing to travel. Call VA. 4537.

WHITE CHAUFFEUR, CAPABLE, A-1 REFERENCE. PH. REpublic 5297.

YOUNG man, white, chauf., will do other work. AXridge 6985.

EXP. col. chauf. & butler, neat and A1 ref. Knows city well. Ph. HU.5053-R.

CHAUF., exp., middle age, good ref., active. MA. 4864, APT. 948.

JAPANESE chauffeur, drive by day, wk., mo. Good ref. Henry. TR.6562.

[illegible]

Hotel, Restaurant, Club—15-E

EXCELLENT chef desires position in first-class place. Prefer club. Highest personal refs. MO. 10824.

Professions, Vocations —15-F

LICENSED M.D. with own office wishes part-time work. Address W. box 112, Times Office.

ARCHITECTURAL draftsman, several years' diversified local experience. Address W. box 57, Times Office.

MECH. draftsm., exp. designer, mach. & tools, eng. grad. 7 yrs. here. J. C., 1363 W. 40TH ST.

Farm and Garden —15-H

Garden Construction
Planting, pruning, spraying and rubbish hauling. EM. 9929.

EXPERIENCED GARDENER, REFS. BY MO. CONTR., $35 UP. ATlantic 0014.

GARDENER, sgle. Wishes pos. on priv. estate, thoroughly understands lawns & shrubbery. A-1 refs. DR. 7351.

EXPERIENCED gardener like steady work. Might consider 3 days a week. Address W. box 145, Times Office.

POSITION as gardener by first-class man, middle-aged, good refs. F. Cole, 534 Wall st., L.A.

GARDENER, Scotch, age 32, mar., wants pos. in priv. place. 7 years' Calif. exper. Phone RO. 2887.

SWEDISH lands. gardener, 25 yrs. L.A. exp. Pruning, grafting, lawn raking; hr. or mo. HO. 6687, 8 a.m.

EXPERT Japanese gardener, care for private place. DR. 8535 after 6 p.m.

YOUNG Danish man, 21, wants pos. 2nd gardener or helper. BE. 6114.

LAWNS RAKED BY MOTOR FOR BEST RESULTS. AX. 6497.

GENERAL garden work, lawns raked, seeded. Exper. Mr. Taylor. TU.1542.

JAPANESE gardener, 7 yrs. exp., steady job. EM. 5669.

GARDENS cared for by the month. Wilshire or W. Adams. Ph. MU.7827.

EXP. landsc. gardener by day or month. Best refs. Phone HO. 2350.

House Servants, Caretakers—15-J

COL. cook, chauf., hsmn., ldry., age cook since 14 yrs. old, trained 6 yrs. one family. 1st cl. white chauf., hsman., grdnr., age 26, 2 yrs. Bev. Hills family. A-1 ref. SCOTANUS AGENCIES. OX. 9500. Santa Monica 24668. TU. 7813.

I WANT to wk. my way thru school by doing anything outside of school hrs. to earn rm. & board. Janitor, kitchen or housewk. Ph. J. Smith, AX. 9061.

AMERICAN-born Japanese wants schoolboy position. Call VA. 2689 or Japanese Y.M.C.A. AN. 7121.

YOUNG colored man desires janitor work or chauffeuring. Experienced. Best references. DR. 1460.

COOK, butler, chauffeur, young man wishes position in private family. Call VA. 2901. Douglas.

FILIPINO exp. janitor, house boy, bus boy, kitchen helper, salesman. MA. 5004, No. 16.

HOUSEMAN, priv. fam., long exp., refs. W. Pergler, 328½ So. Spring. MA. 4733.

YG. col. butler, cook, valet, janitor, do any work, ref. HU. 6382-W. C. PLINTZ.

MID. aged Japanese, 1st class cook with ref. wishes pos. in private family. Long exp. AX. 1849.

YOUNG Chinese, exp. family cook & housework, refs. Call for Ye. GL. 0292, 9 a.m.-5 p.m.

YNG. Filipino chauf. & hswk. with 6 yr. exp. Want job. Call TUcker 3481, 110 E. 1st st.

YNG. Japanese wants janitor or houseman work. Pref. dept. store. Address W. box 73, Times Office.

CHINESE cook, active and reliable, pos. in private family. Ph. MA. 4323. Charley Choung.

CHINESE student wants pos. in fam. after school. Good exp. & refs. Call MU. 2849 or MU. 7047 after 5 p.m.

FILIPINO boy, age 24, wants job, do hswk., janitor, drive & do any wk., restaurant. Tel. MA. 6487, Rm. 232.

FILIPINO, educated, exp., wants work 9 to 12 p.m. Janitor, housework or kitchen help. EX. 1565, 9-12 p.m.

MAN, 26, Swed.-Amer., work private home, exchange for room, board, local ref. Peterson. Ph. LA. 7782.

AMERICAN, white, place as cook & houseman, bachelor's quarters preferred. WA. 5251.

HOUSE mechanic, exp., ref. Boilers, plumbing, elec. refrig. repairs. Phone FAber 0371.

EUROPEAN cook wants position. Experienced houseman, excellent ref. Will go anywhere. WA. 4740.

YNG. Japanese wants domestic work. Priv. fam. UN. 3009. Charley.

CHINESE fam. cook wants job, city or country, city ref. MU. 3649.

GEN'L housework wanted by exp. Chinese by hour. AT. 8918.

FILIPINO cook-butler, family pos., ref. Call ME. 6970, APT. 705.

CHINESE chauf.-cook, hsmn., apt. jan. Cafe or family. MU. 3455.

COOK, chauffeur, butler, all-around worker. Colored. HU. 6059-J.

CHINESE student, school boy, job, call after 4 p.m. MU. 9676.

FILIPINO janitor, good city refs., dependable. WE. 4564 (Apt. 23.)

CHINESE college boy. Part or all day. Housework. Charles. RE. 0844.

BUTLER, houseman, cook, chauffeur. Local ref. Apt. 205, MA. 3249.

EXP. Filipino cook or chauf. Loc. refs. Know city. FA. 2970.

FILIPINO student wants school boy job in priv. fam. MU. 3649.

FILIPINO BOY AS COOK & BUTLER IN PRIV. FAM. GR. 8613.

Painting, Decorating and Carpentering —15-K

PAINTER, paperhanger, grainer, needs work, no fair offer refused. AX.6932

SPEC. price on outside painting, also kalsomine & paperhanging. DR.0310

PAINTING, PAPERING, TINTING. CASH OR EASY TERMS. HU. 3210.

PAINTING, papering, special low pr. for apts. and courts. HU. 2099-W.

BATHS, kitchens enameled, $2.50; papering, tint. MARTIN. TU. 9781.

PAPER furn. & hung, $4 room up. Painting & tint. Railey. DR. 8409.

CARPENTER work, all kinds, prompt & reasonable. MAKIN. TH. 4826.

STUCCO BUILDINGS Waterproofed any color, guar. stop all leaks. $35 up. WE. 4639, Apt. 2.

PAPERING, PAINTING, TINTING, PLASTER PATCHWORK. $5 DAY OR CONTRACT. MU. 3784.

INTERIOR, exterior, painting, decorating, paperhanging. 25c roll, up. tinting, $2.50 rm. up. HU. 2244-M.

PAINTING, TINTING, PAPERING A-1, guaranteed work. Rock-bottom prices. We del. the goods. EX. 7358.

PAINT, paper or tint, $2.50 room up. Outside painting. McCoy. AT. 6178.

PAINTING, decorating; reduced prices. Cash or terms. CH. 8896.

$5 WILL paper, paint or tint room. Work guaranteed. MU. 7837.

PAPERING, 25c ROLL MR. CHASE. WE. 7992.

PAPERHANGING & painting. First-class wk. guar. Est. free. AX. 6471.

CARPENTER, $5. 1ST-CLASS, RELIABLE, ALL-AROUND MAN. AT. 5720

PAPERHANGER, PAINTER, TOOLS, $5 DAY. SAMPLE BOOKS. MU. 3101.

PAPERING, painting and tinting, at low rates. Small jobs. AT. 6490.

PAINTING, calsomining, papering, enameling, all work guar. EX. 1004.

PAINTING, papering. Lg. or sml. jobs, hotels or apts. Est. free. AX. 6349.

PAINTER & paperhanger, long exper., needs work; neat & reas. GL. 9410.

PAPERING, pntng., clsmo., very reas. Need work, go anywhere. CH. 0600.

KITCHEN, $6, bath, $3, papering 25c roll, tint, spraying, $2 rm. DR.3829.

PAPERHANGING & tinting, 25c roll & up. RO. 0528 or DR. 4288.

Day Work —15-L

HOUSECLEANING, 1st class wk., yng. WHITE Amer. WINDOWS washed. KITCHENS, bath rooms cleaned. HARDWOOD flrs. polished, refinished. NOT A COMPANY. REpublic 9637

WINDOWS washed, floors polished, kitchens, woodwork cleaned like new. (Right price.) American, young, fast. Work today. BE. 7479.

EXP. Japanese, hswk., windows cleaned, flrs. waxed. Loc. ref. Tues., Wed., Thurs., Sat. open. OX. 8641.

HOUSECLEANING, floors waxed, kitchens & bathrms. washed by expert white man. Stuart. MU. 9044.

EXP. Japanese hswk., windows cleaned, flrs. waxed, loc. ref. Mon., Wed., Sat. open. OX. 8641.

STAR JAPANESE DAY WORK Housecleaning, gardening, help, etc. Phone OL. 6804.

HOUSE cleaning, first class, reliable, well exp. Col. Good ref. HU. 3926-W

HOUSE, window cleaning, etc., wh., Amer. 50c hr. Lang. TU. 3077, eves.

WANTED—SITUATIONS—
Female

Miscellaneous —16

IF you desire the employment of a woman of excellent character, pleasing personality & appearance with office experience in your shop, apt., hotel, school or other work. To assist or take responsibility. At very reasonable sal. to start, call Miss Home. VErmont 0048.

APT. HOUSE & HOTEL OWNERS—Take notice, for efficient managers, call Miss Hamilton, charge of Contact Dept. Co-operative Apt. & Hotel Assn., 521 W. 8th st. VA. 9778.

YOUNG woman, cultured, unincumbered, expert driver, must have employ. Address Y. box 419, Times Branch.

YOUNG woman, refined, capable, position as personal attendant or for duties in home few hrs. day or few times week. EX. 7687.

BUS. girl with car wishes evening or Sunday work where will keep her out of doors, expert driver. Address A. box 360, Times Branch.

HIGH-CLASS hotel, apt. or tearoom manager, 35. Town or country. CH. 8957. Address Z. box 531, Times Branch.

WANTED—To learn actual experience first-class hotel housekeeping, not school; who will teach? Address A. box 324, Times Branch.

EXP. woman wants work hotel or restaurant on glasses, silver or dishes. Phone OArfield 4097.

LADY executive, newspaper advertising and publicity experience. Address A. box 322, Times Branch.

EXPERT apt. house manager, manage apt. house for desirable apt. & $50 mo. Best ref. WA. 8419.

COMPANION, intelligent care of home or children by capable & educated young lady. TU. 2980.

GRAD. nurse, exch. hourly nursing for quiet apt. N.E. Los Angeles or vic. Address W. box 66, Times Office.

GIRL emp. will stay eves. with children exch. rm. & brd. Close in. Address Z. box 302, Times Branch.

REFINED lady trained nurse, companion, willing to travel, care for one child. DU. 1019.

EXP. prac. nurse gives kind & ed. care, male or female. Reas. Hawk. MA. 4323.

NURSE, dependable & kind, understands diet. Plain cook. $15 wk. OR. 5194.

APT.-house manager, open for position, 4 years' experience, best local references. RE. 3834.

YOUNG nurse desires day duty or position in doctor's office, highest references. Phone DU. 0271.

LADY as traveling companion abroad. Good traveler. Musical, speaks German. Part exp. Ref. UN. 6076.

REFINED capable exp. apt.-house mgr. desires position, city or beach. 1st class apt. A-1 ref. HE. 2436.

COLLEGE girl, exp. waitress, wants eve. work in small cafe. Ph. Mon. TR. 8491.

APARTMENT-house manager, refined, experienced, best references. A-1 tenants. OL. 6821. 2-4 p.m.

3 GIRLS wishing to attend bus. coll. to work in homes for R. B. & $30 mo. 528 Metro. Bldg. 315 W. 5th.

MARRIED man, 33, AUDITOR, wants outside work. Exp. poultry & dairy. Address Z. box 448, Times Branch.

SECRETARY, nurse & driver by hour. References from M.D. & exclusive Hollywd. residents. GR. 4058.

PLAIN & fancy sewing, your home or mine. HU. 4790-W. 1362 E. 45th st.

APT.-HOUSE MANAGER desires position. Mrs. Thomas. WA. 3771.

LADY will read, write, etc., by hr., part day or relieve nurse. MO.18366.

BUS. girl assist, care for child, eves. in exch. for nice home. WA. 8112.

PRACT. nurse, child or invalid, housekeeper, eld. or bus. couple. TH. 1540.

WOMAN, married, to manage bungalow ct. for rent. Good refs. GA.7401

WANT to manage apt. or small hotel. Best references. DR. 6617.

SINGLE, white, industrious hskpr., home or apt. house. Ref. UN. 0324.

WOMAN wishes care of bung. court or apt. DU. 5630. Mrs. Miner.

EXP. child's nurse des. pos., loc. ref. Ph. TR. 5121, Rm. 112, 1005 W. 6.

BAKER'S helper, 5 years' exp., small shop pref. AT. 5123.

EXP. col. cook wants boarding house or sorority house. BE. 5055.

APT.-HOUSE mgr., 7 yrs. local exp., want large, first-class house. EX.2452

EXP. DRIVER will drive for you or teach you. VA. 9967.

CHILD'S nurse, kind, dependable. Best Loc. ref. TR. 5121. Room 434.

Store and Office —16-A

YOUNG lady steno. 7 yrs.' title exp., wants pos. Investment or bond co. preferred. Best loc. ref. Address A. box 372, Times Branch.

CAPABLE young woman, knowledge accounting & installing office systems, desires position as book-keeper, steno. work optional. VA. 8682.

EXPERT stenographer desires part-time position with privileges of doing public stenography. Address W. box 132, Times Office.

EXPERT steno. des. extra work, typ., Univ. grad., capable correcting manuscript copy. Standard charges. Address Z. box 525, Times Branch.

BOOK-KEEPER AND JUNIOR ACCOUNTANT, LOCAL experience. Full charge or assistant. DR. 8274.

GIRL, single, 22 yrs., desires position in law office, salary $20 wk. to start. A-1 loc. refs. LA. 2277.

STENO., receptionist, P.B.X. operator wants ½ day or full day office position, $6 to $18 week. WE. 8066.

STENO., perm. or temp. wk., 3 yrs. exp. in banking; gen. off. wk. Oper. compt. & bkpg. mach. WA. 9649.

EXPERT secretary, univ. grad., owns typewriter, adver. exper. ½ days or full time. EM. 6346.

GIRL with local refs. wishes light steno. & typing work. Will work full or part time. GA. 8337.

STENO., knowledge book-keeping, A-1 beginner, trained for competency, wants opportunity. TR. 8491.

EXPER. steno., bookkeeper, good typist, temporary or perm. position. EX. 3112.

YNG. woman, switchboard operator, understands comptometer, add. mch., typewriter. Neva Barber. MU. 5850.

STENOGRAPHER, young, commercial & legal exp. $12 start. WE. 9696.

P.B.X. oper. & recept., also dry clean. store exp. Loc. ref. GA. 7635.

PRIVATE secretary, 3 years' exp. Do light bkpg. Best loc. refs. TH.0300.

PBX operator wishes position. 5 years' local experience. AL. 2846.

EXP. legal steno. or will work part time. A-1 ref. DR. 7278.

EXP. bkpr., cap. operating & financial statements. RO. 5270.

BOOKKEEPER, full charge or assistant, general office. OR. 7641.

TYPIST-RECEPTIONIST will work ½ day, $6-$8 week. TR. 8491.

TYPIST, receptionist, capable. Work ½ days. A.M. or P.M. TU. 2161.

STENO., secretary, A-1, desires position. Local refs. WE. 8066.

SECRETARY-steno., bkpr., 6 yrs. exp. Des. pos. with future. EX. 7021.

GIRL exper., competent, attract., desires gen. office work. GA. 7366.

BOOKKEEPER & gen. office work. Have had exp. Tel. number HU.6953

BOOKPR., Steno., efficient, thoroughly experienced, desires pos. MO. 18119.

STENO., knowledge bkpg., A-1 beginner, wants position. TR. 8491.

STENO., thoroughly experienced, reliable. WY. 6911, or eves. WH.8504

STENO., knowl. bkpg., secy., good rapid typist, accurate. TU. 4120.

STENO-Dictaphonist-secy., gen. office exp. in advertising, auto, finance, insur. & legal lines. RO. 4106.

EXPERIENCED stenographer and secretary wishes to secure position as traveling secretary. 33, unincumbered. Will exchange references. M. Miller, box 407, Phoenix, Ariz.

SECRETARY - steno.-PBX-receptionist, college grad., wants position. Local experience. Good personality. WA. 1662.

Nurses —16-C

GRAD. nurse, will care for chron., slightly mental, paralytic, malignancy. Comp. nurse. Wages reas. Alhambra 2970.

WANTED by registered nurse, secretarial training pos., doctor's office. 15 yrs. exp. Sal. to start, $125. Address A. box 355, Times Branch.

GRAD. nurse wishes position in good home to care for invalid or infant. Best city references. WY. 4614.

MID.-aged undergrad., best loc. M.D. ref. Comp. or chronic case. Call hotel. WE. 6286, ask for nurse.

NURSE wishes care of mental or nervous cases, companion. Refs. Address W. box 189, Times Office.

PRACT. nurse, mid.-age lady, good cook, day work. Ref. Mrs. Crosby, WE. 7805.

NURSE has pleasant warm room for aged or feeble minded. Nice enclosed grounds. RO. 0353.

YOUNG lady wishes practical day nursing. Will assist housework. $14 wk. Go home nights. DU. 2727.

HOME of cheer & kindness, nervous & semi-invalid cases, wonderful care to elderly people, spec. diet. RO.5522

PRACTICAL nurse with auto will care for semi-invalid, their home or hers. Box 35, Laguna Beach, Cal.

NURSE-housekeeper & companion. Highest local ref. Pleasant amiable disposition. MRS. MILLER, ME. 5321

NURSE, prac., cap., steady for semi-invalid or elderly cple. in pleas. home. RO. 5046, 2143 W. 20 st.

ENG. child nurse, 4 yrs. one family. Also for infant. Wonderful ref. Santa Monica 24668. OX. 9500. Agcy.

FOR pract. nurse, good cook, light hswk. Home nites. Call WE. 6739, Apt. 2.

NURSE, grad. masseuse, good personality. Can type, drive car. Dr. refs. EX. 0066.

EXP., trustworthy German American graduate nurse desires position as infants nurse. Ref. Crescenta 26.

PRACTICAL nurse, excellent care, $4 day or $20 week. TH. 7745.

NURSING, any case, doctor's ref. Hospital exper. WE. 4877, Apt. 26.

UNDGRD., prac. nurse, kind, eff., care hour, day or wk. Reas. MA. 4323.

NURSE, care for semi-inval., elderly. My home or yours. AX. 5115.

PRACT. exp. Aged, mental or chronic cases. Good cook, hskpr. FI. 2581.

PRACT. nurse, take any case. Best ref. UNiversity 9085.

CALL MA. 1789 for exp. Prac. nurse. Kind & efficient. Drs. ref. Reas.

GRAD. nurse, young woman, competent, asst. lgt. duty, reas. EX. 4607.

NURSE, $20 week, any case, assist housework. Dr.'s refs. RE. 6284.

NURSE, pract., chronic, slight mental, paralytic pref., any place. CA. 3531.

IDEAL home for 1 or 2 aged or afflicted. Reas. RO. 9562.

LADY goes out by hours, evenings, care children. EXposition 3510.

NURSE companion for elderly lady, full reason taken. Ref. FAber 3085.

EXPERIENCED infants or child's nurse desires pos. good refs. FA. 5923.

Housekeepers, Domestics, Cooks—16-D

MIDDLE-AGED widow of education and good family wants place as housekeeper. Excellent cook. Good home and reasonable wages desired. Phone MRS. TUNK, WY. 3460.

HOME maker, 34, excel. cook, naturalist, healthy, 1st-class, neat uniform, thoroly exp. capable manager. Address Y. box 384, Times Branch.

HOUSEKEEPER, motherless home, pref. small children. Educated, good cook, take entire responsibility. Address Y. box 385, Times Branch.

GOOD plain cook wishes pos. family two, where 2nd maid is kept; country pref. Sal. $30 week. TR. 2241-rm. 401-C.

COOK, housekeeper, very capable, middle aged. Bev. Hills refs. Adults. Address W. box 80, Times Office.

WOMAN attending evening school will give services for rm. & bd. & $25 mo. Address W. box 58, Times Office.

EXP. colored woman. General housework. Southern cooking. References. Phone AX. 2403.

EXP. lady, exp. housekeeper. Reas. wages. Can take full chg. Loc. ref. Address Z. box 540, Times Branch.

RELIABLE woman, housekeeper, capable as helper in small family. Address A. box 309, Times Branch.

MID.-aged woman, good cook, wishes housework in small fam. C.S. pref. Address [illegible] box 400, Times Branch.

LADY, excel. city ref. wishes pl. as hskpr. for couple, very competent. Address W. box 82, Times Office.

COMPANION will care for child or invalid, good cook, will do right. Address Z. box 481, Times Branch.

GOOD cook & housekeeper. Adults Home nights. Address W. box 150, Times Office.

CAPABLE practical nurse, excellent cook, hskpr., wants work now. EX. 2287.

MIDDLE-aged woman to keep house for small family. Good cook. Address W. box 144, Times Office.

CAPABLE widow desires hskpg. in substantial motherless home, invalid or bachelors. Refs. EX. 7990.

CAPABLE Amer. of 50. Exp. cook, hskpr. Go anywhere, good wages. WE. 9536.

EXP. cook, take care of kitchen only. German, age 32. City refs. Pref. Wilsh. dist. $110 mo. AN. 6693.

FOR RELIABLE COOKS, MAIDS, COUPLES, CHILD'S NURSES, CALL TU.7368. We investigate references.

CALL UNITY EMP. STUDIO for high-grade exp. help all kinds, male & female. 1932 W. 7TH ST. DR. 0261.

EXPER. woman for gen. hswk., cleaning, serve parties or cook even. dinners. EM. 8840.

GIRL wishes housework in private family or as mother's helper. 2700 S. GRAND. AT. 6823.

GERMAN, good cook, best ref., hskpr. pos. Full charge sml. home pref. BE. 8053.

GOOD cook and housekeeper would like position in family. Ref. Ph. BEacon 9802.

½ day work mornings, gen. hswk. Col. woman. LA. 6130.

LADIES, 2 sisters, want work as cook & second maid. Ref. HU. 5822-M.

GIRL wishes housework mornings. No Sunday. Good refs. ATlantic 0398.

HSKPR., mid. age, more for home than high wages. Mrs. Banker. 126 W. 14

HOUSECLEANING or laundry by hour or eve. work. 50c hour. JE. 3842.

EXP. upstairs, pers. & studio maid, 4 yrs. present pl. Loc. ref. OL. 7672.

GEN. hswk., nursemaid, or cook meals. Exp. col. girl. AX. 7841.

COL. girl wants steady housework and plain cooking. WE. 2590.

JAPANESE school girl, pos. in home, small wages. AN. 6993 after 6 p.m.

GOOD hskpr. wishes care of motherless home. DR. 2302.

WOMAN wants 4 hrs. light hswk. in home mornings by week. VE. 3330.

EXP. colored cook. References. GOOD wages. WE. 6554, Apt. 16.

TWO girls, housework & cooking. Ref. Drive. HU. 7394, Apt. 12.

A-1 cook, exp. hskpr., hswork. Call a.m. 9 to 12. WE. 7704.

DAY work or by hour. Care children or housework. 435½ S. Rampart.

COL. Employ Club (Christian) furnish A-1 men and women. HU. 2561.

COL. women's club, A-1 cooks, ½ & day wk., parties, etc. HU. 0026.

MID. aged col. woman, general work ½ day. Call LA. 7519.

COOK—Of Dallas, Tex. Nice serving. Fine refs. Anywhere. VA. 4603.

WOMAN, white, wants gen. housework by hour, day or week. LA. 6473.

EXP. refined lady, care of children by hr., aft. or eves. FI. 3565.

EXPER. COL. COOK KITH REFS. WANTS WORK. AT. 6345.

HOUSEKEEPING, unencumbered woman, 35, motherless home. FAber 4622

XLNT cook. Best ref. Willing worker. Drive car. HU. 5053-R.

NEAT col. woman, excel. cook, wonderful hskpr. Good ref. HU. 5929.

COLORED A-1 cook or maid. Good refs. $85 mo. Phone OL. 6821.

EXCELLENT cook, neat hskpr., refined young woman, adults; ref. WA. 4270.

EXP. housekeeper, good cook, excellent manager, city ref. CA. 5746.

RELIABLE, capable colored girl, whole or part-time work. AX. 7583.

2 SISTERS, second maid & cook, or hotel, same place. HU. 6490-R.

GEN. hawk., good exp., cook, neat appearing, strong, age 38. AT. 8072.

NEAT colored girl in small family, ½ days, excellent ref. AX. 3463.

EXPERIENCED maid wants cook or 2nd wk., small fam. HU. 1944-W.

YOUNG German girl wants gen. hswk. 836 SO. CARONDELET ST.

COOK, A-1 COL., DESIRES FULL OR PART WORK. REF. BE. 6341.

STUDENT will assist light housework for room, board & salary. TU. 4095.

HOUSEKEEPER in motherless home. Refs. exchanged. Ph. THornwall 0128

HSKPR., motherless home, cap. of taking full chg. Ref. exch. OX. 1853.

NEAT col. girl wants gen. hswork, & cooking, ½ or all day. Ref. HU.6412-M

EXP. col. girl wishes whole or ½ day, home nights. AX. 9526.

EXP. col., wants apt. or ½ day work; pref. mornings. AX. 7159.

FINE cook, clean, refined, dependable, unusual ref. TR. 5645, rm. 322.

WANT work by day or week by reliable white woman. HU. 3066-W.

GERMAN Agcy., MUt. 2420. Cooks, maids, couples, chauff., garden.

INFANT'S or child's nurse, long city exper. Refs. FI. 1868.

LADY, competent care for motherless home or sm. apt. Ref. OL. 6178.

EXP. col. girl wants all day work, ½ or part time. Ref. HU. 4002-R.

EDUCATED refined young lady will act as companion to invalid young lady or elderly woman. Capable of tutoring high school subjects and teaching stringed instruments. Will go out on trial. Address X. box 77, Times Office.

HOUSEKEEPER, middle-aged, for elderly couple or companion for lady living alone. Good plain cook. Excellent housekeeper, conscientious, stdy. Salary $50-$60 month. GA. 1890.

JAPANESE lady wants job. Do any kind hswk. and mother's helper. Can not speak good English. Los Angeles ph. MAdison 6487, Rm. 233.

AN all around col. md., gd. ck., hskpr. Wk. for adults; two or more bachelors. Kp. apt. for lone wo. $75 up. Gd. local ref. AX.8491 or HU.5671W

MIDDLE-AGED widow, refined, competent, unincumbered, as companion elderly couple or party alone. Refs. Address A. box 311, Times Branch.

GOVERNESS, comp. nurse, housekeeper in gentleman's home. Efficient, refined. Please phone only, 10 to 3. OR. 8244.

EDUCATED woman, 8 yrs. secretarial position as companion or hskpr. to elderly couple or man of means. A-1 refs. DR. 8570.

YOUNG lady will work 9 to 9 a.m. & after 4:30 p.m. cooking & housecleaning. Rm., board, $10 per wk. WE. 9070.

COLLEGE girl wants place as mother's helper. In school only 3 morns. wk. No laundry. Brd., rm., $25 to $30 mo. Ph. TR. 8491.

MID. aged woman, cooking & light work, 1 or 2 adults. No laundry. Neat, good cook. A-1 ref. Perm. AT. 8107.

EXP. col. girl wants few hrs. morn. or eve., cook & serve dinners, luncheon, parties. Ref. HU. 4583-M.

HOUSEKEEPER (40,) refined, capable, seamstress, musical, drive car, German. Box 3, Times, Pasadena.

GERMAN cook, experienced, middle-aged, in private home. Address W. box 140, Times Office.

YOUNG col. woman with city ref. wants whole or ½ day work. Priv. fam. or apt. HU. 6336-W.

MIDDLE-aged lady wishes place, middle-aged people or empl. couple; home more than high wage. RE.5640

HOUSEKEEPER, gen. good cook, pleasing personality. City refs. $15 a week. WH. 8944.

POSITIVELY experienced cook, cafeteria or dormitory cooking preferred. Good references. 637 E. 81. YO. 2977

1ST-CLASS Hungarian pastry cook. Write ANNIE HODAK, Rm. 15, 330 W. 1st st., L. A.

LADY, 35, cooking, lt. hswk., couple or refined gentleman's home. Refs. Address W. box 85, Times Office.

LADY, eld., neat, good plain cook, desires hskp. position in adult home. Address A. box 336, Times Branch.

LADY (white,) cooks, serves luncheons dinners nicely. Also cleaning. Exc. refs. DR. 2071, Apt. 306.

YOUNG woman, white, for straight cooking. Priv. fam. Stay on place. Wages $90 to $100. Ref. RO. 9707.

BONDED SERVICE AGCY. VA. 9434. Reliable domestic help for high-class homes. All ref. investigated.

REF. lady, tr. nurse, comp., cooks meals for patient, goes out of town & also on a ranch. TR. 3601.

WANT pos. as parlor or 2nd maid, exp. local ref. Call Sun. all day or week days after 5. WE. 5557.

REFINED lady with girl 8 yrs. wishes pos. as hsekeeper. Cook for few men or boarding house. OL. 5363.

COL. woman wants gen. hswk., chambermaid, 1st-class laundress & finisher. Good local refs. AX. 6264.

EXP. col. maid wants hotel or apt. work or cooking in wealthy fam. City references. HU. 4067.

LADY will do some cooking or light work for room and board. Address W. box 103, Times Office.

HOUSEKEEPER, also good nurse, some cooking, in Catholic home or parish house. Call OX. 0816.

YOUNG woman attending bus. college wants work in home for room, board & schl. exp. VA. 3856. Agcy.

HOUSEKEEPER, nurse & companion. Highest local ref. Pleasant amiable disposition. Mrs. Miller, ME. 5321.

SOUTHERN cook wants general work, ordinary cooking, city references. Phone HUmboldt 5488-M.

MID.-aged unencumbered woman, experienced cook and housekpr. No laundry. MU. 4030.

A-1 girl, exp. in gen. hswk., care of child, pl. ck. $13.50 & car fare. 3-5. JE. 3644.

JEWISH woman, mid.-aged, will do cleaning, ironing & care children. Address W. box 162, Times Office.

COMPETENT Swedish girl wants second work or general housework. Ph. WHitney 0104, 9 a.m. till 2 p.m.

BUSINESS college lady desires housework mornings and evenings, small salary. Douglas 1709-J, Glendale.

EXPERIENCED infant's nurse, reliable, trustworthy, housework & cooking. 40c hr. 6091½ Salem Pl. HO. 3573.

COMPANION or housekeeper, take full charge, good cook, best refs. Jewish preferred. 5800 Harold Way.

COMPANION, hskpr. for semi-invalid or elderly. Good cook. TR. 6982, Rm. 510.

COLORED girl, 3 days work or care for child from 8 a.m. to 4 p.m. or prep. morn. & eve. meal. HU.3708-J

EXP. col. maid, morn. or eve. wk., cooking, cleaning, serving. Ref. AX. 2631.

HOUSEKEEPER for elderly person. Young woman. Nurse. Good care. Want good home. Room 106, TR.3471

JAPANESE girl desires pos. general wk. in small family. $60. VA.6349 after 5 p.m.

AA1 DOMESTIC SERVICE AGENCY Domestic help for exclusive homes. 312 Stack Bldg. 4 & Bdwy. MU.8652.

POSITION by woman with child 10 years. A-1 reference. WE. 2824.

EXP. col. girl wants 3 mornings work per week, 3c carfare. AX. 6738.

ELDERLY woman assist in light work for good home, sml. wages. VA.6845.

HOUSEWORK, middle aged, experienced, city or country. MU. 3779.

SPAN. girl wants hswk. $35 per mo. MUtual 0575.

YOUNG white woman, cooking and downstairs, exc. city ref. MA. 3090.

EXP. cook for priv. family, Swedish. No serving. $80 and up. MU. 6759.

EXP. hskpr., good cook, home nights. $15 week. GL. 6566.

COOKING & hswk. Exp. Norwegian girl. $75 to $80. VA. 1939. Tronson.

WISH to place my colored maid, cooking or 2nd work. Excel. ck. AX.2316

A-1 COOK, honest, reliable, go anywhere. Fitzroy 0618.

REL. exp col. woman, day or ½ day by week. HU. 2276-M.

A-1 Col. woman, cooking in private family. VAndike 6298.

COLORED general housekeeper & cook. Good local refs. TU. 8858.

EXP. housekeeper, middle aged, Adults. Address A. box 336, Times Branch.

GIRL (col.) wishes steady work, home nites. Refs. Ph. AT. 7214.

NURSE, cook, hskpr., exper. City refs. Reas. UN. 3330.

HOUSEKEEPING, full charge, elderly lady. $10 per wk., rm. & bd. OL.3749

NEAT exp. col. girl, general housework, all or ½ day. HU. 0912-J.

COL. maid, exp. cook, mother's helper or day work wanted. HU. 4073.

EXP. educ. white girl desires position in good home. TH. 4514.

PART time maid, eve. dinners, bundle work. Home. HU. 5931-M.

EXP. white woman, hskpg., 3 days per week or by hr. BE. 0652, eves.

NEAT col. girl, position nice family, good clean cook. HU. 5846-W.

PRACT. nurse, elderly people or children pref. MU. 9689, Apt. 104.

STUDENT wishes position assisting in home ½ days. VA. 9138.

HOUSEKEEPER or care of children. Best city references. MUtual 0596.

Dressmakers, Seamstresses—16-E

ENGAGEMENTS for first-class dressmaker. Work guaranteed. Good references. TH. 1835.

EXCLUSIVE ensembles designed by Romer for stouts. Furs remodeled. Reas. 4500 Russell Ave. OL. 6520.

CHILDREN'S DRESSMAKER, DESIGNER, RAPID WORKER, YOUR HOME OR MINE. PEGGY. GR. 8612.

A-1 dressmaker, any kind, $4 day. Wk. guaranteed. Refs. Eves. HU. 7032-W.

WANT Contracts for curtains and drapes, apt.-hses. or homes. GL.3223

FASHIONABLE dressmaking and clever remodeling. HE. 6473.

A-1 dressmaker, clever, alter. Reas. Your home or mine. AT. 3042.

GOWNS, ensem., suits, coats, designed your individuality. EX. 0351.

Day Work, Laundresses —16-L

GERMAN laund. Call, deliv. Rough-dry, 30 p., $1. Also finis. reas. MO. 12847.

GIRL des. day work, 50c hr., or ½ day by week. Morn pref. Refs. HU. 2913-W.

A-1 laundress, bun. Call & deliv., fine hand work. Pr. reas. AT. 5662.

GEN. hswk. or day work by the hr., exp. French girl. Ref. HU. 2300-J.

WIDOW wants all kinds laundry, hsecln. kitchens specialty. AT. 7580.

RELIABLE woman wants day work. Mon., Wed., Fri. RO. 4078.

LAUNDRESS and house cleaning by day. Phone LA. 5814.

1ST-class laundress, Mon. & Tues., or ½ days service. AX. 2453.

WOMAN wants 5 hrs. day work, 40c hr. S.W. dist pref. PL. 3037 eves.

FANCY laundry work. Specializing in silks done in my home. HU. 6380-J.

WASH. & ironing done by hand. Call for and deliver. Reasonable. JE.7338

EXP. col. wants ½ day wk. or laundry to take home. AT. 6507.

LAUNDRESS, go out by day or take bundle home. Good worker. VA.4390

EXPERIENCED WOMAN WANTS WK. DAY OR ½ DAYS. HU. 2374-R.

WOMAN, white, rel., day or hr. Wash, iron, clean, mend. CA. 8787 a.m.

WHITE woman wants day work, wash, iron & clean. AT. 6023.

LINENS & bachelor laundry a specialty. Will call & deliver. EM. 9049.

EXP. woman for laundry, cleaning & hswk. 50c hour. DR.9079, Apt. 12.

EXPERIENCED, trustworthy German laundress, good ironer and cleaner, who can go ahead with her work, wants any kind of day work. References. AT. 5875.

WANTED—By A-1 laundress, laundry or house cleaning. Monday and Wednesday. Also family washings to bring home. EM. 1341.

SPRING hse. cleaning & laundry work by rel. cap. German woman. Not afraid of wk. Go anywh. OR. 7226.

QUICK, willing white woman wishes day work, $3.60 day. Wash, iron, clean. Refs. Please phone MA. 1895.

EXPERT LAUNDRESS WILL CALL FOR & DELIVER. Special rate on family work. OX. 0512.

EXP. col. laundress wants ladies & men's personal laundry. Will call for & deliver. LA. 6617.

YOUNG healthy Swedish woman wants laundry & cleaning. 9 yrs. in city. Good ref. PL. 6901.

EXPERIENCED, reliable white woman wants work by day; laundry or cleaning. Best refs. DR. 2227.

GER'N woman wants day wrk., cleaning, etc. A-1 wrkr., exp. HU. 4413-J.

LAUNDRY & cleaning. Experienced. References. MRS. CARVER. AT. 8118

LAUNDRESS, EXP. WISHES LAUNDRY BY DAY. VA. 6814.

1ST class colored laundress will do cleaning. Go anywhere. DR. 1460.

WIDOW lady wants washing and clean. Mrs. Hughes. MA.4343, Rm. A

NEED 2 more days work, 1st-class laundress & hsclng. AX. 3975.

COL. woman wants gen. hswk., day wk. or bundles at home. DR. 3469.

WHITE woman wants work 3 half-days, morn. No Sunday. VA. 5646.

(COL.) hswk., or laundry by day or ½ day. HU. 8192.

EXP. col. laundress on place or take home. Call HU. 3111-W.

DAY work, cleaning, exp., white, 40c hr., carfare. MA. 4346, Room 9.

WANTED—SITUATIONS—
Male and Female —17

HOLLAND cpl., age 38, strong & well, very fine cook, A-1 butler, chauf., like children. 2 yr. last pl. A-1 ref. French cpl., cook, hsman, grdnr., reliable & hon., 4 yr. Hollywood ref. age 45, $110 mo. Clean-cut col. cpl., cook, chauf., butler, xint L.A. ref., 2 yr. local family, age 35, $120 mo. WESTERN AGENCIES, 415 Beverly Dr., Bev. Hills. OX. 9500. Santa Monica 24668.

I have several couples, white & colored with A-1 refs. waiting on me to place them. Mary Scotanus Western Agencies. Sta. Man. 24668. OX.9500. TU.7813.

CAPABLE couple, good cook, housekeeper, man employed, can give part time services, good handy man, yard work for room, board and salary. Address X. box 45, Times Office.

JAPANESE couple, first class cook and maid, best local ref., wants a situation in a small family. $175 up. Nozaki, 136 Rose st.

JAP couple wants pos. in sm. priv. fam. Man exp. cook, wife comp. hswk. S. Shota. 708 E. 1st st.

MARRIED Japanese couple want situation. Man as chauffeur, wife as general housework. Chicago 0485.

MAN and wife wants management of first-class apt. house, local & eastern experience. Phone HO. 1910.

MOTHER & daughters. Exceptional cook & 2nd maid. $150. Western Agy. OX. 9500.

MAN & wife (colored,) man first-class cook, wife housemaid. Best of city reference. RO. 2343.

RELIABLE, neat, wht. cpl., exp. Apt., hotel or ct. mgrs. Go anywhere. Sal. & apt. Y. box 7112, Times Glendale.

ACTIVE middle-aged couple wants employment, home more than wages. Address X. box 39, Times Office.

RESPONSIBLE French couple, gardener, chauffeur, cook, general work. Address X. box 46, Times Office.

COUPLE, chauf., maid or cook. Colored, Gd. ref. HU.1868M. Go anywh.

COL. cpl., cook, chauf., butler, 2 yrs. last place. Ph. Santa Monica 26660.

JAPANESE cpl., woman day work, man hswk., cook. Perm. Refs. RO. 2956.

MAN & wife, 5 yrs. exp. in hotel & restaurant. Local refs. GL. 6120.

COL. cple., 1st class cook & maid. Exp. butler & hsman. Ref. AX.0446

COMP. white couple, cook, chauf., butler. Local ref. OX. 2202, Rm. 16.

MAN & wife will do housework together & stay on place. AT. 9033.

YNG. col. couple, cook and butler, or ½ day work. HU. 5486-W.

WANTED—
To Rent

Miscellaneous —18

TO get best results describe your vacancy FULLY. Thousands read TIMES rental ads daily, but many give first consideration to offerings containing a reasonable amount of particulars. The Times' courteous, experienced ad takers will help you with your copy if desired. Phone: MAdison 2345.

CULTURED quiet couple wish board or apt. in private Christian home where no children are. Address W. box 130, Times Office.

FOR 8 mos. at Playa Del Rey or Manhattan, 3 or 4 rm. hse., furn. or unfurn. Gar. Must be reasonable. Address W. box 125, Times Office.

STRICTLY modern furnished 4-room house or bungalow. Quiet neighborhood close to R, J or U car. Address W. box 100, Times Office.

GRAD. nurse wants quiet apt., rent or exch. hourly nursing. N.E. L.A. or vic. Address W. box 94, Times Office.

NEAR cottage, bath, or gar. rm., small rent or exch. lt. work. L.A. gent. Address H. box 326, Times Branch.

WANT to rent small priv. bung. & gar. for 2 adults in or nr. L.A. Address Z. box 542, Times Branch.

WANTED, furnished house, Hollywood section, about $150 per month. C. HARDEY, 307 Heliotrope Dr.

WANT 5-rm. furnished house for 3 adults. Permanent. WH. 9963.

TO LET—ROOMS—
Furnished, Etc.

Furnished —19-A

WELL furn. sunny bedrm. Home priv. No other roomers. Nr. W. Adams car. 2702 S. Harvard Blvd. Ph. RE 5297.

TO gentleman, lovely bedroom in refined home of elderly couple, quiet, refined neighborhood, near E car. garage. 3991 2nd ave.

LUXURIOUSLY FURNISHED front rm., 8 windows, heavenly view, balcony, lge. dr. rm. Private entr. Chinese rug. Hotel serv. DU. 5365.

WILL give sunny quiet rm. in exch. for light duties during day. RO. 8973 Sunday, or before 9 a.m. or after 6 p.m. after Sunday.

NICELY furn. rm. with hot water, outside ent., housekpg. privileges if desired. $16 for one, $20 double. 130 N. Ave. 53. GA. 9246.

LARGE quiet sun., heated, newly furn. rms., middle-aged people or bus. men pref. $15 mo. up. 818 W. Adams. Phone WE. 9561.

6046 SUNSET BLVD. 1 blk. Highland. Sunny rooms, bath, phone. $5 sgl., $7.50 dbl. Central location, close in to everything.

$4-$5, MEN. Quiet priv. home. Nr. Pic. & Wash. U-W cars. Good furn., fine bed. 1947 Estrella. AT. 6175.

$5 to $8. Lovely large sunny & airy, priv. tile bath, nr. Westlake Pk. Try & beat this. D car. 3119 Miramar.

LOVELY newly furn. room, airy, sunny, close to car line, to bus. woman. 327 N. Berendo. EX. 2112.

LOVELY front corner room, private entrance. Nr. Beverly & Western. OR. 9336.

LARGE room or suite for couple desiring a real hm. or bus. men. Refs. Address Z. box 535, Times Branch.

RMS. in large res. teachers prefer., also studio & low rent. 728 S. New Hampshire. DRexel 7276.

LARGE artistic rm. kitchen privileges, piano, trees, swings, real home, close in. Also single. Very reas. EX. 9286.

ELEGANT room adjoining bath in beaut. private home, gentleman. Refs. 1901 N. CATALINA. MO. 10928.

BACHELOR alone will rent nice room to man. Reas. 707 S. ADAMS.

LARGE corner rm., 5 big windows, home priv. 2703 Raymond. RE.4797.

BEAUTIFUL RM. & GARAGE. GENT. REAS. W. ADAMS DIST. RO. 6429.

COMFORTABLE rm., home priv. Lady or couple. 2015 West Blvd. OR. 6207.

EXCEPTIONAL rm. with priv. bath, gar. opt., priv. family. 446 S. Citrus.

$3 WK. dbl. $5 wk. sgl. Large sunny rm. 2212 S. Budlong. RE. 3686.

ATTRACT. rm. in flat for bus. girl. Conv. 2 car lines. 433½ S. Western.

FLETCHER ARMS, front rm., hot water. Wilshire dist. 627 S. Berendo.

WIL.-La Brea dist., S.E. cor., adj. bth. Sep. entr. Gar. Bus. man. OR.7597.

HOLLYWOOD rms., private entrance, $4 up. 1719 N. Mariposa. MO.18294.

ROOM in private home, all conveniences. Reasonable. WA. 7016.

ATTR. sitting rm., sleep. porch, bath & shwr. St. Andrews & 4th. VA.8870

LOVELY front rm., hot water, nr. L-P car, close in. 1126 S. LAKE ST.

$30, SUNNY corner room, private bath, garage; gentleman. OR. 3844.

845 S. BURLINGTON, beaut. south rm., also sgls. with bath & gar.

TO LET—HOTEL—
Rooms —19-B

HOTEL PARKWAY
So. Coronado at 7th. Steam heat. $1.50 & $2 day up. Lower rates by week or month. DU. 1174.

$1 Day—El Rey Hotel
$4-$10 wk. New 10-story fireproof. 311 E. 6TH STREET. ME. 5321.

HOTEL MELROSE, 120 S. GRAND. 24 HRS' SERVICE. FREE PARKING. PRIVATE BATH, $7 UP. DETACH BATH, $4 UP. MU. 3236.

Elk Hotel, 947 W. 6th
$1.50 day, $6 wk. up. $13 wk. up. With meals. Sunny, new, steam, phs.

$1 da. heart of city $5 wk
Winslow Hotel. 340 S. Spring.

COMMODORE HOTEL
7th at Lucas. All private baths. UNDER NEW MANAGEMENT. Attract. rates to permanent guests. Refined atmosphere. Walk. dist. Pkg. $35 MO. All outside rms. Beaut. garden

New Hotel Grauman
Homey, lobby. 873 N. Kenmore. OL. 2191

$1 da. heart of city $5 wk.
Winslow Hotel. 340 So. Spring.

$7 WK. NEW JEAN HOTEL—$5 WK. Mod., steam heat. 840 S. Flower st.

TO LET—ROOMS—
And Board —19½

THE TOWERS
NEW AMERICAN PLAN HOTEL. Singles, doubles, twin beds, private bath and shower. Excellent cuisine. Phone FI. 1262. 6th & St. Andrews.

GARLAND HOTEL, 736 S. GARLAND. 3 blocks west of Figueroa. R, R, S cars. $10-$16 week. Unusually good food, friendly environ. Steam heat, private baths, showers, bridge.

EASTERN lady just started. 1917 Ocean View ave. No better meals served in the city for the money. Give me a trial. Money back if not satisfactory.

$45-50—Gramercy Club
Dbl. rm., conn. bth. Hotel serv. Club atmosphere. Exc. meals. Wonderful loc. 556 S. Gramercy Pl., cor. 6th.

ATTRACT. Wilshire home for young bus. people, twin beds, excel. home cooked meals, sleeping porch for rent. 620 S. Gramercy Pl. EX. 5638.

[illegible] SOUTHERN PINES—$45 Lovely rms., twin beds, running water, radio, dancing, bridge. 641 S. NEW HAMPSHIRE. EX.6152.

DBL. rm., twin beds, adj. bath in lovely home, bus. people or spec. attention. Some care to conval. Excel. meals. 619 S. Alexandria. EX. 1886.

ATTRACTIVE home for young bus. people. Lg. & dbl. rms. adj. bath. Garage. $50. Music, bridge, dancing. 522 S. HOBART. WA. 6646.

SUNNY corner room for 2 desirable gentlemen, congenial Wilshire dist. home, twin beds, private bath, gar. Refs. req. WA. 4786.

BEAUTIFUL Wilshire home, 2 sgls., running water, or large sunny studio, grand piano, gar. 681 S. Kingsley. WA. 4093.

$10 TO $15, young bus. people. Comfy. old home. Refined. Westlake-Wilshire district. 1115 S. Hoover.

NURSE has sunny heated room in her bungalow for aged or semi-invalid. Reas. RO. 0353.

YOUNG lady to share beautiful rm., twin beds, hot water, furnace heat. A-1 meals. $40 mo. 538 S. Hobart.

$10 LARGE sunny room, quiet, near library. Home cooking. 1117 W. 49 ST. VE. 6290. M & U cars.

TO interest the most fastidious who dine out, delectable meals served in priv. home, spec. diet if des. WY.2966

$9 WK. Very desirable sgl. rm., adj. bath, excellent board, homelike. WE. 4750. 1817 MAGNOLIA.

CONGENIAL business girl wishes roommate, twin beds, best of furnishings and meals. 559 S. Hobart.

$10 WK. each, 881 S. Catalina nr. Ambass. Lge. rm. for 2. Also young man to share rm., excellent meals.

YOUNG man to room and board in nice home with small family, nice location. Nr. car. UN. 9250.

PRIVATE HOME, LIBRARY, PIANO, GARAGE. EXCELLENT FOOD. 1017 ELDEN AVE. DUnkirk 2327.

$40 MO., GOOD HOME FOR ELDERLY LADIES. 923 N. HELIOTROPE. MO. 14433.

SUNNY room & board for semi-invalid of refinement. GA. 5939 for particulars.

BUSINESS people, close in, excellent car service, splendid meals. $10.50-$11.50. W. Adams dist. WE. 6610.

$30, lovely single front room, exceptional meals, bridge, music. 723 S. St. Andrews Pl. WA. 7684.

WELL furn. front rm. adj. bath, excellent meals, gar. 539 S. Mariposa.

HOME cooking, tile baths & showers. Reas. WA. 5214. 639 Wilshire Pl.

$9—$10.50. Lovely sgl. & dbl. excel. meals, free pkg. 815 S. ALVARADO.

503 S. HARVARD, double or single room for business girls. WA. 3189.

$8, BEAUTIFUL home for working people. 3041 W. 6th st. DR. 6867.

$10.50 WK. Small rm., bus. man, excel. meals. R-R cars. 422 S. Alexandria.

PLEASANT lge. sunny heated frt. rm., din., bkfst. opt. Gar. 119 N. Hobart.

A pleasant home for semi-invalid or elderly person. DU. 0679.

$11.50-$15. Choice sgls. & dbls. Best meals. 626 S. Alexandria. EX. 6294.

Rooms, Board for Children—19½-B

REAL home for parents with 1 or 2 children, lov. closed yard, 2 baths, reas., best refs. 2030 W. 38 st. RO. 1423.

MOTHER-Teacher will care for motherless or retarded child in cultured home. Room for parent. GA. 5039 for particulars.

MOTHER'S care, inclosed yd. Close in. Rm. parent. Near school. WA. 8824.

GOOD home and care for child, nr. schl. Rm. for parent if des. HE.4293.

1622 S. Bonnie Brae. Take full charge of infants under 1 year old. EX.6444

GOOD care for child, newly furn. rm. Cheap for empl. parent. WA. 3465.

BEVERLY HOLLYWOOD HOME ROOM FOR PARENTS. OR. 0237.

TO LET—HOUSEKEEPING
Rooms —20

PARTLY furnished, 2 bedrms. for company for couple & 1 child. Will furnish lights, gas, water & garden spot & pay $10 per mo. on board. C. J. White, 13413 Reedley st., Van Nuys.

$30, 2 lge. rms. & kitch'ette, evrythg. furn. 9 wd. 1 bdr. gar. 1138 W. 38 pl.

$5—SUNNY rm. & kitchenette, extras, furn. Pk. 741 S. Union. WA. 0168.

SUNNY cor. rm. with kitchenette, $5.50 wk. 928 S. Westlake. EX. 5239.

$18 RM. & kitchenette, everything furn. 1683 W. 23 ST. 2-3 cars.

$4.50 wk. 1g. rm., pvt. fam. Free ph. C car. 259 N. Belmont. MA. 1759.

$3-$5 wk. rms., kitchn., home, heat, parlor, hot wtr. 707 W. 18. AT. 9079.

$25—Large rm., kitchenette. Gas, elec. cont. h. wtr., ph. Gar. 451 W. 47 pl.

ANNOUNCEMENT
The following subdivision of Rental Columns will enable Times readers to more quickly locate the place they want to rent.

West and Northwest
Includes all west of Main street and all sections north of Jefferson street—West Adams, Pico Heights.

South and Southwest
Includes all south of Jefferson street and west of Main street—Vermont Square, Manual Arts, Angeles Mesa, Goodyear district, etc.

East and Southeast
Includes all east of Main street and south of Mission Road—Hollenbeck Heights.

North and Northeast
All north of Mission Road and east of Glendale Boulevard, Elysian Park, Highland Park, Lincoln Heights, Garvanza, Glassell Park, Huntington Drive.

TO LET—APARTMENTS—
Furnished

Miscellaneous —21

$50 and up. EVA-LOU APTS. Entirely new singles. Beautifully furn., all modern conveniences. Electric ranges, refrig. & dishwashers. Maid & janitor service. ½ blk. to car line. 7135 Seville Ave., Huntington Pk.

$35 Descanso Arms $40
Singles and doubles. Telephone service, lights, gas, janitor service included. 3209 Descanso Drive, near Sunset.

IN GLENDALE
$60. Triple apartment. Beautifully furnished. Close to Glendale avenue. 416 EAST CHEVY CHASE.

$30 UP. The Mayflower
BEAUTIFUL new sgls., dbls., overstuffed furn. Elevator. Tile features. Very desirable. 303 S. Lake st. D car

CASA LOMA APTS.
JUST SEE THEM!
[illegible] MENLO AVE. VE. 2400.

$60—DOUBLE APT.—$60 Smart & palatial, just opened. A real snap, everything incl. Close in. 214 E. CHESTNUT ST., GLENDALE.

$32.50 MONTH Steam-heated apts., big lobby. Fine brick bldg. Near Westlake. Turquoise Apts. 631 S. Bonnie Brae.

$27-$35, SINGLES & DOUBLES. Steam heat. 1945-49 S. 4TH ST.

West and Northwest —21-A

$40—MAID serv. Frigid., beaut. New sgls. RICHMOND APTS., 2819 Leeward, nr. W. 7 & Hoover. WA.9522

Sgls. $25 up, Downtown
WALGROVE, 427 S. FIGUEROA.

"ENGADINE," 10th & Westlake. A-1 Sunny apt. $7.50 wk. Rms. $5. DR. 3160.

3 RMS., bedrm. & ex. bed, tile feat., pr. car, newly dec., furn. $38-$37. 5171½ W. ADAMS.

SINGLE & DOUBLE APARTMENTS. WELL FURN. 849 S. BURLINGTON.

3-RM. mod. Gar. Sunny, nice yard. 3877 S. Harvard. WA. 4467, eve.

MODERNLY fur. apt. 325 No. Grand. VA. 8880 10 to 5; OL. 6168 5 to 9.

$15 WEEK—LADIES ONLY. Cozy sgls. with kitchenette. 645 N. Heliotrope.

$25 to $35. YULE APTS. Steam heat, overstfd., elev. lobby. 1243 W. 6th.

$35-$38.50. SUNNY sgls. See before you decide. 238 S. Rampart. R-H car.

$30 UP. sgls. & dbls. Newly dec., steam ht. 1329 W. 5th st. D car to Bixel.

$30—FRONT dbls., indiv. home—$45. Extras. 250 S. Coronado. DU. 7044.

$5 WK. up. Clean, sunny apts. Overstfd. Rms. $3.50; close in. 216 N. Beaudry.

SGLS. & DBLS. FRIGID. BEVERLY HILLS. 120 N. Almont Dr., nr. Wils.

3 rms., ½ dbl. Nicely furn. Gar. lights free. $35. 345 No. Occidental.

FENWAY H[illegible]

SPACIOUS DOU[illegible]

$35 UP
Singles

EL SERRAN[illegible]

THE TAGGA[illegible]
2430 Ocean View [illegible]

OPENED
THE BORDEAU[illegible]

Money-Stp-[illegible]

THE ARDMOR[illegible]

El Patio Apartm[illegible]

THE TRAYMOR[illegible]

THE FLEMING

New Helen-Eddy A[illegible]

JUST OPEN

VILLA NOVA

$40 Uptown Arms

$42.50 The Alderm[illegible]

ARMITAGE APTS.

MARIPOSA LO[illegible]

BENJAMIN FRANKLIN

New Library Apts.

$50 Up—Fairhaven [illegible]

New Fireproof [illegible]

ALLENDALE APTS.

Extra—Large—

$35 THE ALCAZAR [illegible]

$35 UP—ELLIOT A[illegible]

$55 Sheraton A[illegible]

$50 CORNER DB[illegible]

MERIDIAN APTS.

$27.50

826 S. CATALINA

Wonderful Air and [illegible]

National W[illegible]

$50 PELLISSIER A[illegible]

[illegible]

TO LET—FLATS— Furnished

West and Northwest —22-A

6 LGE. mod. furn. & unfurn., well-heated rms., shwr., janitor. C car. 311 N. RAMPART. DR. 8416.

4 ROOMS, upper. Nicely furnished, unit heat & Frigidaire. Price reasonable. 2087 N. Vermont.

4-RM. very beaut. furn. new duplex, lg. mahog. liv. rm. 2 bedrms., shower, dinette. Frigd. $70. 416 N. Norton.

4-RM. low., newly decorated, lge. attractive rms. Desirable location. $50. Adults. 1619½ Cimarron. RO. 6330.

4 ROOMS, twin beds, ex. bed, bkfst. nook. Oriental rugs & garage. 614½ NORTH KENMORE.

4-RM. UPPER & LOWER. NICELY FURNISHED. DBL. GAR. $50-$55. 3015 S. KENWOOD. OR. 3672.

Hollywood —22-W

4 ROOMS, upper, nicely furnished, unit heat & Frigidaire, price reasonable. 2087 N. Vermont.

LOWER duplex, beautifully furnished. 3 bedrooms and 2 bathrooms. Gar. Exclusive neighborhood. $125 mo. 8343 Russell Ave. Phone GL. 5560.

South and Southwest —22-B

FOUR-ROOM UPPER SOUTH. EXTRA BEDS DESIRABLE. 3917 BUDLONG.

3 RMS. UPPER. $35. M CAR. ADULTS. GAR. 5723 7TH AVENUE.

TO LET—FLATS— Unfurnished

West and Northwest —23-A

6-RM. up. cor. dplx., 3 bdrms., 2 baths, Frigid., 2 gar. 456 S. WILTON PL. WA. 9491.

7-ROOM, $60, duplex, 3 bedrooms, 2 baths, refrig., garage. 4015 WEST 28TH ST. Phone DR. 9367, eves.

6-RM. LOWER SO. 3 BEDRMS. 2 baths, showers, unit heat, fireplace. General Elec. ref., janitor serv., gar. Nr. Ambas. 818 S. CATALINA. $90.

6 RMS. & SUN ROOM. NEW DUPLEX BETWEEN LA BREA & L.A. HIGH. 1 MONTH FREE RENT ON LEASE. ADULTS. 4915 EDGEWOOD PLACE. WH. 8384 OR OR. 1320.

3-RM. sunny flat, dies. bed & other built-in feat. Close in, good car serv., fine for business couple. 210-A Lakeshore Terrace.

3 & 4 rms. New, modern, oak floors, hot water, 1 mo. free rent. $35. Save carfare. 1216 W. 4 st. C car.

LOVELY NEW 5-rm., two bedrooms, fireplace, nook, garage, $27. Also 3-rm. and bath. $15. W car one block. RUSSELL. AL. 5067.

LARGE 4-ROOM FLAT. RENT ONLY $35 with garage. Open to inspect. 1318 So. Western Ave. WA. 4563.

COMP. RENTAL LIST. HOUSES, FLATS, APTS. 309 N. CANYON DR. OX. 1413.

Hollywood —23-W

7 RMS., new upr., cor., 3 ex., 2 bths. Elec. refr., unit ht. See both 338 S. Gale Dr. & 303 La Jolla. CR.8127

1 MONTH FREE RENT

765 N. RIDGEWOOD DRIVE.

South and Southwest —23-B

5-RM. mod., $40. White stucco upr. sunny duplex; built-in features, newly decorated. Gar. Water & gardener paid. 49th nr. Hoover. No. 826. See MRS. BUTLER. VE. 2606.

North and Northeast —23-F

4-ROOM flat with garage. $35 per month. 609 E. Lomita. Glendale. Owner, 727 S. Spring st. TR. 0901.

TO LET—HOUSES— Furnished

West and Northwest —24-A

6 RMS., furn.-unfurn. Garage. Lovely yard. 249 Robinson st. DU. 3349.

5 rooms, my beautiful English home, 2 bedrooms, lovely yard, maid's room adjoining double garage. 119 N. Elm Dr., Beverly Hills. OX. 6328.

14 RMS., 5 bths., chauff. qtrs. Large enclosed garden, beautifully landscaped. Home of unusual distinction and charm. Complete in equipment. $500 per mo. includes care of garden and water.

WRIGHT AND BECKER

3900 Wilshire Blvd. FI. 4111.

BESS A. GREENE

HOUSE OF RENTALS OR. 1175

840 S. La Brea

11 RMS., Bev. Hills, red. to $450
7 rms., Hancock Park $200
5 rms., Wilshire duplex $90

THE RENTAL BUREAU

OF SO. CALIFORNIA

3083 Wilshire. DU. 4101. WA. 4666.

LAACK & WILLIAMS

3759 Wilshire Blvd., nr. Western.

The Henry de Roulet Co.

Wilshire at Western. DU. 4400.

CHELEW & HOIT

3841 Wilshire Blvd. DRexel 4286.

G. D. ROBERTSON & CO.
Wilshire & Robertson Blvds. CR.4111

6-ROOM BEVERLY HILLS ENGLISH BUNGALOW

Complete with grand piano. Immediate possession. 3 bedrms., 2 baths, unit heat. Open for inspection. Mrs. Long.

G. D. ROBERTSON & CO.
Wilshire & Robertson Blvds. CR.4111

Rental Specialists

Newell Van Derhoef, Inc.

6693 Sunset Blvd., cor. Las Palmas GLadstone 3146

RENTAL SPECIALISTS

HOLLYWD., WILSHIRE, BEVERLY. F. R. EVANS CO. 6613 SUNSET. NIGHT PHONES ALL HO. 1194.

HOLLYWOOD RENTAL Specialists

MR. & MRS. CARR

Real Est. 6331 Holly Blvd. HE.9806

Rentals—Mrs. Graden

1636 N. VINE HO. 6164

Rental Specialists

TED W. HAAS CO.

6604 Sunset Blvd. OX. 1179.

IN Hollywood's exclusive location, beau. furn. home, 4 bedrms., 3 baths, md.'s qrtrs. Lovely view. Mrs. Howry. OR. 7607

Home Rental Bureau

6381 HOLLYWOOD BLVD. GR. 4971

HOLLYWOOD RENTALS
FURNISHED & UNFURNISHED
CALL MISS EDYTH GR. 0402

BEAUTIFUL Span. res. 9 rms. 3 bedrms. Near Orange Grove. 481 Prospect Circle, So. Pasadena. EL.3350.

South and Southwest —24-B

East and Southeast —24-C

North and Northeast —24-F

ABOVE POO. MOD. FURN. & UNFUR. HOUSES. AL. 3876 OR AL. 3460.

TO LET—BUNGALOWS— In Courts

Furnished —24½-G

$45. 4-RM. frt. indiv. bung., ostf., ex. bed, gar.; nr. W. Adams. 2626 S. Harvard.

Unfurnished —24½-H

4 CLEAN cozy cheery rms. $30.50. Separate bungalow, 2 bedrms., real & day beds, Axminster rugs.

DUPLEX BEAUTIFUL

HEART OF BEVERLY HILLS

EVERYTHING IN RENTALS
Hollyd., Hancock Pk. & Bev. Hills.
Chas. E. Lindblade Co. WY. 2111.

TO LET—HOUSES— Unfurnished

West and Northwest —25-A

BARKER BROS. free rental information bureau will help you to quickly find the place you want at the price you want to pay. No obligation. 7TH ST., FLOWER & FIGUEROA 6834 HOLLYWOOD BLVD.

$20—5 rooms, clean. 1463 No. Occidental. FA. 5452.

Hollywood —25-W

9 RMS. 2 tile baths with showers, 2nd floor, wash room & toilet, 1st floor, rent $100. 1322 N. Van Ness. Call Security Bk. FA. 2771.

6-RM. house, suitable for bus. & home. 1156 N. Vermont ave., N. of Santa Monica Blvd. OL. 9784.

6-RM. 2-sty., hardwood finish, beaut. cond. $90, worth $125. 1838 N. KENMORE. TU. 1345. CR. 8716.

7 ROOMS, nearly new, furnace, double garage, tile bath & sink. Extra toilet. 1928 N. Gramercy Place.

BEAUTIFUL SPANISH

Home on lot 70x175, beautifully landscaped. This home has 8 rms., 2 baths, inside patio & fountain, unit heat. Was formerly owned by movie actress, but now available on a year's lease with gardener & water paid.

816 N. ORLANDO AVE.

South and Southwest —25-B

5-R., $35. Hot water, tile sink, dbl. gar. 2022 Halldale. VE. 7056. Vacancy. 5038 Denker. VE. 7056.

3 RMS. UNFURN. IN REAR. GAR. $30. 7029 DENVER AVE.

North and Northeast —25-F

6 RMS., S. Pasadena. $65 lease. 3 bdr unit heat, firepl., dbl. gar. 1414 Fremont, So. Pasadena. MO. 11066.

4-RM. BEAUT. MOD. SUNNY DUPLEX. $32.50. 4506 N. Griffin ave.

TO LET—SUBURBAN, BEACH Resort, Mountain Property —30

10-ROOM house furnished. ½ block from ocean. 34½ Sunset Ave., Venice, Calif.

MONTEREY PARK, only $20; 5 rooms, lge. lot, garage, sheds, fruit, shrubbery. 221 N. Orange.

Pasadena

5-RM. house, bath, spic & span, hdw. floors, gar. $20. Mountain view. 3121½ Mission st. EL. 1470.

TO LET—FOR BUSINESS— Miscellaneous —27

ATTENTION, used car dealers; lot for used cars, lge. bldg. for painting, washing & storage; on Western Ave. WE. 1344.

Stores, Shops, Lofts —27-H

FOR RENT, 2 stores with basement and selling space, very desirable for wholesale plumbing or builders supplies, in metropolitan district. Call MU. 5992.

CORNER drug, candy, lunch, other good retail; large grocery next door. $85, 20x60 ft. in Vine-Melrose dist. SEE 763 N. Seward. Chase, owner. DR. 2780. ELiot 1391.

LEASE for sale in Pomona, well located, on the main business street, reasonable rent. Address Chas. H. Tyler, 282 W. 2nd, Pomona.

MELROSE & SEWARD, loc. for ladies' wearing apparel, millinery, beauty, barber shop, etc. ADJ. LIBRARY. ENTRACE HANCOCK PARK.

STORE to lease or rent at 3203 W. Washington. $75 mo. Ph. Owner, Dr. Marxmiller. OL. 8506. OL. 2174.

A-1 LOCATION for drug store, reas. 10600 W. PICO.

BRICK bldg., cor. Pico & Kenmore, rent or lse., cheap. 36x10. VA.5294

LARGE store, good spot, reas., will alter to suit. 10600 W. PICO.

$50 MO. FINE HOLLY'D LOCATION. Large store. TU. 8365. Mr. Martin.

Offices and Desk Space —27-J

$20 up. Light offices, some furnished. San Fernando Bldg. N.E. corner 4th & Main sts. Lankershim Bldg. S.E. corner 3rd & Spring sts. Phone F. C. Wood, TUcker 1033.

WILL RENT half of 3-rm. suite, elec. furn. in mah. incl. steno. & ph. serv. for less than 1 rm. would cost you. See this. OWNER. 1118 Lincoln Bldg. VA. 2573.

FURN. space, suit. real estate, insurance or bonds. In beaut. equipt. office, grd. flr. loc. Limit height bldg. 3871 WILSHIRE BLVD., at St. Andrews. WA. 1480.

FOR LEASE — VERY DESIRABLE OFFICE ON LARGE LOBBY OR FACING STREET, ON 2ND FLOOR. REASONABLE RENT. PH. TR. 1131. ASK FOR MR. AYRES.

Desks, Files, Safes Rented

Desk, chair, file & rug, $10 month. Security, 236 S. Spring. MU.9508.

FURNISHED offices and desk space, phone & steno. service if desired, also mail service. 400 Lane Mortgage Bldg., 208 W. 8th st.

WESTERN MUTUAL LIFE BLDG. Furnished or unfurnished; reasonable; close to Civic Center. Good parking. 321 W. 3rd st., Suite 323.

For Rent, Desks, Chairs

Safes, Files, Complete Outfits. Rent applies on purch. Miller's, 219 W.2nd

SHARE furn. office; 2 rooms, steno. & phone service. Petroleum Securities Bldg. UPTON. WE. 8885.

Furnished Private Office

with reception rm. service. MU. 4898

DELTA BLDG. Desirable offices. Rates reasonable. Some furnished. Apply Room 713, 426 SO. SPRING ST.

DESK and telephone service, $17.50. 1125 CENTRAL BLDG. TR. 0506.

A-1 LOC. FOR DOCTOR & DENTIST. 2 MOS. FREE. 10600 W. PICO.

NICELY furn. office & recep. rm. 607 Financial Center Bldg. TU. 9428.

DESK, phone, mail service. Spring Arcade bldg. Rm. 701. Anne Moore.

NICE cor. office with reception room serv. in Stock Exc. Blg. Call VA.1574

TO LET—FOR BUSINESS— Miscellaneous —27

Offices and Desk Space —27-J

STEAM-HEATED OFFICES
VERY REASONABLE RENT
BUSY BUSINESS DIST.
CIVIC CENTER.

Southwest Bldg.

130 So. Broadway

$30 & UP. Private furnished offices. Telephone exchange service. Reception. 333 Roosevelt Bldg. TR. 4901

SMALL store, fine for office. Busy transfer cor. Close to town. $20 mo. Monday, EX. 1164.

Industrial and Business Pty.—27-K

FOR LEASE—New brick industrial buildings, 50x100, 100x100, on trackage, close to airport.
L. H. WILSON
1414 So. Central ave.
Glendale. CA. 1714.

FOR LEASE—Daylight brick buildings, 3100 to 25,000 sq. ft. Low rent; close in.
CENTRAL REALTY COMPANY
Ph. VA. 1212. 804 Loew's State Bg.

TO LEASE, 2-story brick bldg. 60x130, corner, 100,000 sq. ft. ground space, P.E. R.R. spur. Long term, reasonable. Apply 175 E. Jefferson. HU. 9000.

$100 PER mo. Daylight 40-ft. bldg. with alley, close in on Santa Fe ave. THOMPSON. FA. 4352.

GARAGE for lease, 36,000 sq. ft. Fireproof building. Best location in Hollywood. Mr. Gibson. HOlly. 4679

BUILDING 67x110, trackage. 609 So. Anderson st., low rent. I. R. Overell, owner. TR. 7381.

WAREHOUSE, 23,000 ft. flr. space. 3 flrs. & basement. Elev. 331 Jackson.

AUTOMOBILES, USED— Miscellaneous —40

BUICK sedan, 1929 mod., also 1928 mod. sedan, also a 1927 "2-D" Standard sedan, only $383 today, new tires, newly refinished. Tremendous price revisions just effected. See this wonderful assortment of Buicks before purchasing any used Buick. HOLLYWOOD BUICK AGCY., 6151 HOLLYWOOD BLVD. GR. 3181.

BUICKS WAIT FOR THE BUICKS

Greatest Auction

EVER HELD IN L. A.
FEBRUARY 22, 1:30 P.M.
FEBRUARY 23, 11 A.M.

Buick 1926 Touring

Master 6. Your spring transportation for only $300. Easy terms. HOWARD AUTOMOBILE CO. 1212 SO. MAIN ST. WE. 5385.

BUICK, 1929 Coupes, ROADSTERS & sedans. All perfect cars, as low as $895. Liberal terms. STANDARD MOTORS, INC. 1333 S. FIGUEROA STREET.

BUICK 1927 coupe, stand., 4-pass. Perfect throughout & guaranteed $595. Liberal terms & trade. STANDARD MOTORS, INC.

CADILLAC phaeton "63," excellent all around condition, will be sold AT AUCTION, Fri., Feb. 21, noon. 6300 West 6th st., cor. Crescent Hgts. C. H. O'Connor & Son, Auctioneers.

CHRYSLER 1929 75 ROYAL SEDAN. Beautiful maroon finish, luxurious upholstery, $245 down. STANDARD MOTORS, INC. 1333 S. FIGUEROA STREET.

Chryslers — 90 to Choose

from. Priced from $295 up. Terms. Greer-Robbins, 1150 So. Figueroa.

DE SOTO SEDAN $745
DE SOTO ROADSTER $695
DE SOTO COUPE $695
ALSO SEVERAL DEMONSTRATORS
WM. E. BUSH, INC.
ON THE LOT, 2019 S. FIGUEROA

DE SOTO 1929 sport roadster. Rumble seat. Wonderful green finish. All orig. equipment. $695. Tms. STANDARD MOTORS, INC. 1333 S. FIGUEROA ST.

DE SOTO demo. Driven few miles, cpe., rdstrs., sedans & de luxe sedans. $895 fully equipped. WM. E. BUSH, INC. De Soto Distr. 6666 Sunset Blvd.

DODGE '27 SEDAN

Recondit., original finish like new. Excell. rubber, fully equipped and guaranteed, sale price $325. Easy tms. 2424 W. 7th st. Open Sunday.

DODGE Victory spt. rdstr. '28 series, 6 wire wheels. Fender wells. Like new. Today's special, $795. THOMPSON-DE JARNETTE CO. 1534 S. FIGUEROA. PH. WE. 3118.

DODGE, 1929 de Luxe Sedan, Senior 6. Gorgeous uphol., 6 wire wheels. Cost $2045. Our price, $1095. COOK'S, 1834 S. Fig'oa St. Open ev.

DUESENBERG sport touring. 1925 series with 6 wire wheels and side mountings. In perfect condition every way. Will sacrifice for $1095 cash or terms. 827 SO. FIGUEROA.

AUTOMOBILES, USED— Miscellaneous —40

DUESENBERG SPORT ROADSTER. MUST SELL. 315 W. 12TH ST.

ERSKINE '28 coupe. Bargain. $585. HERBERT WOODWARD, INC. Reo dist., 422 W. 12th st. WE. 5461.

ESSEX '28 COUPE

LATEST SERIES. RECONDITIONED, new rubber, original finish like new. RUMBLE seat, BUMPERS, WIND WINGS, upholstering perfect, car has appearance of new. Only $495. Easy tms. 2424 W. 7TH ST. Open Sunday.

ESSEX 1929 5-pass., like new. $550. Owner, 5749 Carlton Way.

FORDS—

FORDS

1929'S AND 1928'S
Greatest Values In L. A.
COUPES, SEDANS
ROADSTERS, COACHES

AS LOW AS

$90 DOWN

We handle our own contracts.

Save That Enormous Depreciation And Buy from

Lloyd K. Hillman

507 S. FLOWER
OPEN TILL 10:30 P.M.

FORD MODEL A ROADSTER
FORD MODEL A STD. CPE.
FORD MODEL A BUS. CPE.
Good cond. Pay delinquent payments. Carry on old contract. Finance Co., 2727 S. Figueroa.

HUDSON, latest 1929 landau special sedan, every extra. Looks like new car. Sac. $300 dn. 1201 N. Bdwy.

LA SALLE 5 SED. 1928. Priv. Owner. 1203½ 3RD AVE. RO. 0173. Call before 9:30 or after 4.

Lincolns—All Models

The place to buy one is at

MADDUX, INC.

BIG SALE NOW GOING ON.

1059 So. Fig. WE. 4114

Lincoln '27 Spt. Sedan

6 wire wheels and fender wells. Spotless upholstery; finish and motor in finest condition; $1695. 1043 SO. GRAND AVE. WE. 8373.

LINCOLN SEDAN

Registered '23. Has been in storage. Paint, upholstery, tires in good cond. Will sacrifice for immediate sale. WA. 9124. 1056 S. FLOWER.

MARMON'S latest 1929's, 78's and 68's. Finance co.'s sacrifice, your choice $795. Terms $200 dwn. 640 S. Fig.

OAKLAND '28 CAB.

Reconditioned, orig. maroon finish like new, excel. rubber. Many useful extras, fully eqpt. This car has had exceptionally gd. care & is guar. Only $695. Open eves. 2424 W. 7.

OAKLAND 1927 5-pass. sedan. 1401 VINE ST. Hollywood.

OLDSMOBILE '29 sport coupe. Repossession. Save the depreciation. 3 months' guarantee. Will trade and give 1½ years' terms. 1929 S. Figueroa. L. A. Jackson, Inc. "The Oldsmobile-Viking Dealer."

Packard in Hollywood

A safe place to buy a dependable used car of any make. A wide selection of both open and closed cars. Honest fair prices and statements regarding condition always guaranteed, plus the insurance of dealing with one of Hollywood's pioneer organizations. See us before you buy any car. Low down payment and easy terms.

Ask Us About
Our 3 Day Trial

Douglas M. Longyear, Inc.

7026 Hollywood Blvd. GRanite 2194.
1335 N. Vine st. GRanite 2194.

PACKARD '29-640 CLUB SEDAN. Disc wheels, fender wells. One of the many high-grade used cars offered at reduced prices at

MADDUX, INC.

1059 So. Figueroa. WE. 4114.

PACKARD 1928 custom 8 sed. $1685
Packard sedan, 1928 895
Packard conv. coupe, 1928 1285
Packard 8 custom sed., 1927 985
Packard custom 8 conv. cpe. '28 1685
Terms. 25% down. 640 S. Figueroa.

PACKARD 1929 8 de luxe coupe, 6 wire wheels, fender wells. Perf. throughout. Only $1895. STANDARD MOTORS, INC. 1333 S. FIGUEROA STREET.

PACKARD '28 sedan, A-1 cond. $425. HERBERT WOODWARD, INC. Reo dist., 422 W. 12th st. WE.5461.

PLYMOUTH rdstr., looks like new. $175 down. 8061 Sunset Blvd.

PONTIAC convertible late '29. A-1 shape, driven only 4000 mi. Need money. $225, $200 down. GL. 4846.

AUTOMOBILES, USED— Miscellaneous —40

PONTIACS

COUPES, CABRIOLETS,
COACHES & SEDANS

All in perfect condition in every way & guaranteed, from $295 up. 2424 W. 7TH ST. Open Sunday.

PONTIAC 1929 coupe, 6 wire wheels and fender wells, 100% perfect throughout; real barg. $165 dn. STANDARD MOTORS, INC. 1333 S. FIGUEROA STREET.

Pontiac '29 Cabrio., $765

Reeve Gartzmann, 1201 S. Figueroa.

REO '27 rdstr. Only $325. HERBERT WOODWARD, INC. Reo Distr. 422 W 12th st. WE. 5461

STUDEBAKERS STUDEBAKERS
WAIT FOR THE

Greatest Auction

EVER HELD IN L.A.
FEBRUARY 22, 1:30 P.M.
FEBRUARY 23, 11 A.M.

STUDE COUPE

4-PASS. GOOD FIN. MECH. O.K. New rub., bumpers, uphol. perf. Only $75. 2424 W. 7th. Open Sunday.

WILLYS—KNIGHTS

For real satisfaction buy a "PROTECTED" used Willys-Knight from the California Distributor
5 DAYS' FREE TRIAL

Priced $100 to $1995

J. W. LEAVITT CO.

EST. 1904.
America's Finest Used Car Store.

1330 S. Fig'roa WE. 1207

FOR SALE, to close estate, 1929 Chevrolet landau sedan, driven less than 3000 miles. Car at Colwell & Moise Garage, 331 So. Maple, or call Security Bank, FAber 2771.

Trucks, Delivery Cars —40-L

Mack Truck Corp.

'27 STEWART 2-ton stake, pneum.
'26 F.W.D. on pneumatics.
'26 Graham 1½-ton stake.
'27 FAGEOL 2½-ton, 6-cyl., 6-whr. flat, on pneumatics.
'26 WHITE 5-ton, 6-whr., lg. white compd.
'23 WHITE 2-ton, 600-gal. oil tk.
'26 MORELAND 2½ stake, pneum.
'25 MORELAND 10-ton 4-whl. drive.

REBUILT MACKS

ALL SIZES — DUMPS & FLATS
WE. 6281. Alameda at 30th.

Nearly New G.M.C. TRUCKS 1928 Models

192-27 MODELS

General Motor Truck Co.

1650 E. WASHINGTON BLVD.

Dependable Used Trucks

Trailers —40-M

PIKE TRAILERS, 2, 4, 6-wheelers, for sale or rent. PIKE AUTO TRAILER WORKS, 2613 SANTA FE AVE.

Trucks for Hire —40-N

TRUCKS for rent without drivers. 430 E. 7th. MA. 3297.

Automobiles Wanted —40-P

WE will pay the highest cash prices in L.A. for late model cars. SEE US FIRST.

S. A. SCHERER

1368 So. Figueroa.

WANTED—A high grade standard make car. New or slightly used. By interior decorator in exchange for high-class home furnishings.

WANTED—TO BUY '29 PACKARD coupe or sedan. Will pay cash. PHONE ME. 0695. MR. ERVIN.

FURNITURE—HOUSEHOLD GOODS, Sale, Exchange —50

CARPET, heavy Ax., figured & plain velv., $1.50 yd. Bargains in new & used rugs. Washington Rug Cleaning Co. 1744 W.Washington, EM.6567

BEAUTIFUL mahogany cabinet grand piano, almost new. Desk and other articles. OA. 6482.

USED gas ranges and refrigerators. Low prices. Easy terms. Overell's Furniture Co., 700 S. Main.

FURN. AT WHOLESALE—O'BRIEN'S, Avalon at 61st St. Take "S" car.

SMALL bedroom set, 6 pieces. Private party. OR. 4679.

$200 DAVENPORT, $100. 2-pc. sets $125. Chairs, ½. 4300 Beverly Blvd.

FOR SALE, warehouse furniture of every description. 112 E. JEFFERSON.

VACUUM cleaner for sale, $15. One-year guarantee. 3130 W. PICO.

TWO 6-section Globe-Wernicke oak bookcases for $40. TUcker 3811.

TO LET—APARTMENTS— Furnished

FENWAY HALL

621 S. GRAMERCY PLACE
½ BLK. N. OF WILSHIRE BLVD.
WILSHIRE'S ULTRA SMART MOST LUXURIOUS APARTMENT HOUSE

LARGE BEAUTIFULLY FURNISHED LOUNGE AND LOBBY

Steam Heat

SPACIOUS DOUBLES

HAVE TWIN BEDS IN BEDROOM, DISAPPEARING TWIN BEDS IN LIVING ROOM, SHOWERS

MRS. IDA G. CRAWFORD, MANAGER.

$35 UP

Singles AND Bachelors

In the most beautiful part of the city, and everything

EL SERRANO

Represents everything in Up-to-date Apartments

You Will Want to Move If You See Them

Take "S" car, get off at St. Monica & Western. Walk 2 blocks to

1025 N. SERRANO

GLadstone 6057

OPENED JAN. 15, 1930

THE TAGGART

2430 Ocean View Ave.

OVERLOOKING WESTLAKE PARK CORNER CARONDELET

OPENED

Saturday, Jan. 25, 1930

THE BORDEAUX APTS.

835-849 S. OXFORD

Money-Step-Time-Saved

THE ARDMORE

El Patio Apartments

114 South New Hampshire

THE TRAYMORE

THE FLEMING

New Helen-Eddy Apts.

JUST OPEN

VILLA NOVA

$40 Uptown Arms $65

$42.50 The Aldershot

ARMITAGE APTS.

MARIPOSA LODGE

BENJAMIN FRANKLIN

New Library Apts.

$50 Up—Fairhaven Apts.

New Fireproof Apts.

ALLENDALE ARMS

Extra—Large—Doubles

$35 THE ALCAZAR

$55 UP—ELLIOT ARMS

$55 Sherlandy Apts.

$50 CORNER DBLS.

MERILIAN APTS.

$27.50—Single

826 S. CATALINA

Wonderful Air and View

National Wilshire

$50 PELLISSIER APTS.

Wilshire Place Apts.

$35 Large Single

JUST COMPLETED

The Affonian

THE KENSINGTON

LAS PALMAS

EL CAPITAN

THE HASONIA

LAS PALMAS

$65 UP

FURNITURE—HOUSEHOLD GOODS, Sale, Exchange —30

ELECT. vac. $8; o'stf. set, $42; beaut. 2 & 3 pc. mohair & damask sets, end table, $1.25; day & oct. tables. Elect. radio; lamps, $2.50; smoker, $1; mirror, Coxwell chair, $10; occ. chair, $5; day bed & pad, $18; high grade bed dav.; 5-pc. wal. din. set, $27; high grade wal. din. set; bedroom set, $29; walnut & mahog. bedrm. sets, twin beds, break. set, $10; gas range, $13. All enamel gas range. Vel. rug, $16; Axminster, Wilton & oriental rugs, all sizes; hall runner, etc. Moxley's Warehouse, 1331 West Florence Ave.

SACRIFICE Italian lace banquet cloth, 12 ft. long, 7 ft. hand-made refectory table and bench. Italian pottery lamp. Russian blond mink chaise longue robe or auto robe. Antique rock crystal goblets. Large Imura punch bowl. Satsuma vase. Italian linen boudoir curtains. 1241 N. Havenhurst Drive, Hollywood, after Sunday. CR. 4963.

BIRCH-SMITH FURN. CO. WAREHOUSE SALESROOM 635 SO. GRAND AVE. TR. 4121. New & real good used furn. specials. 3-pc. chair liv. rm. set, $37.50. Wal. din. set, 4 tap. seat ch., $37.50. Barwood bkfst. set, 4 chrs., $23.50.

GIVING up my 9-room apt., beautiful carved Italian dining-room set, bedroom sets, Henna velvet couch, odd chairs, silver, dishes, oriental rugs, hand tuft. rug, drapes, many other things. All the finest quality. 268 S. NORMANDIE.

Domestic Troubles!

You can have my beaut. furn. & rugs for any reas. offer. Dealer. Apt. Call 3966 WILSHIRE BLVD.

FURN. must be sold to meet obligation, spinet desk, English fireside chair, rugs all sizes, liv., din., twin and full size bedr. sets, odd pcs., ranges. Dir., agents don't call. 1191 S. CRENSHAW.

GAS ranges, A-B green & white, $14; Detroit Jewel green & white, $19; Reliable nickel & white, $18. Other good ones, $5 up. 97 to select from. Connected free. 327 So. Hill opposite Grand Central Market.

FR. twin beds, comp., $40. 6-pc. wal. twin bedr. suite, $85. Liv. rm. suite, $30. Din. sets, rugs, range, other things cheap. 2232 So. Hoover, cor. 23.

WE RENT CHAIRS dishes, etc., for weddings, banquets. 5000 folding chairs & tables, wheel chairs, desks, cots, daybeds. Lou Skeels, 1912 S. Main. WE.6105.

LIVING room set, kidney design, uph. in a beautiful green silk damask. $300 value cut to $149. Coast Furn. Co., 861 So. Figueroa.

FR. twin beds, comp., $40. 6-pc. wal. twin bedr. suite, $85. Liv. rm. suite, $30. Din. sets, rugs, range, other things cheap. 2222 SO. HOOVER.

HOOVER vacuum cleaner with attachments, model 700, used 4 months. Price $55. 2418 Arlington ave. RO. 4607.

GRAND PIANO, KNABE AMPICO. LARGE FRIGIDAIRE. LEAVING TOWN. INQ. 1064 S. HAYWORTH AVE.

GAS range, A.B., S.O., $7.50; 3 & 4-burner stoves, $5 up. Del., conn., guar. Acme Stove Wks., 2410 S. Main.

Furniture at Auction —30-A

AUCTION!

Entire and Complete MEDIUM and HIGH-GRADE Furniture and Furnishings from SEVERAL PRIVATE HOMES to be sold, by the piece TODAY, FEB. 18TH, 9:30 A.M. 3218 SO. MAIN ST.

Also entire contents of 10-UNIT BUNGALOW COURT! Consists of an EXCEPTIONALLY fine selection of furniture, furnishings and rugs of EVERY DESCRIPTION! If you need furniture or furnishings for your store, home or apts., here is your chance to buy them at AUCTION! One piece or a housefull! By all means, ATTEND THIS SALE! DAN FELDMAN, Auc. HU. 5011.

AUCTION!

$12,500 Warehouse Sale of New, Upholstered and Other Furniture to be sold, in lots to suit, at the PACIFIC D. & S. WAREHOUSE THURS., FEB. 20th, 10 A.M. 127 East 33rd Street Consists partly of

Two & 3-pc. o'stuffed suites, mohairs, velours & jacquards. Coxwell & occasional chairs, slipper and boudoir chairs, overstuffed chairs, davenports, stools, lounges, bolsters, beds, sleepy hollow chairs, Spanish sets, mirrors, bedroom & dining sets, walnut combination tables, coffee tables, desks, lamps, breakfast sets, console tables, chairs, rockers, ranges, end tables, secretaries, rugs, dinette and other goods too numerous to mention! Notice: This merchandise right up-to-date and MUST be sold this date! Be sure to be here! DAN FELDMAN, Auc. HU. 5011.

Furniture Auction

Tues., Feb. 18, 9:30 A.M.

112 E. Jefferson

Berkey & Gay and 20 other full & twin size bedroom sets, 35 living, dining room sets, pianos, ranges, heaters, Maytag washer, office furniture, safe, add. machine, file, etc. P.S.: Also the entire furnishings of a 10-unit court, and folks, our selection is loaded with furniture of every description, large selection of Wilton & Ax. rugs & carpets. Southwest Auction House I. Dorshkind & Son, Auct. HU.4145

BETTER Grade & Ordinary Furniture

AUCTION

WEDNESDAY, FEB. 19TH, 10 A.M.

3311 SO. MAIN

Twin bed and other bedroom sets, inner spring, silk floss & other mattresses, 7 & 8-pc. dining sets, fine assortment of living room furniture, occasional tables & chairs, gas ranges, ice boxes, electric sweepers & wash. machines. Beds, springs, mattresses, dressers, chairs & rockers. Part-wool blankets. Baby grand reproducing & other pianos. At 4 p.m., lots of rugs & carpets. SARAK and HAMBURGER, Aucts.

AUCTION!

Thurs. Feb. 20th 9:30 a.m.

Martin Green's Auction House.

2820 S. VERMONT

A large selection of furniture, living, dining & bedrm. sets, rugs, gas ranges, dresses, beds, springs, mattresses and many odd pieces too numerous to mention. Furnish your home, hotel, apt. or rooming house comp. from our stock. Dirs. welcome. MARTIN GREEN, AUCTIONEER.

AUCTION

Luxurious Furniture

THIS WEEK TUES. & WED. 10 A.M. At Mundy's Sale Staff Studio 2525 W. PICO, NEAR VERMONT

The beautiful furnishings from three PALATIAL BEVERLY HILLS HOMES. Also the magnificent furniture of the MOODY STUDIO. Starting 10 a.m. Tuesday and continuing until all is sold. W. DWIGHT HAMMOND. BE. 3100.

AUCTION

WED., FEB. 19, 10:30 A. M.

Beautiful contents of 6-rm. flat 616 S. Orange Grove ave. Oriental rugs, elec. radio, liv. rm. furn., 9-pc. Berkey Gay wal. din. set, 5-pc. brkfst. set, 2 bedrm. sets, occasional chairs, floor lamps, mirrors. Acorn gas range. Haviland dinner set for 12. Cut glass, silverware, etc. W. H. GARVIE, Auctioneer, 682 S. Alvarado. DU. 2780. Eves., AL. 9946.

Auction Today

TUESDAY, FEB. 18TH, 1:30 P.M. 1016½ SO. ORANGE DR. 10x14, 9x12 Chinese rugs, beaut. 10-pc. wal. din. set, luxurious 3-pc. moh. set, 9-pc. bedr. set, white range, lamps, mirrors, end tables, bric-a-brac, etc. All of best quality and must be sold & removed at once. Be sure to attend. H. B. NASH, AUCT. EM. 0138.

Auction Wed., 1:30 P. M.

4001 S. BROADWAY COR. SANTA BARBARA AVE.

The platform has been reserved by Mrs. Walker and she authorizes me to sell the furn. of her 5-rm. home, piece by piece. Beaut. ovstfd. set, wal. din. set, 2 fine bedrm. sets, rugs, range, etc. Mintzer, selling.

Auction Thursday 10 A. M.

1425-27 W. 24 ST. NR. VERMONT. High-grade liv., din., bedr. sets. Wil. & Axm. rugs, pianos, radios. 200 reed tables, chairs, rockers. 30 gas ranges, refrig. Very large assmt. med. priced furn., bedding, linen, etc. Come prepared to buy. A. N. ABELL, AUCT. BE. 3028.

AUCTION, TUES., 2 P.M.

1233 W. 7th st. Furniture, rugs, 7 rms. Bed, living & dining room, rockers, tables, chairs, dressers, hall carpets, curtains, bedding, linens, dishes, vac. sweeper, range, refrigerator, kitchenware. Strouse-Lennerd Co. Trask, Auctr. AX. 0918.

AUCTION WEDNESDAY

ALL DAY, FEB. 19TH, 9:30 A.M. 3926 S. VERMONT

Complete line of furniture & furnishings. VERMONT AUCTION HOUSE BILL GREEN, AUCTIONEER

Furniture Wanted —30-W

CASH—RE. 9318

PAY MORE. SEE ME LAST.

JUST arrived from St. Louis. Want 5 rms. hi-grade furn. CH. 9278.

DESKS, CHAIRS, SAFES, FILES Need badly. FAber 5101.

CALL OR. 7247, pay most possible cash for your furniture. Comp. or sgl. pcs.

FURNITURE—HOUSEHOLD GOODS, Sale, Exchange —30

Furniture Wanted —30-W

HIGH-GRADE FURNITURE & FURNISHINGS FOR CASH. Remove at your convenience.

WE. 8291

LEWIS S. HART. Eves. BE. 3402.

WE pay the most. All cash. Call

HU. 6149 OR EX. 3904

We have largest demand in city for furniture, rugs, pianos and linen.

CASH AND PLENTY OF IT!

Call Humboldt 5011

WE PAY THE PRICE! Eve. or Sun. UNiversity 9865.

YOU CAN'T LOSE

Phone HUmboldt 4517

MORE MONEY. ANY AMOUNT. Eve. or Sunday. ROchester 6865.

HIGHEST CASH PRICE is what you want.

Call Mr. Wallace BE. 3100

GET all your furn. is worth by calling an old reliable firm. CASH!

HU. 4145

WANTED for cash, hi-grade furnishings, rugs, grand piano, radio, bedding, etc. 1235 Rimpau Bl. OR.9663.

OUT-of-town buyer wants furniture and rugs. More money paid, all cash. HU. 0198, AT. 7008.

WANT $3000 used furniture weekly to supply our trade. Highest possible price. CALHOUN, AX. 3889.

PARTY wishes to buy furniture for 6-room flat. Will consider separate articles. Phone REpublic 9404.

Cash for Furniture

Rugs, bric-a-brac, etc. GL. 0707.

WILL PAY 10% more if you mean business & are ready to sell furn. & furnishings. Call HU. 1985 any time.

MUST have furn., rugs, piano, bedding, linen, etc., by 1st. Pay cash. Abell, 1425 W. 24. BE.3028. OR.9663.

WE pay spot cash for furniture and rugs. Let us send our appraiser. Rossner Furniture Co. GL. 7879.

YOUNG couple desire to purchase furnitur. Pay cash. OR. 4971.

WANT FURNISHINGS FOR 15-UNIT COURT. PAY CASH. BE. 8502.

WANT to buy furniture of a home. Want good goods. AX. 0918.

I PAY the most for furniture & rugs. DR. 0288. 1316 WILSHIRE BLVD.

WANTED—Privately, furniture, rugs, etc. Cash. Mrs. Nash, EM. 0138.

SEWING MACHINES—For Sale, Exchange, Etc. —30X

SINGER, Drophead, $10 up. Portable electric, $18 up. Desk electric, $35. 1 yr. free service. 917 S. Broadway.

HEMSTITCHER and Singer tailor machine. Terms. Renting. Repairing. HERRICK, 432 S. Broadway.

SEW. mach., pianos, organs, bought, sold, rent $1 mo. 624 W. 9. TU.5605.

ELECTRIC cabinet Singer sew. mach. Chp. 1224¾ N. Kenmore. MO.16168.

$3.50 AND up for rebuilt sewing machines. 3703 So. Vermont.

MUSICAL INSTRUMENTS—Sale and Exchange —31

Wilshire Storage Co.

Sale famous make used pianos. SOLD BY A BONA FIDE STORAGE CO. All reconditioned, many like new. Spl. group 5 small guaranteed

Grands $195 to $375

other used Grands, Uprts., include "KNABE," "STEINWAY," "CHICKERING," "KIMBALL," "KRANICH & BACH," "BRIGGS," "SCHUMANN," "HAZELTON," others.

SAVE $200 TO $2000

WHY PAY THE LONG PRICE? Terms. Open evenings this week. Bargains in new & used furniture.

116-122 So. Western Av.

WAREHOUSE SALE Storage & Sample Pianos

Used Sohmer concert grand, Mason & Hamlin, Everett period model, like new; Knabe, Mehlin, Chickering, Steinway, Weber, Steck, Krakauer, Kurtzmann and Wheelock pianos, at savings of several hundred dollars.

GRAND PIANOS FROM $365 UP. Used uprights, practically every standard make, size and finish, priced from $95 up.

Player pianos from $275 up. Bargains in reproducing grands. On display only at

WAREHOUSE

15th and Los Angeles Sts. BIRKEL MUSIC COMPANY

GOOD USED GRANDS

Chickering, $595; Gulbransen, $485; Steinway, $745; De Kalb, $295; Kimball, $745; many others. All perfect; $25 down; 2½ yrs. to pay. MARTIN MUSIC CO., 734 S. Hill.

NEW beautiful antique brown mahogany period-style grand piano. Nationally known make, $795 regular price; for quick sale $447, 2½ years to pay. WURLITZER, 816 SOUTH BROADWAY. FA. 4011. Open eves.

PLAYER PIANO — POSITIVELY A BEAUTY. $550 VALUE. CANNOT BE TOLD FROM BRAND NEW. ROLLS & BENCH. MUST SAC. ALL for only $85. 1487 W. Adams. Dirs.

PLAYER piano, 88-note, latest model 20. New player rolls and bench included. Only $149, $10 cash, balance like rent. WURLITZER, 816 SOUTH BROADWAY. Open eves. FA. 4011.

REPRODUCING grand piano, $227. This is balance due on this $785 piano. Terms like rent. WURLITZER, 816 S. Broadway. Phone FAber 4011. Open evenings.

KIMBALL UPRIGHT PIANO, $89. $5 cash, balance like rent. Wurlitzer, 816 S. Broadway. Phone FAber 4011. Open evenings.

CHICKERING upright piano, $89. $5 cash. Balance like rent. WURLITZER, 816 S. Broadway. Phone FAber 4011. Open evenings.

BUY YOUR PIANOS AND RADIOS on our RENTAL PLAN. 4th floor,

May Co. Music Dept.

STEINWAY grand antique rosewood, $250. Steinway baby grand, $485, used. Terms to responsible party. Musical Storage, 913 So. Olive.

$350 CHICKERING piano, equal to new, $135. 434 N. Beverly Dr., Bev. Hills.

KNABE used, $77, or rent $1 per mo. DANZ, 105 N. SPRING. Open nights.

PLAYER piano, $35 cash today.— 2251 Venice Blv. nr. Western. 9 till 9.

STEINWAY grand, like new, ½ price. 2251 Venice Blv. nr. Western. 9 till 9.

PRACTICE pianos, $39, $69, $139. Pay $1 wk. Danz, 105 N. Spring. Op. eve.

MUST sac. my beaut. new Baby Grand piano. Also new radio. OR. 5834.

PIANO, upr., wond. tone, lk. new, $99. Worth 3 times the price. OR. 0902.

PIANOS, organs, sew. mach., bought, sold, rent $1 mo. 624 W. 9. TU. 5605.

DECKER GRAND Piano, $150; used. Ask for MISS BURR. 913 S. Olive.

LITTLE USED VOSE, $123, or rent $2 mo. Danz, 105 N. Spring. Open eves.

LITTLE used Chickering $85 or rent $1 mo. DANZ, 105 N. SPRING. VA.8151.

PLAYER piano, 88 notes, mahogany case. Some rolls. CR. 5546.

For Rent —31-A

GOOD RENTAL PIANOS

$4 A MONTH UP

BIRKEL MUSIC CO. 446 South Broadway. VA. 1241.

GRANDS, players and Upright Pianos. For rent, $3 per month up. Rent applied on purchase later. WURLITZER, 816 S. BROADWAY. Tel. FAber 4011. Open evenings.

PIANOS rented, $1 mo. up. Players, $3 mo. up; grands, $5 mo. up. Free delivery on period rental plan. Rent applied on purchase later if desired. DANZ, 105 N. Spring. VA. 8151.

PIANOS RENTED.....$1.25 PER MO. Full rental can apply on purchase later. WHOLESALE PIANO WAREHOUSE 1234 SO. MAIN ST.

RENT a piano—Grand, uprights, player. Save you money, as low as $4 per mo. PLATT, 832 S. BROADWAY. Open nights till 9. TR. 3171.

OVER 100 pianos for rent. Uprights, $3 month. New bungalow pianos, $4. Grands $8 & players $4. YOUELL STORAGE, 913 S. Olive.

PIANOS for rent, uprights, players and grands, reas. Only 1 month in advance. SO. CALIFORNIA MUSIC CO., 806 S. BROADWAY. VA. 2221.

RENT, buy piano, $1 wk. No dn. paymt. Practice rooms & studios for rent. 2251 Venice Blv. nr. Western. 9 till 9.

Musical Instr. Wanted —31-W

PIANOS WANTED—Highest appraisal on your old piano in trade for furniture. Liberal credit. Act now. THE SOUTHERN CALIFORNIA FURNITURE CO., 2534 W. Pico. 1 blk. west of Vermont. BEacon 2085.

CASH FOR PIANOS & ALL-ELECTRIC RADIOS. RE. 5155. OPEN 9 TILL 9.

TO buy Mason & Hamlin grand. No other make wanted. WA. 4730.

CASH for your piano. Call Douglas 4028, Glendale.

WILL pay cash for upr. & grand pianos, radios. BE.3028. eve. OR.9663.

RADIO EQUIPMENT—Sale, Exchange, Etc. —37

25 ONLY

ALL ELECTRIC EVEREADY RADIOS MODEL 52

$98.50 COMPLETE

$10.00 Cash Delivers & Installs One in Your Home

The May Company

Radios 4th Floor

SAC. all elec. radio, $20, complete, guar. pref. cond. 719 N. KINGSLEY, THIRD hse. N. Melrose.

RADIO EQUIPMENT—Sale, Exchange, Etc. —37

10 ONLY

EARL RADIOS

9 TUBE DE LUXE MODEL

ALL ELECTRIC

NATIONALLY PRICED & ADVERTISED AT $250

NOW $119 COMPLETE

PAY $10 & HAVE ONE DELIVERED & INSTALLED—BALANCE LIKE RENT

THE MAY COMPANY

Radios 4th Floor

MUST SELL. BIG SAVING. Several practically new radios, slightly used, such as Majestic, Radiola, Gilfillan, Philco & Stromberg-Carlson, all fully guar. Big discount. WOLFE'S, 547 So. Western. Open eve.

$39.50 AND $49.50

FOR COMP. 7-TUBE SCREEN GRID Dynamic Monarch, sliding door consoles, formerly sold for $118 comp. 944 SO. BROADWAY.

SUPER ELECTROPHONIC. LATEST MODEL ALMOST BRAND NEW ALL ELECTRIC 10-tube, complete. UNSURPASSED TONE. MAGNIFICENT CONSOLE. An unmatched beauty for only $39 cash. 1483 W. ADAMS. Dir.

THE very latest Peerless Courier, 9-tube, screen grid, cost $204. Used only a few weeks. Sacrifice for quick sale for only $95. 2526 S. Catalina St. Dirs.

COMPELLED to return East at once, must sacrifice my nearly new $570 Radiola Super Heterodyne. Dynamic Speaker, for $85. Ask for Mrs. Davidson, (Storage) Radio at 730 W. 7 st.

MUSIC Box Radio, new circuit, new idea, new cabinet design, screen grid, guar. $49.50 comp. Music Box Radio, 1105 N. Western. Open eve.

$19.50 AND UP FOR ALL ELECTRIC Jackson-Bell, Steinite, Radiola, etc. Lowest prices, rent & terms in L.A. 2251 Venice Blv. nr. Western. 9 till 9.

ALL-elec. radio, absolutely like new, wonderful tone, beautiful cabinet. Full price $35. 4579 W. Pico.

RADIOS rented $1 mo. up. Apply all rent on purchase price later. DANZ, 105 N. Spring. Open eves. VA. 8151.

$10 delivers Majestic, Philco, Zenith. Lib. trades. Open eves. HO. 0025.

MUST dispose brand new radio, sacrifice. Also baby grand piano. OR.5834.

RADIOS, any make, FOR RENT. So. Calif. Radio, 2135 W. Pico. EX.1161.

RADIO service, $1 a call, batt. or elec. Work guaranteed. AX. 6832.

CASH FOR PIANOS & ALL-ELECTRIC RADIOS. RE. 5155. OPEN 9 TILL 9.

MACHINERY, ALL KINDS—Sale and Exchange —32

"MEYER MEANS MACHINERY" Headquarters for Punch-Presses, Sheet and Plate Machinery, Machine Tools. Sheet Metal Production Engineers. MEYER MACHINERY CO. 1939 Santa Fe ave. VA. 3762.

GRINDING MILLS, WILLIAMS NO. 1, $650. NO. 2, $850. PERFECT CONDITION. 9x13 JAW CRUSHER, $300. KOHLER, 1013 EAST 8TH ST. TU. 2351.

Complete Boiler Plant

2 boilers, 150 H.P. each, 2 water, 2 oil pumps. All fittings. H. C. Williams, Lancaster, Calif.

WILL RENT OR SELL 2 12"x22" portable belt conveyors with gas engine power. Brown Bevis Co., 4900 Santa Fe.

FOR SALE—SEVERAL FILTER-PRESSES, BALL MILLS AND CHEMICAL PLANT MACHINERY. KOHLER, TU. 2351. 1013 E. 8TH ST.

HYDRAULIC hoist, nearly new, heavy type, priced to sell. Hotel garage, 927 Chapala st., Santa Barbara.

ELECTRIC MOTORS BOUGHT, sold, rented, repaired. NORTON & NORTON, 1375 N. Broadway. CA. 0494.

AIR COMPRESSORS, LOW PRICES. U. S. EQUIPMENT CO. WE. 2202. 501 W. WASH'TON, COR. FLOWER.

REBUILT MACHINE TOOLS Easy Payment Plan. Palmer-Given Co., 2014 Santa Fe.

AIR compressor, $12 to $150. Pt. guns, $5 up. Tire & garage equipment cheap. 110 E. 11th. WE. 8442.

MACHINE tools woodworkers plumbing sheet metal machinery. 409 E. THIRD ST. PA. 3977.

THOMPSON BOILER WORKS MFG. Steam Boilers, Hot Water Heaters, Gas & Oil Burners. Boiler repairing.

ELECTRIC MOTOR SHOP We buy, sell, ex. 210 E. 3d. VA.8870.

Tractors, Farm Implements—32-T

REBUILT TRACTORS— Some real bargains in crawlers and wheel type tractors. Guaranteed 90 days. MACK WOOLRIDGE CO. 219 N. Los Angeles st. MU. 9024.

MISCELLANEOUS—For Sale —33

VACUUM CLEANER BARGAINS

Why pay $65 or more for any cleaner? We guarantee to sell better vacuum cleaners and for less money than any concern in Los Angeles. Some as low as $10. Guaranteed. Free trial. Terms. VACUUM CLEANER REPAIRING Cramer Electric Co. WE. 2222. 1303 W. Washington, corner Hoover.

BUTCHERS' SUPPLIES! Refrigerators, display cases, meat blocks, cutting tables, etc. SOUTHWESTERN BUTCHERS' SUPPLY CO., 310 E. 7TH ST.

AUTOMATIC water heater, used, $12; Hoyt, $15; heaters, $6 to $8; bath tubs, $16; toilets, $14. 204 W. MANCHESTER AVE. TH. 6296.

REFRIGERATING display case, 10 ft. long. All nickel plated & glass. Barg. 602 S. Myrtle ave. Ph. 111. Monrovia.

"SCOTT'S asphalt roof paints," shingle and paper, 50c gal. SCOTT THE ROOFER, 1338 Maple. WE. 4673.

PALMS, ferns, plants, big bamboo; very cheap. L. A. MONEY FARM. 5700 W. Washington Blvd.

EVERYTHING FOR YOUR BUILDING AT LOWEST PRICES. WHITING-MEAD CO., 2260 E. VERNON AVE.

ROOF covering, per roll..........34c CANE BUILDING SUPPLY CO. 9TH & MAPLE. TR. 7943.

VITA exercising machine, complete appliances, perfect condition, cost $150. Douglas 3403.

WE specialize new & 2nd hand plumbing & builders' supplies. AX. 6984. So. Cal. Wrecking Co. 428 E. Slauson.

THOR washer, A-1 mech., $30. 3356 Live Oak st., Huntington Park. Laf. 8486.

ELECTRIC washers, used. Easy with damp drier, Savage, Thor, with ironers. Barg. Terms. TR. 7618. 928 W. 7.

$400 WORTH PLUMBING MATERIALS, TOOLS & TRUCKS. SELL FOR $200. WY. 5336. OR. 0103.

700 THEATER SEATS FOR SALE— TU. 2436.

FOR SALE—50-lb. ice chest, white porcelain, almost new, $30. GL. 7094.

FOR SALE—New Easy washer, good as new, ½ price. 1866 W. 41st Pl.

CAN, retorts, cooker, clos. machs., burners, coffee mill, rstr. PA.2073.

POOL & SNOOKER TABLES and supplies, new & used. 2104 Maple ave.

5000 NAIL kegs, good condition. Call after 6 p.m., WH. 3682.

Office, Store Equipment —33-A

Store Fixtures

Grocery, butcher, restaurant equip. of every description. "DAVIS HAS IT." New, renewed & bankrupt fixtures. WE MANUFACTURE. Long E.Z. terms. Free parking. DAVIS STORE FIXTURE EXCHG. 1349 So. Main St. WE. 9059.

DESKS-CHAIRS-SAFES

FILES AND OFFICE SUNDRIES OUR LOW OVERHEAD MAKES LOW PRICES

Ware Desk & Safe Co.

835 So. Olive St. TUcker 8822

DESKS FILES SAFES

3 CARS FACTORY SECONDS

50 walnut & mahog. desks, $25.00. 50 4-sec. steel files ....$17.50 WE RENT DESKS, FILES, SAFES. 236 S. Spring, Security, MU. 9508.

SHOWCASES, SODA FOUNTAINS, FIXTURES, OFFICE PARTITIONS Immense stock, priced right. WEBER SHOWCASE & FIXT. CO. 316-30 So. Los Angeles St. Phone HU. 0460.

COMPLETE restaurant equipment, 12 stools, 5 tables, 13 booths, dishes, silverware, urns, range, everything strictly modern. Cheap. 325 WILSHIRE BLVD.

COMPLETE OFFICE EQUIPMENT WHOLESALE AND RETAIL SPECIAL DESK BARGAINS NOW AT ACTUAL COST 400 SO. LOS ANGELES ST.

DESKS, CHAIRS, SAFES, FILES of every description. New & used. Make your last stop on 2nd st. Miller Desk & Safe, 211 W. 2nd.

ALMOST NEW. Flat top walnut typewr. desk, swivel chair, book case, 2 drawer metal file, Underwood type. Bargain. DU. 4944.

FOR SALE—1 Underwood typewriter, 1 large office safe, 2 flat top oak desks, 18 section bookcases. 424 WILCOX BLDG.

PRIV. party offers mah. roll top, dbl. flat top, typwr. desk, swivl., arm chairs, tel. stan., tabls., cabn't., rugs. AT. 5854.

DESKS, 5 counter files, oak swivel chairs and equipment & other pieces, like new, very reaso'ble. TU.6078.

60-IN. flat top desk, revol. & 2 side chs. wal. or mahog., $55. Spellman Desk Co., 6159 Santa Monica Blvd.

UP-TO-DATE cafe fixtures, complete. Any reas. offer considered. GA.6917.

PRE-REMOVAL sale of office equipt. Los Angeles Desk Co., 848 S. Hill.

CASH pd. for kodaks, cameras, lenses. Peterson's Camera Ex., 356 S. Bdwy.

OFFICE partitions, walnut, 52 ft. $125; cost $350. Ph. Mon., VE. 8782.

MISCELLANEOUS—For Sale —33

Office, Store Equipment —33-A

SHOWCASE BARGAINS

1 Perfume and gift shop.
1 Ready-to-wear store.
1 Complete drygoods store.
1 Jewelry store.
4 Complete electric SODA fountain outfits.
1 Ultra modern cafe.
2 Complete meat markets.
1 Floral stand complete.
2 Bootblack stands.

ALL IN FINE CONDITION AND PRICED VERY LOW.

Used Fixture Dept.

Weber Showcase & Fixture Co., Inc.

330 S. LOS ANGELES. HU. 0460.

JOSEPH BELLUE Office Furniture Exchange

All furniture in A-1 shape. No extra charge.

631 S. Spring. VA. 5305

3rd Floor

USED OFFICE FURNITURE Basement Store. Basement Prices. 420 S. SPRING ST. TR. 3724.

SOLID oak roll-top desk, fine cond., also flat-top and filing cab., mimeograph. Sell cheap. Own. JE. 3945.

DESKS, chairs, file, good cond. Sac. for cash. May be seen eves. 2219 S. HOOVER. WE. 6969.

DESKS, SAFES, CHAIRS We buy, sell, rent, exchange desks. LOU SKEELS, 1912 S.Main. WE.6105.

SAFES, many fine used safes cheap. Easy terms on new or used. Shealy Safe Co., 944 S. Main.

OFFICE partitions, railings. 463 Werdin Pl., nr. 5th & Main.MU.1407.

CAFE & STORE FIXTURES; SAVE at least one-half. Used. 115 E. 9th st.

FIREPROOF office safe, good as new. 400 SO. LOS ANGELES ST.

PRE-REMOVAL sale of office equipt. Los Angeles Desk Co., 848 S. Hill.

CASH REGISTER BARGAINS, all sizes. Easy terms. 214 E. 9th. VA. 9221.

BARGS. in used office fur., typewriters bought, sold, rented. Western Office Furn. Co., 905 S. Hill. FA. 3795-96.

SAFES & files stored; some like new. R. Tomson, Dlr. 923 E. 3. RO. 5814.

Typewriters and Supplies, Adding Machines —33-B

ALL MAKES Typewriters sold and rented. 200 machines to select from. Special student rates, 3 months $5. California Typewriter Exchange 258 S. Broadway. MU. 1910.

BARGAINS "all makes," used and rebuilt, late mod., rented 3 mos. $7.50. WHOLESALE TYPEWRITER CO. 440 S. Spring. TU. 7112.

ADDING, bkpg. machs. & typewriters bot. sold, exch. L. A. Adding Mach Co., 917½ S. BDWY. TU. 6294.

CORONA, $19. L. C. Smith, $27; Underwood $30. 208 W. 2nd st. VA.9930.

Clothing, Furs, Etc. —33-D

SAC. beaut. gen. gray squirrel coat, new. Beaut. silver fox, $85. Others 348 S. Western. EX. 2433. Open eve.

JAPANESE mink coat for sale, $35; also 2 dresses. 908 MAGNOLIA AV. Huntington Beach. PA. 2223.

CINDERELLA Shop pays cash for used garmt., bric-a-brac, hi-qual. HE. 3658.

Jewelry, Diamonds —33-E

CLIENT will sell $200,000 in diamonds for $80,000, but requires option to repurchase at $65,000, 3 months. Call Howe, FA. 1946. OX. 6265.

DIAMONDS FOR LESS AT KUSEL. 307 Stimson Bldg., 3rd and Spring.

SAC. 3 fine diamonds, 1-3 cost, $45, $60, $150. Private. WA.1288. Apt. 306.

Antiques, Art Goods —33-F

ANTIQUES, walnut dresser, 125 yrs. old. 353 Gladys, Long Beach. Ph. 313-231.

Lumber, Bldg. Materials—33-K

SINKS, $1; basins, $1.50 up; toilets, $3 up; htrs., $5 up; tubs, $10 up; ldry. trays, $5.50 up. Pipe, sash, doors, etc., cheap. L. A. Wrecking Co., 810 E. 9th st. Open Sundays.

PLUMBING materials sold & installed on time payments. Laundry trays, $5. Sink, $3. 1246 E. 9 st. VA.9979.

LUMBER, $10 M; Sinks, $1.50; b. tubs, $14.50; doors, $1.50; windows, $1. Plumb. Star Wrecking Co., 930 E. 9.

LUMBER, $10 M & up. Now wrecking. L. A. Wrecking Co., 810 E. 9th st.

Houses, Bldgs., to Be Moved—33-V

5-RM. modern stucco bungalow and garage. Built-in icebox, fireplace, shower. Size 32x60. 1352 N. Harper, West Hollywood. Owner on premises.

6-RM. frame bungalow. Hardwood floors throughout, automatic hot water heater. 918 NO. FAIRFAX.

5-ROOM stucco, hardwood floors throughout. 6462 LA MIRADA. Kress House Moving Co., MU. 3201.

BIGGEST bargain ever offered. 5-rm. very nice plastered house. 335 N. St. Louis st., Boyle Heights. VA. 5139.

MODERN 7-r., bung., oak floors thruout. 1405 N. Hobart Blvd. VA.5135.

Boats, Yachts, Etc. —33-R

ROWBOAT sea sled & duck boat, must sell. 716 S. SAN PEDRO ST.

Aeronautics —33-S

WANTED—Airplane salesmen financially able to finance demonstrators. Exquisite proposition, immed. inc. PACIFIC AIRCRAFT BROKERS 154 W. SLAUSON. AX. 9509.

WE have one Velie Monocoupe for sale on easy terms or will take car in trade. 4499 Whittier Blvd.

WANTED—Miscellaneous —34

BOOKS BOUGHT HOLMES BOOK CO. 814 WEST 6TH ST. TEL. TR. 2285

We Pay Cash in 3 Hours

FOR RESTAURANT FIXTURES J. J. SUGARMAN & CO. 415 E. 9th St. VA. 2391.

NEED furn. for several offices. Pay cash. MR. WAITE. TR. 3724.

Clothing, Furs, Discarded—34-A

WANTED: Used clothing on consignment. Let me sell them for you. Le Fevres, 4900 Sunset Blvd. MO. 19788.

WANTED — FUR COAT OR CAPE. MUST BE BARGAIN. EX. 9501.

Diamonds, Jewelry —34-B

DIAMONDS, pearls, gold, silverware and other articles wanted. Top prices paid. MARKWELL & CO. 707 S. HILL, SUITE 505. TU.9291.

DIAMONDS WANTED

Spot cash. No delay. W. H. Klein, 508 Loew's State Bldg., 7th & Bdwy.

DIAMONDS bought for cash. M. Light, 426 Bank of America Bg. 7th-Spring.

SWAPS—All Sorts —36

ACREAGE. Will trade clear So. Calif. acreage for your equity & assume back payments. 622 W. 9. st. MA.4478.

ACRES, 80, nr. Vale, Ore., trade for late model sedan. Submit offer. MYER, 5430 Chesley ave. UN. 7178.

ACRES, clear, $500 ea. for car, diamond, piano or ? EX. 0056.

AUTO, Graham-Paige 6-10; '29 model, $450 equity; Car in A-1 condition; paint like new; want equity in roadster or clear roadster or what? 801 W. 105TH ST. YO. 3119.

AUTO TOP WORK FOR PLUMBING, FURNITURE OR ? MU. 9833.

BUNGALOW, 5-rm. mod., good location. 1 loan of $3000. Want car, furniture or clear lot. Will sacrifice. Owner, Mr. Franks, OL. 4772.

BUNGALOW, modern, $3000 equity for what, clear? OWNER, VA. 5257.

CLEAR, Starr baby grand mah. piano, take T.D., lot or ? Val.$1500.VE.0355.

DENTISTRY WILL TRADE FOR ELECTRIC RADIO. AX. 0348.

EQUITY of $3000 in fine 3 bdrm. residence in N.W. Glendale. Subject to $3000 in building and loan. P. O. BOX 147, Glendale.

EQUITY $9600 L. A. income, 1 mtge., 7%. Want shoe store or two clear houses. West Side L. A. Address Z, box 393, Times Branch.

EQUITY, 5 choice Artesia lots for closed car. Address Y, box 586, Times Branch.

EQUITY $1000 in lot, Oakmont Country Club Estates, for furn. & rug, 9x15. Douglas 6002-R.

EQUITY $1500, sm. bal. west side lot on carline for stocks, diam., car., furn. or ? WY. 1961.

EQTY. $1673 for $600. $4300 L. A. Blv. bus. lot 50x135 at $20 mo. FA. 2021.

EQUITY $4000 in a $5000 close in, for car, furniture or business. OR. 4708.

EQUITY $627, fully improved W. Side lot for $100, or trade. VA. 5772.

FOUNTAIN, lunch & confectionery. 5106 S. Main st. Accept clear lot.

FURNITURE & lease 6-rm. flat, in Chicago, for furniture or what in L.A.? YO. 6608, after Sunday.

HOUSES, 2 on 1 lot, good income. Want clear lot W. or S.W. TH. 8138 between 8:30 & 9:30 p.m.

LOTS, 3, in one of Pacific Coast's finest harbors, value $2150. Will sell for cash at discount or trade for diamonds or large late model car. Address Z, box 573, Times Branch.

LOT eq., $1350, N. Hollywood, also house and lot eq. on 3rd ave. no. of 10th st., will trade 1 or both for good car or sell cheap. Own.GL.9402.

LOTS, 3, clear; Santa Susanna Park; for bung. equity or ? DR. 0326.

LOTS, 3 clear, Southern Oregon, for diamond or good radio. OX. 5415.

SWAPS—All Sorts —36

LOTS—2; NEAR WASHINGTON BLVD. $1650 equity; want car, radio or small business. Owner, AT. 9061.

LOT N. Holly'd. My eq. for '29 Ford, Chev., or Nash sedan. UN. 2063.

NASH '29 cabr., like new, sac. eqty. for late car or what? OX. 1627.

RADIO for exchange for carpenter work. 4353 S. Figueroa st.

RADIOS wanted, old. Give big trade on new Stromberg-Carlson. PA.1871. Ag.

REO sedan, like new, trade for lot or sell eqt. Van Nuys 1719.

ROOMING-house, value $500, for clear coupe. 562 Towne ave.

GENT'S diamond ring, 3. white, for closed auto, not over 5 yrs. old & clear; no equity. Fords or Chevrolets. Address W. box 139, Times Office.

FOR sale or exch., Malibou Lake M. Club memb. shore lot & boat. Make offer. Address Box 6, Times Office, Pasadena.

WILL take late light sedan or 1st mtg. as down payment on Span. stucco bung. in Hollywd. foothills. Pr. $5200. Owner, HE. 4996.

10 ACRES avocado land, Riverside Co. Abundance water at 15 ft. Eq. $2500, bal. $10 mo. What? Address Z, box 533, Times Branch.

TRADE Rumley oil pull tractor, No. 1530, $600. Scotty's Place, 226 No. Los Angeles st.

WANTED gas station with ground, exchange good 7-R. house. Assume diff. Address 176, Hawthorne, Cal.

ALL elec. radio, diamond ring, Howard watch; trade all or part for living rm. furn. & rugs. VE. 2809.

WILL exchange equity in beautiful hillside lot, adj. golf course, for equity in small sedan. HO. 6604.

Don't Lose Your Equities

Large or small lot equities. Houses, cars, land, etc. We can help you, immediate action. Call or write FRED HILSON CORP., 6th fr. San Fernando Bldg., 4th & Main. TU.6807.

VERY desirable cabin with golf club membership. Twenty minutes from Hollywood. Bargain. Mrs. G. V. Noble, 630 South Kenmore.

WILL exchange nine lots, clear, North Bend, Oregon, on new government harbor, for good closed car or equity. Value $900. OX. 5415.

HAVE 3300 shares local realty co., par $1; appraisal value $7 per share, will exch. any part for diamonds or clear property. MU. 5151. Mr. Noble.

APPLY your lot as down payment on my home near Santa Barbara ave. Ph. VE. 1174.

IF you have honest equities in home write APT. 101, 238 So. Berendo. Owners only.

WILL do painting, papering or carpentry work for auto. Address V, box 174, Times Office.

160 acs. nr. Riverside, CLEAR. Cash pr. $5 per ac. Want used car same val. 624 N. Stanley ave., Hollywood.

1 TO 15 acrs. for chickens, turkeys or orchard, close to Palmdale. Want L.A. Ph. WE. 9591, or RE. 9516.

WILL exchange good 4-room stucco house for grocery store. Address 5043 Ellenwood Dr., Eagle Rock, Cal.

5-RM. bungalow, tile bath, fireplace, garage, 6 mos. old; for lot or auto. OL. 0505. 1739 Vine st.

3 lots, dbl. frontage, sell or exch. high class auto or what? AX.2376.

WILL trade clear lots for inc. bus., vac. or what? J. A. D., 2612 London.

HAVE clear lot Topanga Canyon. Want car. Owner, FI. 2091.

CAN swap off your equity. BLAUSTEIN. 304 Lissner Bldg.

SAC. Herkert & Meisel trunk, built for traveling; like new. OL. 6021.

PHI B. DORNBLASER BOOK & MAGAZINE EXCH. 1014 W. PICO.

TWO cabin sites for radio or ? Address A, box 347, Times Branch.

OFFER cash & new Stude. Pr. 6 rdstr. for trust deed or eq. Moore. 925 W.8.

HORSES, MULES, CATTLE—Goats, Sale, Exch., Wanted, Etc.

Horses and Mules —43

FOR SALE—Good barley hay, stacked under cover. Quality exceptional. Any quantity up to 500 tons. Can be trucked or loaded on rails. Write for quotations. THE IRVINE CO., Tustin, Orange Co., Calif.

HORSES FOR SALE—12 sound work horses, 4 to 7 year old. Cheap. Call Douglas 8781.

Cattle —43-A

17-COW dairy, 17c. route near L.A. Terms. Rm. 524, 117 W. 9th st.

POULTRY AND SUPPLIES—Pigeons, Rabbits, Bees

Poultry and Supplies —44

BARRED Rock pullets, starting to lay. New Zealand white does & hutches. A. L. Morrow, Baldwin Park near bridge. 1 mile No. of Bassett on Covina Blvd.

POULTRY WANTED Highest prices paid. Call anywhere. City Poultry. 2923 S. Hope. AT.6263.

STARTED chicks, 4 breeds, 1 to 3 wks. King's Hatchery, Laurel Canyon & Chandler Blvd., N. Hollywood.

FOR SALE—300 one & two-year-old hens. Earl Sedgwick, 3rd & Proctor, Bassett station.

HI-GRADE R.I. red chix. Smith's Hatchery, 1104 Baldwin, Arcadia.

Pigeons —44-A

14 FAN tail pigeons for $10. L.A. Monkey Farm, 5700 W. Washington.

Ducks, Geese, Turkeys —44-B

MAMMOTH WHITE PEKIN DUCKLING, HATCHING EACH WEEK. REDWING HATCHERY 2046 E. FLORENCE. LA. 6803.

PETS AND SUPPLIES—For Sale, Exchange, Wanted

Miscellaneous —46

MONKEY for sale, small and perfect pet. Phone HE. 8475 eves.

Birds —46-A

MILLET, 20 lbs., $1; Aviary Seed, 15 lbs., $1. At Flowers, 17355 Ventura Bv.

WANTED—Parrakeets & Finches. Bird Wonderland, 15640 Ventura Blvd.

Dogs —46-C

CHOW PUPPY, RED, GOOD STOCK, PEDIGREED, CHEAP. EX. 2755.

COCKER Spaniel pups, 2 months, black, male, $20. 1471½ E. 39 st.

DACHSHUND puppies, thoroughbred, 1118 S. Eucalyptus, Inglewood.

DOBERMAN PINSCHER PUPPIES NEWHOPE KENNELS, HAWTHORNE 824 N. Prairie ave. Hawthorne 56.

ENGLISH BULLDOG, MALE, PEDIGREED & REGISTERED. MUST HAVE GOOD HOME. PH. OX.6046.

FOX TERRIER, wire haired puppies, champion stock, male $50. Female, $35. Phone evenings, HO. 5837.

PEKINGESE, BEAUTIFUL RED MALE PUPPY, PEDIGREED, $30. RE. 3688.

TOY Boston bull, ped. female, perfectly marked. Owner going abroad. GL. 9384.

WIRE-hair fox terrier, 2 male pups, 3 young females. Extra reg. stock. Very reas. 5022 Riverton, N. Hollywood. (No. of 3rd st.) Ph. 301-W.

TOY fox terrier puppies, two partially house broken. DU. 7831.

HOUSES—For Sale

Miscellaneous —50

A BIT OF OLD BARCELONA IN CALIFORNIA

$11,000. 8 ROOMS. $11,000.

On beautiful CORNER LOT. Secluded by an adobe wall. Lovely patio aflame with rare flowers, a fountain and pool of rock. Large living room with real fireplace. Cheerful breakfast room looking out on patio, tiled kitchen with electric refrig. Double sinks and large serving cabinet. A real DEN. Hand decorated desk and chair. Tiled baths with separate stall showers and built-in VANITY. 3 large hand decorated bedrooms. 2-unit heating system. Lawn, shrubs and sprinkling system in. 2-car garage. Just completed. Call Mrs. Randall, HO. 7909.

MTG. CO. OFFERS A BARGAIN PRICE $3,500.00 SMALL DOWN PAYMENT BALANCE EASY TERMS

Think! A modern 6-room frame bungalow. A 18'x18' garage, a lot 100'x173', a good street, walks and curbs, just a few feet west of Prairie Blvd (a concrete highway,) 3 blocks to car line, in Hawthorne. Call MR. SHANKLAND, TR. 3776. Courtesy to brokers.

217 N. WINDSOR

OPEN FOR INSPECTION

8 rooms, 2 baths, $10,500. Terms. Try and beat this for value.

WRIGHT & BECKER

3900 Wilshire Blvd. Fitzroy 4111.

WILL TRADE

8-room Spanish home in Westwood Hills north of Wilshire Blvd. 4 bedrooms, 3 baths, large patio. Beautifully landscaped front and rear. Only one paper against it. Will take smaller 3 bedroom house east of La Brea or a clear lot. Call OX. 1137 or evenings, HE. 9538.

Auction Thurs., 2:30 P.M.

5004 Coolidge ave., city of L. A. 5-rm. house & gar. Lot 50x170. BET. CULVER CITY & VENICE MORRIS WILSON, AUCT. EM. 4187.

6-ROOM modern bungalow on South Van Ness near Jefferson furnished or unfurnished. At a bargain to close an estate. 219 Grant Bldg., 4th and Broadway. Tel. TU. 2129.

NEW 2-story Spanish stucco, 7 large rms., 2 baths, furnace heat. Close in. North of Vernon av. Submit lot as part payment. Builder, 4307 Angeles Mesa Drive. VErmont 5398.

FORCED to sell to prevent foreclosure. Beaut. 10-rm. home, Windsor Sq. Furniture incl. 5 bdrms., 3 baths. Large lot. Make offer for $12,000 equity. MRS. STEWART. DR. 2664.

SEE THIS GEM IN HANCOCK PARK 4 bedrooms, 3 baths. Large lot. HOWARD & HOWARD. DU. 1845.

HOUSES—For Sale

Miscellaneous —50

YOU'LL BUY One of the Homes!

You could figure for a year on the kind of home you would like to have and not work out anything nearly as delightful as these six homes designed by nationally known architects. They are the gems of the homes exposition and are priced to SELL. See them NOW. Learn the prices and terms.

$7350 And Up

Close to 7c car line on wide concrete street, dble. garages. Beautifully landscaped and with modern fixtures that amaze visitors. Take E car line to 8th Ave. to home show. Drive west on Santa Barbara Ave. and continue on Leimert Blvd. Ph. VE. 1174 or call at 4322 Angeles Mesa Drive.

REPLICA OF A SPANISH HACIENDA

$7650

Large living room with real fireplace. Mahogany doors with buffet table and 6 chairs attractively decorated to match color scheme of room. A real housewife's kitchen, twin sinks, electric refrig. Tile wainscoting, lots of cupboard and drawer space. 3 bedrooms hand decorated in beautiful pastel colors. 2 tiled baths with separate showers. Large porch covered with varicolored awnings. Lawn, sprinkling system and an array of unusual shrubs in. Rear garden fenced. Double garage. Unit heat. Don't miss seeing this home of homes. Call Mrs. Thompson, HO.7906.

THIS DREAM HOME WITH LINGERING MOORISH INFLUENCE AT $8500.

3 large hand decorated bedrooms, 2 tiled baths with stall showers. Lovely living room with real fireplace. Breakfast room has table and chairs furnished. "Save a step kitchen" tiled to ceiling. Electric refrig., double sinks. Unit heat. Decorations were selected and applied by an artist. Beautiful enclosed patio with unusual array of shrubbery. Artistic pool. Convenient to stores, schools and transportation. Call Mrs. Young, HO. 7907.

SPANISH PUEBLO STUNNING AND GALA APPEARANCE

$7850. $7850.

Old mission square floor tiles in hall. Enclosed patio. Charming living room and dining room with woodwork of Philippine mahogany. Buffet, table and chairs completely furnish breakfast room. Convenient tiled kitchen, electric refrig., 3 hand decorated bedrooms. 2 tiled baths with separate showers and built-in vanity. Unit heat. Lawn and sprinkling system in. Double garage. Call Mrs. Terry, HO. 7903.

"BARGAIN HUNTERS SPECIAL"

2381 Malcolm avenue. Westwood Hills.

Come and see a 7-room home with 2 tiled baths, a colored tile kitchen, unit heat, elec. refrig., quarter-sawed oak floors, entry hall. All rooms especially large and are hand-decorated in oil, 3 complete bedrooms. Full price is only $7650 and terms are easy. No trades. See this today sure. Telephone OX. 1307.

QUALITY AND BEAUTY

7-room Spanish home, near Wilshire Blvd. in Westwood Hills. 3 beautiful bedrooms, hand decorated on Sanitas; 2 tiled baths with stall showers. Large living room and dining room. Quartersawed oak floors thruout. G.E. refrig. and two-unit Payne furnace. Close to Westwood Village. Don't delay. Come today to 10729 Wellworth ave., or call OX. 1039 for information.

1006 SELBY AVE.

A BIT OF SPAIN IN WESTWOOD

9 spacious rooms, heavy plank floors, unique beam ceiling, all electric conveniences; high wall around patio. On an 80-ft. frontage at a price within the reach of all. Close to Wilshire, university and other schools. All improvements under ground. See this today sure. House is open.

NEW SPANISH COTTAGE VIEW LOT—WESTWOOD HILLS $9000

A quaint Spanish home; distinctively unusual in every detail; extra large living room. Entrance from porte cochere. Antproof rotary cooler. Built-in electric clock, G. E. refrig. Payne unit furnace. 3 large bedrms., 2 complete tiled baths. Easy terms. Call WL. 2347, or drive to home, 10327 Dona av. Always open.

OUTSTANDING BUY

Never before a buy like this! 8 rooms, 3 bedrooms, 2 baths. Large L.R. and dining room. Brkfst. rm. has built-in buffet, hand decorated table and chairs. Modern new tiling, double sink and elec. refrig. Close to Wilshire in beautiful Westwood. Price $11,750. Easy terms. OX. 1137 or evenings, HE. 9538.

Hancock Park 2 Story

East of Highland, near Bev. Blvd. Beautiful 10-rm., 5 bedrms., 3 baths, 2-story on large lot, in the heart of this exclusive dist. Price reduced to $25,000, subject to $15,000 1st at 6%. Want smaller clear bungalow or 2-story on west side of Los Angeles as part payment. GL. 2186.

$3500—TERMS

A REAL BARGAIN

Spanish type stucco bungalow, 5 rooms, hardwood floors, tile bath, double garage, 50-ft. lot, close to stores & transportation. 5323 Atlas st., 3 blocks No. of Huntington Drive at Lowell ave. CALL OWNER. TRinity 1247.

AUCTION!

WED., FEB. 19, 11 A.M. 8-room residence, two-story, 151 N. BERENDO AVE., cor. Council. A magnif. home with real future! C. H. O'CONNOR & SON, Auctioneers.

FORECLOSED

Bargain. 5-room cozy home, fully improved, fruit trees, berry vines and chicken pens, easy terms, or consider exchange for Long Beach. Location Highland Park. Evens, MO. 16288. MU. 8837.

NEW 5-R. home, 4466 W. Ave. 42, going east. $5000. House, 7 rms., large lot, grt. future nr. S. M. & Sunset. $5500. New 6-rm. stucco, Mar Vista, Venice, dbl. gar. on corner, clear lot part payment. $6000. VA. 4419.

JUST had to foreclose beautiful 7-room English type home, large lot, street work paid, 3 bedrooms, 2 baths, unit heat, fronting Silver Lake, 15 min. downtown. $1000 cash, balance like rent. OL. 4410.

YOU can make $2000. Invest $250 in well located home. Regular price $5000. My price $3000. Balance arranged. See me at once if you have $250. REYNOLDS, 312 Douglas Bldg. MU. 8803.

FINISH this home and save $1000. 5-rm. house, garage, shrubs, elec. stove. 75-ft. lot near Artesia. Take diamond or clear lot for equity. Bal. $2985 at $25 a mo. Address owner, Z, box 334, Times Branch.

WILL sac. large beaut. home in best W. Adams dist. Close to school and church. Must sell, small paym. dn. Owner, OLSEN, 1309 Com. Exch. Bldg. VA. 1641, EM. 2005.

FORECLOSURE 427 Tamarack, Inglewood, 10 rooms, 3 baths, 2-car gar. Lot 55x200. Full information, TR. 4477.

BEVERLY HILLS English residence. Large lot. Well built. Nine rooms. Owner. Courtesy to brokers. 618 N. PALM DR. OX. 5039. TR. 6754.

Foreclosure Sale New 5-R.

Bung., El Monte. L. 50x175. MU. 3962. GILCHRIST CO.

$1500 BUYS my equity mod. 6-rm. bung. 308 WRIGHT ST., Santa Ana. Owner, 911 E. 81st st., L. A. Ph. JE. 1682 after 6 p.m.

FORECLOSURES ON FIRSTS Residence & income, we finance purchases. No exchanges. MAdison 2291.

BEVERLY SACRIFICE

NEW 8-RM. 2-STORY RESIDENCE Call owner, WH.3111. Eves. GL.9080.

BEV. HILLS OUTSTANDING BUY FORMERLY $12,000. NOW $10,500. New 7-room, 2 bath Span. No agts. 321 S. ALMONT DR. WH. 3621.

NEW 14-ROOM DUPLEX

In Beverly Hills, artistic and ultra-mod. Will trade. Builder. OX. 5249.

IF you have $500 cash you can buy at less than bldr.'s cost, beaut. 5-rm. Span. home. 634 Naomi st., Magnolia Pk.

436 NO. Harvard. B Zone sacrifice. 5-rm. bung. 1-A cond. Some cash. No trade. See today. DU. 0700.

OWNER must sell 5-room bungalow, B zone, on Alexandria nr. Beverly Blv. $8500, clear. OL. 8302. WH. 4095.

NOTHING dn. Pmts. like rent on lovely 5-rm. hse. on large lot in Alhambra. Address W. box 29, Times Office.

OWNER offers to sell at great sacrifice, equity in attractive 6-room stucco home. Phone Alhambra 4442.

LOT, 200x160, 6-room stucco, chicken equip., fruit, vines, part or whole trade home L.A. Box 214, Lynwood.

$10,500 552 N. Oxford, 7 rms. & furn., unres. Apt. site. Forced sale. WA. 9478.

7-ROOM residence, furnished. 356 So. Swall Drive, Beverly Hills. $12,500. OX. 9397.

BRAND new 2-sty. 8-rm. stucco res. Loc. 157 N. Vista, nr. Beverly & La Brea. $13,500. See today. OR. 4087.

OWNER must sell at once, 3-rm. house & dbl. gar. North Long Beach. $200 down, balance like rent. TU. 6409.

$2500, tms. 2 pvd. sts., 3-R. Hillside. Barg. Leav. city. Own., AL. 5870.

HOUSES—For Sale

Miscellaneous —50

FORECLOSURE. Mtge. Co. must sell 3 homes WESTWOOD, $4500 up. 5% down, to responsible people. Bal. like rent. Mr. Edwards, 305 Nat. City Bank Bldg. TR. 4823.

Hancock Park Foreclosure

7-rm., 2 baths, Mansfield st. cor. Only 1 mtg. $7500, $11,500. WY.3304.

West and Northwest —50-A

BEVERLY HILLS

NEW 12-ROOM SPANISH

We refused $60,000 twice for this house in the last six months, because we built it for a home. A chance now arises to improve some business property we have and we want ready cash. Adjoins Harold Lloyd estate. Make offer. You are buying from owner & builder. 1711 Tropical Ave., just off Benedict Canyon Dr. CR. 7178.

DUPLEX EASY TERMS

If you are looking for a home and income in Beverly Wilshire district, here is your chance to buy a fine piece of income property. Income $100 per month. $2500 down and let the income pay the balance. Owner, 727 S. Spring st. TR. 0901.

OWNER TO OWNER

Beaut. home with or without furniture, 8 rms., 2 baths, unit heat, elec. refrig. All rms. outside entr. Price $12,000. Small down paymt. Easy terms. Inquire all week, 933 No. Kenmore. MO. 17721.

WONDERFUL INVESTMENT A fine home. A real bargain in an attractive 9-room house. In excellent condition on 62-ft. B zone lot, only 1½ blocks north of Wilshire. 316 S. NORMANDIE. $27,500, terms or lot in trade. Open. JOHN R. KING, EM. 3762.

9-RM. 2-story hillside, beaut. new, strictly mod. home in Los Feliz dist. Fine view, faces 2 streets, unit heat, elec. refrig., tile wainscoted, 3 baths, highly restricted resid. dist. Open. 4323 Los Nietos Dr. Ph. OWNER, AN.0350, VE.8755, eves., UN.4485.

Wellington Sq. Sacrifice

$10,500. Mod. 7-rm. 2-sty. stucco home, lge. rms., lot 60x135, valued at $17000, exclusive dist. Terms. See this bargain. F. J. CIACCIO, 3809 W. Washington. EM. 6353.

BEST BUY IN TOWN New 7-rm. Spanish, $5850. West Pico district. Large lot, 3 bedrms., mahog. trim. Colored tile, etc. Easy terms. Key at 5030 W. Pico. CR. 9604.

FOR SALE BY OWNER

To settle estate will sacrifice beautiful, luxurious duplex, fashionable Carthay Circle, worth $25,000. For quick sale, $16,500. HO. 0540.

$1000 discount, only $500 cash. Six-room 1½-story Spanish home near markets, bus and cars. Highest class restrictions. Terms just like rent. Mr. Botterell, OL. 7606.

A REAL HOME

13 rms., dbl. gar. Fan shape, 62x150x20. A-1 cond. See this before buying. 1619 W. 9th. DU. 7428.

New Hancock Park Home

2-story, 9 rms., 3½ baths. Builder wants offer. Inspect at 178 SO. ALTA VISTA ST. WH. 1188.

Stunning Spanish Bung.

30-ft. liv. rm.; frepl., 3 airy bedr., sun. bt. rm., walled patio. Frig., U. h., dbl. gar. 6681 W. 5th. CR. 7508.

$10,500. 7-Rm. Spanish

This is $2000 under cost. See 6134 Lindenhurst av. Open today. OR.0200.

SMART Spanish home, 7 rooms, 3 baths, Carthay Circle dist. Sharply reduced to $10,500. Inspect 1233 Point View. Mr. Banks. OR. 1802.

Distinctly Individual

Stucco, 7 rms. Patio, fish pond. Studio solarium. $9500. WA.4660. Own.

Reduced to $17,500

8-room, 2-story home, 4 bedrms., 2 baths. 361 NO. MARTEL. Open.

$21,000 2-Sty. for $18,500

9 rms., 3 baths, lot 50x164. Open 110 SO. MARTEL. OR. 1253.

EXECUTRIX estate will sacrifice two properties, wk. dis. Zone B, 4-flat. 50x125. Zone C, two cottages, 49x64. Look them over. EX. 6042.

10-RM. double bungalow, Lexington near Edgemont. Income $840, $2000 handles. JAMES MADISON, 132 N. La Brea. OR. 1220.

$6250 FURN. $1500 DN. BAL. 7%. Radio, linens, everything. 5-r. Spanish beauty. Redondo Blvd. Assess. paid. Key. 5067 W. Adams. OR.8101.

6-RM. NEW STUCCO, elec. refrig. $5500, $500 down. 8. of Pico nr. Robertson Blvd. OWNER, RO. 2230.

Pr. $35,000, no pay down. $500 mo. No int. 13 R. fur. mansion Windsor Square. Weaver. 553 S. Western av.

NEW 7-rm. Eng. stucco, bargain. See this today. 141 N. Vista st. Owner there. WH. 3862.

W. 10TH ST., lot 50x150 to alley, 7-rm. furn. or unfurn. house. Address W. box 203, Times Office.

5-ROOM English stucco bung. Wilshire dist. Near 3 schools. $6000, unfurn., or will sell furn. Owner, WH. 6742.

DUPLEX or will trade for high class bung. nr. Wilton school. Owner, 389 S. St. Andrews Pl. RO. 7284.

OWNER'S SACRIFICE, almost new, 7-rm. Span. home, $1500 cash. PICO-FAIRFAX dist. $8850. OX. 7145.

FORECLOSURE sale. 5-room stucco near Wilshire Miracle Mile. Will sell $2500 below cost. Owner, OL. 0229.

NEW Span. bung., 3 bedr., real frpl., garden. A beauty. 465 N. Fores... Terms. Kelly, own. TU.9613.

SACRIFICE, 5-rm. modern stucco, $3950. $300 down, $40 month. See this 5821 Ernest ave. WH. 0953.

ONLY $5750 for this $7000 W. Hollywood stucco home, easy terms. Call for inf. CR. 7403. Eve. CR. 5755.

FOR SALE—5-rm. mod. stucco home. A bargain for cash. $4500. 2430 Cochran ave., nr. W. Adams.

5-R. bung., A-1 cond., paved st., 3 blks. car. Low terms or will take good lot. Call a.m. or eves. OR. 8260.

SACRIFICE, unusual 5-rm. Spanish bungalow, beautiful patio, corner lot. Call Sunday. 590 N. Irving Blvd.

5-RM. WILSHIRE DIST. Modern, nr. schools, reas. price. Owner. EM.6211.

BEAUTIFUL 5-rm. stucco bung., furn. or unfurn. 2408 Dunsmuir.

10 RMS., 3 bedrms., cor. bung., Los Feliz dist. Beaut. home. MO. 13274.

FURNISHED house, $4250. $500 down. B zone lot. CR. 7498.

$6150—6-R. new Span. 1 blk. off Pico at Stearns Dr. 6010 Saturn. CR.8011.

$18,500, 9-R. 2-sty. cor. Windsor Sq. dist. 1 blk. n. of Beverly. HO. 8718.

South and Southwest —50-B

AUCTION

THURSDAY, FEB. 20TH, 2 P.M. 1234 SO. SERRANO ST.

Near Pico & Western ave. 4-room house and 4 garages. Lot about 46x135. Ideal for apt. house. This well located property must and will be sold to the HIGHEST BIDDER WITHOUT LIMIT OR RESERVE FOR CASH. 10% cash or certified check at close of bidding. Come prepared to buy and at your price. H. N. WOOD, Auctioneer. AX. 9718.

Terms to Suit You

BEAUTIFUL 4, 5, 6 and 7-ROOM HOMES, $4800 to $7975. Good locations. Close to transportation, schools & stores, all assessments pd. ANGELES MESA LAND CO., Owners 3600 WEST SLAUSON. VE. 0140.

MODERN 4-rm. house, 7814 Denver ave. 1 blk. W. of Figueroa st. ½ blk. N. of Florence ave. All assessments pd. $2500 cash. $1600 mtg. Pay EZ terms. Own. 5454 Santa Monica Blvd. HO. 1696.

SACRIFICE

Best offer takes it by Feb. 21. 1 house, 4 rms. House in rear, 3 rms. Now rented. Address X, box 40, Times Office.

Sac. Close Estate

$3750, $350 dn., 5-rm. mod. home. 2 doors from Mesa Dr. & E car, on paved st. 4800 S. Figueroa. AX.8545.

WILL sell 6-rm. residence, so. west. Nice yard, grounds all finished. $1600 equity for $500 or what have you to offer? Address W, box 181, Times Office.

$6950—7-Rm. Bungalow

Sleep. porch, dbl. gar., 2 toilets, 2 blks. car & Manual Arts High. Terms. 1327 W. 41 st. VE. 7088.

BEAT your landlord with this! 4 room plastered house & garage. 50x140 lot. Paved st. $2250. E.Z. terms. 7934 S. VERMONT AVE.

YOU never saw a bargain like this! New 7-R. Eng. stuc., price cut $1500 to $6000 for quick sale. $750 cash. 60-ft. lot. Bonds paid. TH. 0231.

$4500; REAL BARGAIN

6 rooms, in fine shape, near 54th & Normandie. VE. 1209.

Florence Ave. Business

40-ft. lot, 6-rm. house, 3 bedrms. $5500. $1300 dn. 1352 W. Florence.

6-ROOM HOME, $3250 2 blks. Vermont. 50-ft. lot. Nr. 59th st. A real pick-up. Woodard, 5712 Vermont. YO. 2787.

6 rooms, 3 bedrooms and garage, H.W. floors, lot 40x150, $4500. $1000 cash, $30 per month. 1151 W. 54TH ST.

5-R. stucco on paved street, $4500; $500 down, balance like rent. Owner, 6920 Denker Ave. YO. 2838.

FINE little English style home on rear of Vernon bus. lot. $3500. $750 down. 2406 W. VERNON. VE. 6253.

4-RM. house & lot for the price of the lot alone. $1400. FULL PRICE. Call 7501 S. BROADWAY.

5-RM. HOME, $3300. $500 DN. Mod. real firepl. W. 67th. No assmts. $40 mo. 6812 So. Vermont. TH. 8429.

SP. terms, 3 bedrm. stucco. Open Sunday. 7839 S. Denker. Own., ph. MO. 10228.

MUST sac. A-1 cor. bung. 5 large rms. Ga. mtg. $3000. TU. 2893.

HOUSES—For Sale

South and Southwest —50-B

STOP PAYING RENT

A nice 4-rm. frame bung., comb. liv. & din. room, 2 bedrooms, sunny kitchen, big lot, paved street, with assessments paid; close to E car line. Price only $4250, with $140 down and $42.50 monthly.

ALSO

A snappy 5-rm. English stucco, liv. & dining room, 2 bedrooms, kitchen & bath. Big lot, paved st. with assessments paid, 2 blocks from E car line. Price only $4950 with $165 down & $49.50 monthly. CALL MR. CONNORS, WE. 0251. Eve. VE. 4029.

MUST sell 5-rm. stucco. Frig'aire, lawn sprinkling sys. $5250. $1000 dn., $50 mo. Meek, 5444 Washington Blvd.

BARGAIN—New 7-rm. house, 45-ft. lot. Terms to suit. 641 W. 97th st.

$1750 FULL price. $150 dn., $25 mo. 4-rm. & gar. A real home. 305 E. 80.

East and Southeast —50-C

FORECLOSURE 5-rm. new stucco bungalow. Off Whittier Blvd. $3250. Easy terms. Brown & Johnson, owners, 201 S. La Brea. ORegon 0702.

8-ROOM house, outdoor sleeping rm., 3-stall garage. 615 Euclid ave., L.A. Liberal terms. HE. 5246.

3-R. house, gas, lights & water, dbl. gar., fenced. $200 dn., $30 per mo. 10614 Stanford ave. Own., YO.3940.

SELL or trade 5-rm. bung., 811 E. 99th st. Bargain. Owner. MU. 9590.

North and Northeast —50-F

OWNER INVITES YOU to make offer on his 7-rm., 3-bedrm. home, located in beautiful CHEVIOTDALE HEIGHTS. Dbl. gar., large lot, fully improved. We are prepared to sell at YOUR price. Call Geo. W. Scott, 628 Annandale Blvd. GA.9391.

NEW 6-rm. stucco, 3 bedrooms, tile, floor furnace, icebox, sprinkler system, auto. heater. Lot 50x150. Dbl. gar. $700 will handle. Price $6000. 4110 PASADENA AVE. GA. 9661.

SAC. by own. New 6-R. Span. stucco, elec. ref., every conv. Make offer. Tms. 336 Ulysses st. CA. 6404.

Furnished Houses —50-K

6 RMS., nicely furnished, near car, stores and school, only $3000 cash needed. UN. 0312.

HOLLYWOOD—For Sale, Exchange, Etc.

LOS FELIZ LOTS

A $14,000 lot can be bought for $10,000, 195 ft. frontage, practically level, beautiful view of mountains, city & ocean. Finest improvements included. Protective restrictions.

$9000 lot for $5700 cash. 85 ft. wide, 2-way view. Phone OL. 2222.

PANORAMIC VIEW without a climb. Exquisite rambling 2-story Spanish hacienda. Lot 100x160x90. Five bdrms., one 16x20 ft.; 3 baths. One gorgeous Roman bath. Separate servant's quarters. A challenger & winner, only $26,500. No trades. Go N. on Doheny from Sunset, 4 blocks to 9226 Sierra Mar Dr. Builder. OL. 8774.

LOVELY HILLSIDE HOME. CLEAR near Ritz-Carlton, Hollywood, 9 rooms, 3 baths, furn. or unfurn. Matchless view. 5 minutes Vine and Hollywood. Phone OR. 4157.

$750 Reduced to $450 ft.

Unrestricted Holly'd Blvd. cor. Real barg. Owner, 5626 Sunset. OX.2601.

HOLLYWOOD home, 5 rms., lot 50x185, near Poinsettia playgrounds. Fine for children. Inc. possibilities. $10,000. 833 Fuller ave. GL. 9576.

FINE new 7-rm. Spanish home, 3 bedrooms, 2 baths. Cor. Furnished complete. Hi grade. Cost $16,250. Sell all, $11,350. Owner, WY. 1623.

A LOT FOR YOUR MONEY TOTAL PRICE $70 EACH ONE HOUR FROM HOLLYWOOD For particulars phone GL. 1191.

CENTRAL Hollywood, 2 Zone Bargain. With a future, Lovely 7-rm. house, less than lot value. 1541 N. Formosa.

LOS FELIZ home, 8 rms., 4 bedrms., 2 baths. Cost $17,500. T.D. $9000 at 6%. Sell $13,500. OL. 3618. GR. 9947.

HILLSIDE HOME FOR SALE OR RENT. PHONE MO. 17166.

BEVERLY HILLS—For Sale, Exchange, Etc.

REAL LOT VALUES

No. 1 ....$9800 75x175, located half way between Santa Monica Blvd. & Sunset Blvd. Best part of Beverly Hills. Will take $2500 cash.

No. 2 $15,500

90x230 beautiful view lot close to Sunset Blvd. Large enough for tennis court & swimming pool. Exceptional value. $5000 cash will handle.

NO 3 $21,000

125x250, surrounded by $100,000 homes. Large trees. This is $5000 less than cost.

FOR LOT VALUES SEE

A. C. Walter—OXford 6171 The Frank Meline Co.

462 No. Canon Dr., Beverly Hills.

$27,000 Best Value In BEVERLY HILLS

Large 9-room 2-story ITALIAN HOME, tile roof. Large, beautifully landscaped lot. All kinds of fruit trees, located close to Sunset Blvd. in the finest part of Beverly Hills. All of the main rooms finished in solid mahogany. This home was built by former owner for a home. I can place a $15,000 1st mortgage from a local bank on this property, and consider it an OUTSTANDING BUY, the best I have ever offered in Beverly.

SEE ME AT ONCE.

A. C. Walter OXford 6171 The Frank Meline Co.

462 No. Canon Dr., Beverly Hills.

3 Bedroom English Bung.

PRICE $10,500 $1000 will handle, bal. like rent. 264 S. WETHERLY DR.

3 Bedroom Spanish Bung.

PRICE $11,000. Convenient Terms 229 S. LINDEN DR.

Rent Magnificent Home

Beautifully furnished, $300 per mo. Spacious grounds. Complete in every detail. 507 N. LINDEN DR.

Westervelt, Schirmer & Gedney, Inc. 744 Wilshire Blv. CR. 4118.

Want Home In Beverly

I WANT SMALL TWO-STORY HOUSE FOR MY EQUITY IN

713 North Maple Drive

Marvelous Floor Plan

Extra large living room, library, two fireplaces, 4 master bedrooms, two sleeping porches, tiled baths and showers. Large lot 90x260; beautifully shrubbed. Tremendous sacrifice. Some trade. MR. WINCHEL, OX. 6151. 368 N. Bev. Dr., Bev. Hills.

No. of Santa Monica Blv. COMPLETLEY FURNISHED $17,750

7-room, lot 80x169.

Beverly Hills Realty Co.

400 N. Beverly Dr. OX. 6133

340 SO. ALMONT DR. Open daily. A perfect bungalow, 7 rms., 2 baths, decorations and conveniences are of the more refined type, priced at $12,850. TERMS. OX. 7181.

MUST sac. my 9-rm., 2-story hse., blk. N. Santa Monica Blvd. Lot 75x150, unit heat, sprinkler system. Shrubs & fruit trees. Wonderful view, full pr. $17,500, tms. OX. 8471.

FOR Bargains, ask Mr. Keller ARTHUR M. KELLEY CO. "Beverly Hills Home Specialist" 1333 Santa Monica Blvd. OX.7053.

7-RM. Spanish home, very modern; complete in every detail. $1000 discount if purchased before completion. 260 S. Linden Dr. WH. 2004.

706 N. WALDEN

5 bedrooms, 5 full tile baths. Open for inspection. CR. 4194.

SELECT listings of Beverly Hills, Holmby Hills and Bel-Air properties. LEE COOGINS, 441 Beverly Dr. CR. 6505.

722 LINDEN DR., 10 rm., 5 bedrms., swimming pool, $35,000. KEM & ELKINS, 423 N. Camden. OX. 1171.

OWNER will sell 308 S. Roxbury Dr. & 218 S. Linden Dr. low price, good terms. Owner on premises.

BEVERLY HILLS EXCHANGES GEO. E. READ, INC. Phone OXford 6177.

BEAUTIFUL Brentwood ocean view lot, 120-ft. front. All imp. in. $8000 cash. No agents. West L.A. 31988.

WILSHIRE BLVD., $46,000 C ZONE, 42x150. Take small trade. 7%. Tms. on bal. OX. 2503. Eves. WH. 6143.

FINE corner, Benedict Canyon Rd., sale or exch. for L.A. Own. OR.6756.

SELL or rent 7 rms., furn. or unf. U. heat. 200 S. La Pere Dr. OR. 3933.

BEVERLY HILLS—
For Sale, Exchange, Rent

$500 DOWN
7 RMS., 2 BEDROOMS, 2 baths. Just off Wilshire. OWNER, OX. 6135.

New 2-Story 5-Rm. Home
OPEN. 342 S. ...

WESTWOOD HILLS—
For Sale, Exchange, Rent

BEAUTIFUL 7-rm. Spanish home, 3 baths, high lot, ... CALL MR. ... FR. VE. 6026.

Owner's Sacrifice
Income $4212. 3 ... Westwood Hills ... Must sell ... Owner, 1011 Rand ...

2-STORY SPANISH
3 ROOMS, UNIT ONLY
$10,500, $2000 CASH
Elegant location above Hollywood Blvd. ... living room 24x16, large ... baths, electric ... Must be sold ... 118 So. Genesee ...

ROSSMOYNE, ...
New 7-rm. Spanish; 2 ... Rossmoyne. ... Rate, 2134 ...

H. L. MILLER CO.
Real Estate, Insurance, ...
212 E. BROADWAY. CH. ...

ONE HALF ACRE
Near Victory Blvd; A real ... cash. Fruit trees; ... station $2300 to $2700 ... Al. 2314.

$21,000
...

PASADENA—
For Sale, Exchange, Rent

A REAL SNAP
New and beautiful one ... rooms, 1st floor, ... just south of ... in progress. ... Phone Tuesday ... Altadena ... Altadena ... 4 blks. ... Hogan Co. ... Colo. at ... Pas. 7m2181.

$7,500 Equity
$1,000 ...
$1,500 CASH. ...
...

ALHAMBRA—
For Sale, Exchange, Rent

...
OWNER transferred from ... sell 5-room ... Grade, close ... garage. Let Realty ... Realtors, ... BALDWIN REALTY CO. ... 20 E. Main ...

5-ROOM BUNGALOW
Lower floor. Only $4500 cash. ... gains. Alh. Realty Co. ...

CITY LOTS AND ...
For Sale
ONE ACRE ... $11,500 ... ON EAST ...

14-ROOM ... Phone ... Ford ... Ford ... Ford

MONEY WANTED— Real Estate, Collaterals —78

Buyers Assured 100% Safety & 20% Net Profits

Owner needing ready cash offers dividend-earning shares in bldg. & loan assoc. or units of preferred & common shares in bond & T.D. loan co. that earned 20% for shareholders & paid them 8% dividends during year 1929. Address W. box 197. Times Office.

Want $3,555.55 Cash

for my $3750, 8%, 3-yr. 1st trust deed pur. money paper, well secured by new 6-rm. stucco & dbl. gar., full size lot, paved st., bonds paid, occupied by owner, restricted & well built district. 1757 W. Florence. YOrk 9127.

GILT-EDGE TRUST DEEDS! Have several 2nd T. Ds. sub. only to mortgage co. $4500 1st on 7-rm. 2-bath house, just north of Wilshire Blvd. Face value $1500; int. and principal 8% payable monthly. Will discount 25%. Owner, Mr. Lyon. TU. 3128.

WANT PRIVATE FUNDS for first liens on carefully appraised real estate. 25 years serving the public. Thousands of satisfied clients. G. D. ROBERTSON & COMPANY, Wilshire & Robertson Blvds. CR. 4111. Beverly Hills.

$25,000 Straight 3-yr. loan. Will pay 8% plus bonus. Security 14 improved lots, size 50x150. Address W. box 176. Times Office.

WANT $3500 8% & 3% bonus. Huntington Palisades, choice lots, 170 ft. frontage. Val. $10,000. Mr. Rutt. ...

WANT $800 for 2 yrs. Will pay 12% interest, security modern 5-room stucco bungalow, gar., corner lot, subject to $3000 1st. Value $6000. Gifford, 5308 11th av. VErmont 1196.

$30,000 1ST mtg. to take up bank loan now due. Sec. 400 A. impr. ranch nr. Paso Robles. Will pay 10% interest for 1-yr. loan. We want action. MENDENHALL. AN. 5505.

OWNER wants loan of $15,000 at 8%, 3 yrs. on 20 acres. Worth $5000 acre. Close in on Victory Blvd., Burbank. Call 9 to 10 a.m. MR. COLE. OA. 0336.

$4000 WANTED from private party. 8% interest, security beautiful new 7-room Spanish stucco bungalow & double garage. Lot 40x130. Gifford, 5308 11 av. VErmont 1196.

$1250 T.D., pays $30 mo. incl. 8%, behind $3000 1st, 8 paymts. promptly made. Very attract. Spanish res. in Hollywood. 17% disc. Call MR. HAUN. OX. 6111.

$8000—8%, 5 new separate 4-room bungalows on 39th St. near Vermont. Elec. refrig., tile baths, all rented at $45 each unfurnished. Property worth $18,000. Veasey. TR. 0564.

ANNUAL secured lease, $1500 net guaranteed. Will discount $400 account need for immediate cash. 904 S. Hope. Mr. Carlson, 10 a.m., MU. 0631.

$3000 private loan. 1st lien 8%, 2% bonus. Impr. business cor., leased. Inc. $10,500. Value $17,000. No brokers. Freeman. Rm. 700, 145 S. Spring. VA. 9796.

WANT $4000. Will pay 8% interest, security double 6-room & 4-room bungalow, 3 garages, paved street, no bonds, value $9000. A-1 risk. Gifford, 5464 5th av. VErmont 8362.

$6000, 7%, 7-R. 2 bth. All tile roof, furnace, 3-car gar. landscaped lot 140x150. Orange Grove ave., S. Pas. Val. $17,000. Vaughan, EL. 3233 or WA. 8320.

$4200 on good business corner rented. Will pay 8% and 5% bonus. Also want $2500 on Pico frontage. Vacant. Pay 8% and 5% bonus. Reynolds, 10724 W. Pico.

PRIVATE party, very reliable, wants $2000 2nd loan behind bona fide $7000 1st. Paul C. Reed. Beverly Hills.

$3500. PAY 12% for 6 months. Give trust deeds as collateral, secured by good properties. Principals only. 7140 S. Western. YO. 9126.

WANT to borrow $7500 on 35-acre ranch in Santa Barbara Co. No prior liens. Will pay bonus. Phone OR. 2618.

WANT $4000 on second T.D. for 3 yr. Can Amortize after 1st year. Good Security. Address Z. box 471, Times Branch.

PRIVATE party des. loan of $25,000 on large piece Beverly Blvd. prop. New brick bldg. Val. $60,000. Wonderful sec. Bert Pugh. 3217 Beverly.

$6000—8%, very finest type 14-room 2-story duplex, 4 tile baths, mahog. trim, elec. refrig., in excellent district. Income $195 unfurn. TR. 0564.

LOCAL manufacturer can use $25,000 for 9 months at 17% interest. Well secured and paid back weekly. Address Z. box 542, Times Branch.

$15,000, 15% net guar. If you haven't the money & don't mean bus. don't ans. This is bona fide. R. C., 348 BELMONT AVE., L. A.

$5000 @ 8%. Beautiful new 14-room 2-story Spanish duplex in excellent district. 4 tile baths. Rented $90 and $95 unfur. Veasey. TR. 0564.

$5000, 10 acres San Fernando Valley. $10,000—Downtown corner. 1108 Citizens' Nat. Bank Bldg. VAndike 5101.

WANT $1300. Will pay 8% interest on owner's 4-room bungalow and garage. Lot 47x150. Value $3200. Gifford, 5464 5th av. VErmont 8362.

$3000, 7% wanted on 5-rm. stucco. Vermont ave. Knoll. Val. $8000. Bonds pd. See it at 1041 W. 81 st. Call 7140 S. WESTERN. YO. 9126.

$30,000, 3 YEARS, 7% Large Beverly Hills res. Roxbury Dr. N. of Sunset. Responsible owner. MURDOCK — OX. 1817

WANTED, $4000 to $5000 on mortgage, straight loan, 7%, no commission. Security 3 times. Phone TR. 9650.

$5000, 7%, private money, on my $12,500 home on 9th ave. bet. Washington & Adams. Call evenings or morn. before 10 a.m. EM. 8087.

WANT $2500. Will pay 8% interest. Security 5-room stucco bungalow & garage, occupied by owner. See Gifford, 5464 5th av. VErmont 8362.

WANT $5000 1st T. D. 3 yrs., 8%, on 8-rm. bungalow, on Kenmore, 1 blk. No. of Melrose. OR. 1618 after 6 p.m.

$1400 on 2nd T. D. East Side business property, pay 12% and $50 or more month. Stewart, 205 Fidelity Bldg. MU. 2532.

WANTED — $5000 to finish shallow well, Kettleman Hills, 30%, on 40 acres. 308 S. Mentor St., Pasadena. Phone Colorado 6744.

WANTED—$30,000, 30% loan on 50 acres in Los Angeles city limits on Ventura Blvd. Bus. imp. $20,000. Address W. box 309. Times Office.

OWNER desires to borrow $3000 at reasonable interest. Security gilt edge. No agents. Call MO. 14837.

$2500 2ND T.D. bus. lot 75x175 subject 1st mtg. $8000. 7%. 218 Central Bg. VA. 8993.

$11,500 AT 8%, 8 RM. RES. SO. GRAMERCY AT 27TH ST. B ZONE. VALE $25,000. NO AGT. WA. 7035.

$3500, 8%, 1st T.D. mod. 5-R. stuc. bung. Highland Pk. dis. 5%. Fisher, VA. 5883.

$25,000 WANTED at 7% on improved business corner. Value $55,000. Box 6, Times Office, San Bernardino.

$3500, 2nd T.D. store bldg. leased subj. 1st mtg. $3500. 7%. 218 Central Bldg. VA. 8993.

$8000, 10 AC. orange gr., San Fernando Vall. Val. $25,000. Also bldg. loan $21,000. Lot val. $25,000. OX. 6941.

$3000, 8%. Pretty 5-room English bungalow just off Los Feliz Blvd. Selling for $6650. Veasey. TR. 0564.

$17,000, 3 yrs., 7% 1st T.D. on well known improved, $130,000 Beverly Hills estate. DU. 4614.

WANTED: $10,000 1st T.D. 8% inc. liberal bonus, security res. prop. Beverly Hills dist. Val. $30,000. OX. 7106.

WANT $3000 first mtg., 7%, on modern residence. So. west. Value $7000. Phone owner, VErmont 2962.

$30,000, 7% large major intersection cor. Value $75,000. Nothing better. Address Z. box 436. Times Branch.

7% and 8% 1st mtgs. for sale. Send for list. The American Mtg. Co. of Calif., 1040 South Hill. WE. 5131.

FIRST MORTGAGES FOR SALE NORTHLAND MORTGAGE CO. 714 SECURITY BLDG. MU. 5331.

$1500 FIRST mortgage, 3 years, 8%, security $3200. No brokers. 7834 S. VERMONT. TH. 7303.

WANT $3000 1ST T.D. WESTERN AVE VACANT. PAY 8% & 3% BONUS. WH. 2203.

$11,500 1st Mtg. on B zone inc. N. Hollywood Blv. nr. new Ritz-Carlton Hotel. 218 Central Bldg. VA. 8993.

$4000, WILL pay 8% with bonus. Security 7-rm. home in restricted district. 1757 W. Florence ave. YO. 9127.

WANT $15,000 on 10 apts. 1020 N. Sweetzer, value $35,000. Owner, TR. 9424.

WANTED—$20,000 on good unimproved, but valuable, property. Will pay 8%. VA. 9229.

WANTED—$2500, 8%, business lot in Hollywood, value $12,500. UN. 7178, evenings.

WANT $13,000 on 2-story brick Sunset Blvd. bus. property. Lot 58x140. Brokers welcome. Owner, VA. 9203.

$15,000 1ST. 7%, 3 yrs., Eagle Rock home. Owner. AL. 2671, morns.

$2250 first, 3 years, 8% interest. Excellent security. TH. 3379.

$10,000, 8%, on 9-rm. 2-sty. stucco nr. Highland & Sunset. WH. 6675.

$1500 & $2000, 8%, nr. Pico-Doheny Dr. B zone property. WA. 2801.

MORTGAGES— Trust Deeds —77

BEVERLY HILLS T.D., $3500, due 3 yrs., 8%. Pays $100 mo. 8-fam. flat. Quar. pmts. Lib. disc. WA. 4609.

Mr. Builder & Contractor I want your 2nd T.D. VA. 3830

$5000 PRIVATE loan 1st T.D. wanted on L.A. business property, $18,000. Address W. box 27. Times Office.

$850 T.D., $20 mo. Ample security. Will discount $170. Stephens & Co., 461 N. WESTERN. HE. 8207.

OFFER cash & new Stud. Pr. ... for tr. deed or eq. Moore, 925 W. 8.

MORTGAGES— Trust Deeds —77

MTGE. & TRUST DEED BUYERS

Hugh Evans & Company are sponsors of a much-needed service for your convenience.

After our own personal inspection and appraisal—

WE OFFER, subject to prior sale: SELECTED MORTGAGES & TRUST DEEDS of the leading mortgage companies of L. A.

EVERY TYPE AND SIZE OF LOAN IS REPRESENTED IN OUR LIST. Your personal inspection of all properties is provided for with a minimum of annoyance to you.

And of utmost importance is our LOAN & RESALE DEPARTMENT, where any Mortgages or First Trust Deeds that we have sold may be re-sold at par, or upon which you may secure a loan at any time during the life of your investment.

We suggest you phone TRinity 9381 and advise us of your present needs.

"Mortgage Investors' Service" a division of HUGH EVANS & COMPANY 740 S. Broadway. TR. 9381.

LOSING $800 Need cash, will sell 8% trust deed, unpaid balance $2350 for $1550 cash. Security 7 rooms, 3 bedrooms, 2 baths, in restricted & built-up district. Owner, 7140 So. Western ave. YO. 9126.

WILL TAKE $1050 for $1500 trust deed payable $25 per mo. Int. 8%. Security a new 5-rm. stucco home. Street paved and paid. Owners occupying this home. See TWEEDT & BECK, 4006 Baker ave., Bell.

$10,000—7% First Trust Deed. New 2-story res. S. Linden Drive, Beverly Hills. 4 bedrooms, 3 baths & extra lavatory, 2-unit furnace heat, 3-car garage. Electric refrigeration. Standard Mtg. Sec. Co. OX. 1194.

$2,500 T. D. FOR $1,500 8% T.D. secured by owners. New 7-rm. stucco, 3 bed & 2 bathrooms. 1 block west of Western. A-1 moral risk. 7419 S. Western. TH. 3685.

Trust Deeds Wanted Ready cash, quick action. No brk. CALIFORNIA RESERVE CO. 408 S. Spring st. 2nd fl. FA. 2101.

FOR SALE—$14,000 1st T.D. 3 yrs. High-class single residence, north of Los Feliz, near Griffith Park. Ph. owner, NO. 6127, mornings only. Sunday & eves. NO. 7132.

$3500. PAY 12% for 6 months, give 1st T.D. as collateral, secured by 12-rm. bung. Builder needs cash. Principals only. 1757 W. Florence. YO. 9127.

$2750 1st T.D., 8% quarterly, due 2 yrs. Well sec. New 5-rm. stucco, val. $5500. Burbank. 10% disc. Own., 1119 Elizabeth st., Pasadena. St.6403

$5500 WANTED, 1st trust deed on new 2-story Spanish stucco, 7 large rms. Well secured. Bonus. Builder, 4307 Angeles Mesa Drive. VErmont 5396.

WE OWN AND OFFER FOR SALE 1ST MORTGAGE & TRUST DEEDS **LA BONTE & RANSOM** 132 N. LARCHMONT. GL. 2161.

T.D. for sale, $2800, on 5-rm. bung. 64-ft. lot in South Gate, will disc. 15%. A. Britz, 5316 N. Pauline, Chicago, Ill.

$3000 1ST T.D. CLOSE IN RES. DUE 2 YRS. 10 MOS. 7% QUARTERLY. GILT EDGED. DISC. $100. COLE. 6188 S. VERMONT. TH. 7036.

$3500, 8% first trust deed, new 5-room stucco bungalow & garage on business frontage, value $5500. Gifford, 5308 11th av. VErmont 1196

WANT $4500 1st T.D. 7% int., 3 yrs. 7-rm. stucco, val. $10,000. Beverly Hills dist. Owner, WA. 4609.

$3250 first T.D. 3 years, 8% interest, 2% discount. Worth $7500. Call TH. 1386. MU. 2471.

SIX $850 first trust deeds for $400 each. 2 yrs., 8%. Fine close in L.A. realty. Owner, DR. 2694.

$3000 T.D., payable 8%, 10% disc. Money wanted for construction. Courtesy to brokers. HE. 1632.

WILL BUY mtgs., T.D.'s, contrs., with our own money. Quick action, no brokerage. 401 Bdwy. Arcade Bldg.

WILL BUY monthly payment 2nd trust deeds in amounts $5000 to $25,000. Call KASS & RUBEN, VA. 1822.

MTGS. & T.D.'s wanted. Ready cash. R. J. Ton. 4830 S. Western. VE.7281

WANT seasoned trust deeds, small disc. No escrow. TR. 4404.

WANT T.D. & mtgs. Small disc. 515 DOUGLAS BLDG. C. TOWNSEND.

$1200 2nd T.D. 20% disc. Sec. by fine 7-R. home. 1127 W. 71.

$3500 1ST T.D. CALL MR. PEDROFF MU. 3915.

2 first trust deeds, $1850 & $3500, 8% quarterly. Due 2 yrs. TH. 2291.

CASH FOR YOUR TRUST DEEDS THornwall 7006.

T.D. $1250, 8%, new 5-rm. stucco. 20% disc. Owner, LA. 2910.

$3500 1ST MORTGAGE, DUE JUNE, 1930. EMpire 3128 for particulars.

$500-$1500 PRIV. Want T.D. or loan. GR.9648, eves. 834 N. Stanley ave.

1ST mtg. $2700, 3 yrs., 8%, 3% discount. New 5-rm. stucco. LA. 2910.

STOCKS AND BONDS— Miscellaneous —35

WANTED—California Ventura Oil, Calitalo, Lincoln Drilling, Canario Copper, Hollywood Dry., Monolith Midwest.

PLEDGER & CO. 639 So. Spring. TR. 7886.

WANTED, broker to sell or underwrite $100,000 industrial 3-year 7% convertible debenture issue and $60,000 no-par common stock. Phone for information and appointment. JEfferson 2117.

FOR SALE, 3-year 7% gold debenture notes, also no-par common stock. Phone for information and appointment, JEfferson 2117.

MINES AND MINING— Miscellaneous —39

WANT party to take ¼ int. placer mines Arizona. Nuggets found average $10,000 per ton, now sinking to bed rock. Ph. OL. 7544 for appt.

APARTMENT, HOTEL and Income Lease — Hotels—Rooming Houses —81

McCoy Hotel, 633 S. Bixel Within 4 blks of Barker Bros. Beaut. bldg., handsomely furn., lge. lot to alley. $25,000 cash required; illness compels me to sell or lease to reliable party.

DOWNTOWN HOTEL 90 rooms, cor., large lobby, cheap rent, good location, running full and making money. Total price $15,000, terms. See O'DELL, 305 ROOSEVELT BLDG. TR. 2911.

37 RMS., pri. baths, 2-stry. brk. bldg. Rent $200. Lease. Inc. $450. Price $1800. Will exch. 12 rms. & apts. Westlake. Rent $60. Inc. $135 & owner's apt. Full. See owner. 1619 W. 9TH ST.

DOWNTOWN FIREPROOF HOTEL 150-room hotel, heart of city, 100% baths. Doing fine business. $16,500 handles. Exceptional buy. CASON-HARDEBECK & CO. MU. 0020. 512 Rowan Bldg. 5-Spring

13 RMS. & sl. porch. Westlake dist. Rent $60. Inc. $217 mo. Pr. $1100. ½ cash, or will exch. for sm. place. 1619 W. 9th st. DU. 7428.

12-ROOM rooming house with tea room in connection, rent $85, beautifully equipped (no vacancies.) Pl. 2272. 154 S. Commonwealth Ave.

FURNITURE of sunny 6 rms. & slp. pch., upper duplex home and income. ½ blk. from Westlake Pk. No dealers. 448 S. Grand View St.

HIWAY hotel, cor. 55 rms., brick, prac. new, rent, terms & price attrac. Priv. baths, excellent furnishings. Mr. Snapp, TU. 4876.

APT. lease & furn., $4000, mo. inc. $640. Hotel lease & furn., $1400, mo. inc. $310., close in. Let me show you. 611 Delta Bldg. TU. 8788.

HOTEL OFF BROADWAY, 50 RMS. LONG LEASE. DOING CAPACITY BUSINESS. REASONABLE. ADDRESS Z. BOX 345. TIMES BRANCH.

60, ALSO 34-rm. mod. transient hotel, good lse., reas. rent. $2500 puts you in some trade. TR. 5617. Meler.

BEAUTIFUL tearoom in fine loc. $3500. Let us show you this. Sun Brokerage, 406 S.Main. Rm. 814

$1500 FULL price for dandy little downtown hotel lease. Call at 524 Roosevelt Building.

14 RMS. W. Side, good furn. making money, a real snap at $950. $300 dn. 522 W. 9TH.

48 RMS., apts., tile baths, ov'stuf., W'lake. Inc. $850. Sac. acct. other bus. $3250, tms. Grizzell, 1130 W. 7.

HOTEL, 25 rms. Dntown. Water all rms. Dandy little place. $1000 handles. Mr. Puckett, 917 W. 6, MU.4234

FOR SALE OR PART TRADE, HOTEL 49 RMS. CORNER 7TH & SAN PEDRO. CALL MU. 3992.

140 rms., close-in hotel, showing over $1000 per mo. net. Total price $25,000, ½ cash. TR. 2501.

HOTEL, 70 rms., dntown, cor., mod., all carpeted, good lse. $5000 hdls. or smaller hotel & cash. Own. FA. 4395.

27 RMS., rent $5. Close in W.S. Comp. furn., giving it away. $1000. Hurry! GODDARD, 421 W. 8TH ST.

EXP. HOTEL WOMAN wants partner some cash to join in buying lease & furn. of good hotel. R. 404. TR.6343

8-RM. inc. house, cheap. Garage. 943 SO. BIXEL ST.

18-RM. hotel, Santa Ana. Newly fur. Long lease. 402½ N. Bdwy. 2346-M.

9 rms., 3 gar. All rented. Nr. Westlk. Pk. 417 S. Alvarado. Cheap for cash.

13 ROOMS, lease, rent $50. Sac. Terms. 1030 GEORGIA. AT. 9061.

8-ROOM inc. flat, close in. Cheap. 728-A W. 11 St.

APARTMENT, HOTEL and Income Lease — Apartments—Bungalow Courts —82

50-RM. W. side apt., tile baths, elec. refrig. $9 rm. rent. Sacrifice, $6500, terms. Crankshaw, 618 S. Fig'roa. TU. 2733.

48 ROOMS, $3000. TERMS. TRADE. W.S. well fur. apts. $6 rm. rent. F. W. Shultz, 321 W. 3d. VA. 5313.

$1250 HDLS. HI. CLASS HOLLY. APTS OSTF. TO BUY, SELL, TRADE. BROEDER, 618 W. 8TH. MA. 5876.

$2000 handles 47 rooms. Westlake. Elec. refrig., nice lobby, bal. easy. Withrow, 312 Ins. Exchange Bldg.

APT., 36 rms., mod. $200 rent. Price $2000. Tms. Good buy for resale. MR. PUCKETT, 917 W. 6. MU. 4234.

Leases, Exch., Wanted, Etc.—83

WANTED—Hotel or apt. house from owner over 100 rms., or will buy furn. and take lease. I have real estate and T.D.'s to secure any deal. Am experienced operator for many years. For appt. call TU. 3433.

EXPERT apt.-house manager, will invest $1000 in A-1 house & manage. Address A. box 354. Times Branch.

BUSINESS INVESTMENTS— All Kinds —84

Splendid Opportunity Accounting firm has several clients in various lines of established going businesses who can use both capital and brains in their organizations. Thoroughly seasoned and constructive executive may find rare opportunity by communicating with **Carl D. Oppenheimer & Co.** C.P.A., 721 S. Los Angeles. VA.7777.

NEW & interesting product of scientific value in every day life. Wide gen'l. use. Highest official indorsement. Easily marketed. Excell. profit margin. Already successfully introduced in limited way & enthusiastically received. Need up to $50,000 to expand & export extensively. Experts predict very successful prop. Address Y. box 596. Times Branch.

SUCCESSFUL business established 5 years in Los Angeles, expanding needs man. Small investment necessary. Secured. Salary paid. Apply 9 to 11 and 2 to 4. Room 602, National Bank of Commerce Bldg.

$5000 needed for staple business that will pay large return on investment. Well secured, prefer party who can take active interest. Good clean business proposition. To investigate address Z. box 572. Times Branch.

UNUSUAL OPPORTUNITY for party with business ability and $1000 to earn $10,000 in the next six months. Ample proof. INVESTIGATE QUICKLY. References exchanged. Address Y. box 591. Times Branch.

ARCHITECT & builder desires party with $2000 or more to invest in established business. Address W. box 295. Times Office.

$250 wanted for 60 days. Give 10% bonus and $1000 interest in new corp. Guaranteed. Address V. box 152. Times Office.

OWNER new "Air Device" appr. Nat'l Aeronautical Bd. seeks capital for mfg. & distr. on 50-50 basis. Address W. box 265. Times Office.

UNUSUALLY profitable project requires $6000 investment. Immediate and extraordinary returns. Box 9993, Times, Long Beach.

¼ INT. in $10,000 corp. for $3500. Must take office vice-pres. Gd. sal. Address Z. box 507. Times Branch.

FINANCING FOR FINE CITRUS Deals. Share or interest. Write box 264, San Fernando.

CHEMIST makes great discovery. Needs capital. Big money maker. Address Z. box 463. Times Branch.

BUILDER—Take chg. constr. dept. Local finan. co. Inv. $3000. Sal. & prts. Address T. box 169. Times Office.

SELL small int. com'l business (pay $250 mo.) 355 S. Bdwy. Room 201.

SELL small int. com'l business. (Pay $250 mo.) 355 S. Bdwy. Rm. 201.

BUSINESS OPPORTUNITIES Of Many Kinds — Miscellaneous —85

TO SECURE CAPITAL We invite consultations. Companies organized, projects promoted, stock issues, financial campaigns conducted, community, industrial, philanthropic, business counselors. **Natl. Corp. Service, Inc.** Sec. Title Ins. Bldg. 530 W. 6th St. TU. 4543

MAN to help me manage manufacturing plant; is too large for me to handle alone. No exp. reqd. If you have good references and can take care of inside details. I can furnish best references; am married man, Christian, property owner, 23 years in Cal. Business open for strict investigation. $75 week if satisfactory after trial. Inv. $3500. Terms to suit. 1812 WEST 9TH ST.

OWN YOUR BUSINESS Be your own boss, take all the profits in a nationally known, proven, highly profitable merchandising enterprise. We assist you to start on large or small capital. Special proposition now open. Address Y. box 378. Times Branch.

NEED CAPITAL Let us solve your financial problems. Complete incorporation service. WYNNE FINANCE COMPANY 718 Pershing Sq. Bldg., L. A. New York office, Suite 710, 130 Bdwy.

HOME and income for party capable of caring for convalescent and elderly people, fine residential property, going business, will consider trade for part payment. Write 5053 Montezuma st., L.A. Or call OA. 2811 for appmt.

A reliable business man with a good name and about $50,000 cash, as a partner in the fur business. The business is well established and has grown to a point where it is absolutely necessary to obtain more capital. Address Z. box 500, Times Office

$1000 TO $5000 INV. Men or women, make $300 to several thousand per month, positive honorable legitimate business, particulars by letter upon receipt of your address. Address Z. box 558. Times Branch.

OFFICE manager with knowledge of bookkeeping & stenography, to inv. $3000 to $5000. Guar. of return of inv. within 90 days if unsatisfac. Sal. $200 mo. Refs. req. H. Duncan Smith Co., Ltd., 737 Terminal st.

WANTED—Woman of refinement under 40, take charge office of finance co. Not necessary to know shorthand. Office in Hollywood. Salary $40 week to start. Small investment. Address W. box 299. Times Office.

A profitable, dignified position with a high-class firm handling nationally advertised merchandise is open to a qualified investor looking for permanent connection. F. E. Ware. Address MV. box 428, Times Branch.

OFFICE MGR. Jobbing business of better class wants young or middle aged man with good refs. able to give security bond, small invest. Salary open. Fine future. For appoint. call 2521 S. HILL.

Locksmith & Elec. Shop Well est., low rent. Cons. active part.; mechanic, hustler. Know lock & code bus. 706 S. Hoover, morn., ev.

PRINTER, if excellent job man, with $1000-$2000 real money, can seize best opportunity in L.A. I own building & have fine trade at top prices. Address Z. box 567. Times Branch.

RELIABLE promoter or patent right salesman, best proposition on the market. Address W. box 179. Times Office.

LICENSED woman physician seeks associate for health center. Investment necessary. Box 9152. Times, Long Beach.

MAN with $2500 wanted to share interest in established business, handle own money and participate in profits. P.O. box 356, Ventura, Cal.

DO you want a good paying gas station? Full price $1000. Will bear close investigation. Mr. Keene, 570 Subway Terminal Bldg. MU. 4207.

GOOD business netting $500 a month. Well stocked. Super fine location. Low rent. $6500. 820 E. Colorado Blvd., Glendale. Douglas 6160.

MAN for active interest & official position, unusual opportunity for one who qualifies. Particulars interview. Address W. box 297. Times Office.

$350 MONTH net. Home and business. Going to S. America. $3500 or exc. will handle. Full details by mail. Write 195 S. Pasadena av., Pasa.

LINOLEUM & shade shop for sale, good clean stock, well established business. For appointment call HO. 7151, Ext. 307.

AN except. proposition for lady with $1000. Manager of one of our smart dress shops. Act quick. Address Y. box 422. Times Branch.

WE CAN SELL YOUR BUSINESS **UNITED AGENCIES** PACIFIC NATL. BLDG. VA. 8508.

ONE of best located employment agencies in downtown district. Might consider exchange. Address W. box 50. Times Office.

FOR SALE, trade or lease or prtnrshp. Light manufacturing, full equipt., won. opp. RO. 1673 or RO. 2247.

SMALL mail order business. Less than $100 will handle. Bingo Mfg. Co., 1149 S. San Pedro st.

MY business pays 80% profit; 1 person can operate. $1000 cash handles. Address Y. box 597. Times Branch.

YOUNG lady has going food products business. Wishes to sell ½ interest. 2357 W. Washington Blvd.

FOR SALE—½ interest in going tile business for $5000. G. O. Pinneo, 316 El Monte, Baldwin Park.

CREW mgr. $500 mo. on $1000 secured investment. 439 H. W. Hellman Bldg.

In Alphabetical Order —85-A

AMUSEMENT device, help to finance, money maker. EM. 6481.

AUTOMOTIVE parts bus. Estd. 18 yrs. Downtown location. Leading auto firms on books. Complete stock & fixtures. Clears $700 mo. Price $4500. 1612 W. PICO.

AUTO painting, washing & polishing shop, exp. not nec. ½ int. $100. Good location. 2134 S. SAN PEDRO.

BUSINESS OPPORTUNITIES Of Many Kinds — In Alphabetical Order —85-A

AUTO parts, tires, ignition, modern super station, busy blvd., est. bus. Lse. Owner. 4577 Hollywood Blvd.

BAKERY, Meek oven, Century Giant. Bargain. Owner, 1824 W. Main, Alhambra.

BAKERY, del $200. Next Lasky studio. Del., bak. cases. Dayton scale. Kit. eqp. Fine for cpl. 867 N. Van Ness.

BAKERY, one best markets E. side. Will accept $2500 for quick sale. Schulz & Co., 214 W. Pico. WE.8759

BAKERY, estb. proven bus. Od. neigh. Sac. have other bus. 106 N. Ave. 64.

BARBER shop, 3 chairs running & 3 beauty parlor booths. Estab. 7 yrs. in most prosperous suburb close to L.A. A pick-up. $2500. $1500 down. COWPER, 117 N. Daly.

BARBER shop equipment, complete, like new. Privately owned. A steal. 705 Pico Blvd., Santa Monica.

BARBER shop, 2 chairs, opportunity for beautician, man & wife. Leav. city. Reas. 1274½ S. Fremont.

BARBER & beauty parlor fixt. Just closed shop. Sac. 915 W. 7. TU.7152.

BEACH TRAM LINE, 1-3 int., $5000. Address V. box 111. Times Office.

BEAUTY PARLOR, $750. On good business street. No near competition. Nice living rooms. Rent $50 mo. Very well equipped. 1612 W. Pico.

BEAUTY shop & barber shop for rent. Everything in except equipment. Excel. location. Phone WH. 3766.

BEAUTY shop, est. 2½ yrs. Wonderful location, priced to sell if taken at once. DU. 0255.

CAFE, seats 48, beautiful place, refrig. system. The kind that pays. I was offered $10,000 for this place short time ago, can sell it now for $5500. $3000 down. Cowper, 117 N. Daly.

CAFE, apt., 14 stools, 3 booths, ind. dist. Growing business. Give a very good lease to experienced party. $400 handles. 5314 AVALON BLVD.

CAFE doing good bus., long estab. location, owner will sacrifice on account poor health. Small down payment, bal. easy terms. 2317 W. 11.

CAFETERIA, fully equipt. Good for 2. Seats 20. Rent $35. Reas. price for quick sale. Ehlers, 1312 S. Vermont.

CAFE, seats 23, good bus. on E. Colorado Blvd. $900 cash. Write 1512-A Dizen st., Glendale, for appointment.

CAFE—Near-by resort. $300 daily average during 6 mo. season. 16 stools. $3000 handles. 426 S. Spring. R.602.

CAFE, complete up-to-date, in good loc. Cost $3000. Sac. OA. 6917.

CHICKEN dinner cafe doing good business. Will lease or sell property. Owner, 3479 Cahuenga Blvd.

CLEANING and dyeing plant. Brick bldg. Lot 50x137 to alley. $15,500. Easy terms. Close in. Good location. Phone W. N. NOLAN. TRinity 0121.

CLEANING & pressing, est. bus. A money-maker. Must sacrifice acct. ill health. 1726 W. 7th st.

CONFECTIONERY, fountain, mortgage sale, nr. car barn, fine for cpl. $250 handles today. 2406 W. 54th st.

CONF., 8-pump fount, nr. schl. Sell, trade of lse. Cl. $200 mo. $300 req. Owner. 6611½ S. San Pedro st.

CONFECTIONERY & liv. rms., corner on carline. Rent $35. $600. TH 4404

CONF., lunc., next talkie th. Estab. 8 yrs. $2200. Worth $3700. 825 W. 3 st.

DAIRY—A going old est. bus. Comp. equipt. 12 cows. Priced right. Inv. Chas. P. Hollingsworth, 1002 S. Hill.

DELICATESSEN & lunch, good bus. Widow must sell owing to sickness. Barg. 2660 E. Florence ave. LA.9481

DELICATESSEN, Hollywood, fine loc. Long lease, no competition. Owner retiring. A snap. 715 N. Western.

DEPARTMENT store, west side. Invoice $8000. Owner retiring. Trade for clear income. Box 816, Culver City, Calif.

DOCTOR'S industrial & private practice. Retiring. Fine oppor. for energetic surgeon. ½ cash, bal. easy tms. Address Y. box 504. Times Branch.

DRUG store, sacrifice to close out, new fixtures, Frigidaire, fountain & stock Wakefield 5554.

DRUGGISTS attention. I wish to retire from the drug business. First-class store, close to L.A. Will take cash and real estate. 1929 sales $60,000. Invoice $20,000. Give full details. Address V. box 114. Times Office.

DRUGS—One-man drug store, fountain leased, pays rent and overhead, terms to responsible party. Inquire 734 Santa Monica Blvd., Sta. Mon.

EMPLOYMENT agcy., central loc. $500 Address W. box 210. Times Office.

FOUNTAIN lunch, chili, hamb., near two large studios in wonderful Holly'd business dist. For sale or lease. Owner going back in theater business. Terms. 1557 No. Western.

FOUNTAIN, lunch, groceries, cigars. Transfer point, hospital, blvd. trade. Living quarters. 1047 Mission Road.

FOUNTAIN man or woman with $300. Call 4124 S. Vermont immediately.

GARAGE
For Sale — For Lease

1. Beautiful garage and auto sales room in Wilshire dist. Plenty of storage. Owner will give long lease. Cheap rental. NO BONUS.
2. Busy, prosperous well equipped garage. Nets better than $500 mo. Both day and night storage. Any capable man willing to superintend efficiently should make from $700 to $1000 month. Lease 8½ years—may be extended. Priced for quick sale. See Mr. Blaine

W. I. Hollingsworth & Co. TRinity 9651. Realtors. Hollingsworth Bldg. 6th & Hill.

GARAGE **$12,000 CASH** Busy, prosperous, well equipped garage, not the largest but the most reliable income producer in L. A. Wealthy customers and expensive cars. 8½-year lease can be extended. Doing better than $500 mo. net. Run entirely by hired help. A competent business man willing to superintend should make $800 to $1000 mo. after mo. Opportunity thoro investigation. CRest. 1281 for appt. today.

GARAGE and gas station, 5-year lease. Rent $150 mo. Nets $400 mo. $1500 down. Easy terms. RICH, THE GARAGE MAN 1362 So. Hill. Cor. 14th St.

GARAGE & AUTO AGENCY—Well estab. going bus. Good loc. Money mkr. Rent opp. for live wire. Barg. Chas. P. Hollingsworth, 1002 S. Hill.

GARAGE, fine inc., storage, repairs, property in north, must go quick. 4075 Beverly Blvd. Garage. Owner.

GARAGE for sale, great bargain, dandy location, S.W. corner Slauson av. & Wilmington st. JE. 2418.

GARAGE—Hollywood. Nets $300, 5-yr. lease, rent $250. $1200 handles. WALLACE, 416 W. 8TH, RM. 1306-7.

GARAGE & battery shop for rent in big super-service station. $45 per mo. 9632 S. Figueroa.

GAS sta. super. Heart of activity. Cor. loc. Lot 127x127. Fully eqpt. Do nice bus. Stock, ground & eqpt. Small down payment handles. Priced below value. BOSTON, 618 W. 9 st.

GAS STA. 3-YR. LEASE. 4 visible pumps, rent only $70. ONLY $1800 HANDLES. Selling 10,300 gals. No bootlegs. WALLACE, 416 W. 8th, rm. 1306-7.

GAS STATION LEASE. Clears $10. Daily. 3 visible pumps, hoist, gar., tire & battery shop. Going to Europe. Give fine deal to right party. OWNER, 951 EAST VERNON AVE.

GAS superstations, complete, two, sell one or both. lg. volume steady bus. Brokers not wanted. 12th & Georgia. Super Ser. Mr. Holmes.

GAS sta., fully equipt., on main Blvd. Owner will lease this going bus. to right party for 5 yrs. $700 req. as advanced rent. 1557 N. WESTERN.

GAS STA., 8 YRS. LEASE 2 vis. pumps, com. equipt., 400 gals. daily. Rent $75. Bldgs. & equipt. for sale, terms. 3086 W. Pico at Western

GAS station, wash & gr. rack, furn. living rooms, should clear $300 mo. Price $700. 2712 S. VERMONT.

GAS STA. 10-YR. LSE. 20,000 GALS. MO. NOT BOOTLEG. $5000 REQ. SEE STA. 2631 BEVERLY BLVD.

GAS super sta. Money maker. Busy intersection. Lease; pumps 350 gal. day. 1312 S. VERMONT.

GAS station site, best location in city. Inter. Pico and Redondo Blvds. See sign on lot.

GAS super station (Hollywood dist.) 4c margin. Pump 400-500 gals. daily. Low rent. Details. 2521 S. HILL.

GAS station, $400 cash, includes bldg., visible pump, air compressor. Priv. party. $65 rent. 414 W. Jefferson.

GAS STA., 4-room & gar., $7500. Bus. cor. 514 No. Louise st. Doug. 8656.

GAS sta., practically invoice stock; good lse. 10,000 Compton ave.

GAS sta., 3 yr. lease, lady owner can't handle. 3799 So. Vermont.

GAS station, 2 pumps. 1180 Valley Blvd., Rosemead, Calif.

GAS station, corner loc., good bus., cheap. Owner, 2313 W. Vernon.

GENERAL store, $35,000, doing $160,000. Consider trade and cash. TURNER, 855 So. Los Angeles st.

GROCERY, meat, veg., W. Washington rent $50. Elec. refrig., fixtures $3000 & inv. stock. Conald. R.E., imp. ranch. AX. 4689.

GROCER wanted with $1000 capital to take charge of a grocery department in large store. Res. ph. GAr. 9045.

GROC., MEATS, BEAU. W. HOLLYWOOD loc. Stucco bldg. Mod. liv. apt. Rent only $45. Sales $90. Frig. Fixts. Full pr. $3000. 2818 W. 7th.

GROCERY, established 16 years. Corner location, rent $50. Fine store for man & wife. Full price $1100. COWPER, 117 No. Daly st.

GROC. & mkt., ice mach. Estab. 10 yrs. Partners must dissolve. Low rents, long lse. Sac. Owner. Mortellaro Bros., 3263 Central. HU. 0227.

GROCERY & market on blvd., best Pico loc. $1800. Cons. lease to Japs. Address W. box 285. Times Office.

GROC. & mkt. $900 wk. bus. $65 mo. rent, long lease. Some charge accts. Will exchange. 713 N. Western.

GROC., busy loc. A-1 fixt. Reas. rent. Handle meat, living quarters. $600 & invoice. 3086 W. Pico at Western.

GROCERY, open market, oldest est. on blvd. Owner. 6007 Pacific Blvd. Huntington Park. No agents.

BUSINESS OPPORTUNITIES Of Many Kinds — In Alphabetical Order —85-A

HARDWARE & furniture, incl. fixtures. $19,400, cash or trade, also 7-rm. res. and 3 lots on cor. $10,000. Escondido Hardware & Furn. Co., 113 W. Grand ave., Escondido, Cal.

KODAK and Gift Shop, 4 yrs. estb. bus., gd. lse. Must sell by March 1st for best offer. Other bus. Address V. box 117. Times Office.

LAUNDRY ROUTE with good domestic lndry. Long contract. Doing $4000 mo. A real buy. Look into this one. CHAS. P. HOLLINGSWORTH, 1002 S. Hill.

LUNCH, Wilshire dist. Good equip. & prices. Doing $50 day on salads, sandw. & lite food. No nites. Easily clears $350 mo. Opening place at beach. $1000 hdl. 1557 N. Western.

LUNCH stand on corner, partners disagrees, must sell, worth $1400, sell for less. 17 stools. Opp. high school. $35 per day. 3600 N. Broadway.

LUNCH & chili parlor. Clears $8 day. Rent $25. H.S. counter seats 15. Same owner 3 years. $500 down. COWPER. 117 N. Daly st.

LUNCHRM., 12 chair-back stools, etc. $70 week, rent $25 including sleeping room and bath, only $600. $300 down. COWPER, 117 N. Daly st.

LUNCH counter, estab., leaving city, must sell, excel. loc., auto row, bus. center, handsome receipts; terms. 5006 Pasadena ave.

LUNCHRM., 12 stls., best equip. with soda fountain, gd. steady bus. for qk. sale, $700. 5327 York Blvd.

LUNCH hamb., faces Hi school. 2000 students. Rent $25. Dandy malted milk stand. Barg. $475. 2818 W. 7.

LUNCH, 9-stool, for sale, fully equipt. $175. 4423½ Whittier Blvd.

LUNCH counter, 517½ W. 8th st., 5 stools, good for couple. Good loca.

LUNCH room, exceptional location. $250 cash handles. 2521 S. HILL.

MEAT market, good location, ice plant, money-maker. 2502 W. Pico.

MECHANIC shop, for lease $35 mo. Owner. 8900 Sunset Blvd.

MUSIC shop, 5 yrs. estab. business, 3 living rms. in rear, low rent, good opp. for anyone to make nice living. Sac. on not being able to attend to it. Owner. Mr. Sokolove, AN. 0456.

Partner, Fount. Lunch An opportunity seldom offered for reliable man or woman with $750 cash. 201 N. Brand Blvd., Glendale.

PARTNER: Have location, plant & products, possibilities only limited by your mail sales ability. $2000 req. P. O. Box 7, San Gabriel.

Partner Gas Station Big super. Pumping 800 gallons day. Give trial. Sm. inv. 1612 W.Pico

PARTNER, 70-rm. hotel, mod., downtown, cor. Good lease, new furnishings. Good business. Owner. FA.4395

PARTNER wanted at once who is able to make an immediate investment of $750 cash. Prefer man who can handle office details in connection with local sales proposition offering unlimited possibilities. This business that I represent is well established & everyone in L.A. knows about it. You must act quick if you want to take advantage of this opportunity. Phone Sunday or Monday between 10 & 4 for appointment for personal interview. EM. 5341.

PARTNER to buy ½ int. in estab. profitable business, which will stand any kind of investigation you may require. No blue sky for sale. Your investment of about $2500 cash will be 100% secured, bring you a liberal drawing account and should earn you about $500 per mo. additional. Man must be capable of taking charge small office & have good refs. Apply Mr. Brandon, 3821 Santa Fe Ave.

PARTNER AS CASHIER In established cash business. Good lease. First-class equipment. Price for ½ interest, $3800. Salary $100 per week each & equal share profits. Trial given. Phone owner, DR. 3668 for appointment.

PARTNER, real opportunity is offered gentleman to join organization of merit. $2500 investment required. $200 mo. salary. Experience unnecessary. Honesty the main requisite. State former positions. Address Z. box 583. TIMES BRANCH.

PARTNER, $500, business good, future great, legitimate business. Stands investigation; for small investment can't beat. Weekly drawing & profits. 60-day trial, learn easily. Give phone. Address Z. box 588. Times Branch.

Partner With $5,000 To take charge of local distributing office of nationally advertised article while I handle the sales end. Fair profits. Money fully secured. 1812 W. 9TH ST.

PARTNER, man or woman. Go right to work, good salary. Established business. Need money to fill orders. Small amount required. Rear, 907 S. MANHATTAN PL.

PARTNER, first class storage garage, in fine apartment house district, 44 steady storage, about 100 transient. Clearing $450 mo. Want partner to handle floor end. 1612 W. PICO.

PARTNER. Fine cafe, business district. Doing good business you handle cash. $2000 half interest. Own. Address Z. box 455. Times Branch.

PARTNER—Have location & fixtures, 5-yr. lease, restaurant, need partner for front end. Small investment. Owner, chef. 801 VENICE BLVD.

PARTNER wanted, or would share all residence hotel. Apply Mr. Dorris, after 4 p.m. 1131 ELDEN AVE.

PARTNER wanted in paying bus. Experience unnecessary. Small investment. 1167 Temple St.

PARTNER, well acquainted in trucking bus. Chance of a life time. Address V. box 170. Times Office.

PARTNER—MAN OR WOMAN. SMALL RESTAURANT. 2737 W. PICO.

Physician's Office FOR RENT OR LEASE One of the finest corner locations on Wilshire Blvd. Over drug store. New Class A building. 3 rooms & large joint furnished reception room with prominent dentist in practice 12 years this city; over 5000 patients. Only physician and dentist in building. No other vacancies. Phone OR. 5203 or BE. 9234.

POOL parlor, 6 pool, 6 snookers, 1 billiard, straight lease to Aug., 1943. Cheapest rent in L.A. Sell act. sickness. 4762 SO. BROADWAY.

POOL room, 8 tables, good bus. Trial given. 4068 Michigan Ave., Belvedere.

POULTRY mkt. and ranch, 1 acre, 5-rm. mod. house. Busy blvd. cor. Long lease. Rent $40. Cor. Burbank and Fulton Blvd. Ph. Van Nuys 950-W. Full price $400.

PRINTING plant, 36 mi. from L.A. Inventory $10,000, ave. yearly sales $11,000, without solicitation; ½ interest $6000, $4000 cash. Address V. box 58. Times Office.

RADIO store, established 5 years same Hollywood location. Several franchises. Large service business. Address WW. box 262, Times Office.

RESTAURANT, 16 stools & 5-room house. Corner location. Close to a large high school, good lease. Real rent. The paying kind. $1100. $600 down. COWPER, 117 N. Daly st.

RESTAURANT, snap, seats 50 people. Rent $45, doing between $60 & $80 a day. Inq. at 1609 S. Main.

RESTAURANT, next to P. O. 453 Tyler St., Monterey, Cal., or phone Burbank 706.

REDUCING & cosmetic business. We are opening studios thruout Calif. & want women to take chrg. Our methods are new, different & suar. We instruct you. $500 to $1000 req. Call 2 to 4. 1810½ N. Western.

SANDWICHES, ice cream, malted milk, etc. Corner location in busy market. Price $500. Terms. Owner, 4501 Beverly Blvd.

S-P-A-R-K-L-E-T-T-S BOTTLED WATER ROUTES Sparkletts, "California's Finest Drinking Water," is the fastest growing organization of its kind in the world. If you have the minimum of $1500 required to operate a Sparkletts Water route on contract basis, you should investigate. Attractive green trucks & all equipment furnished. E car. York Blvd. MR. ROGERS, Sparkletts Bottled Water Corp., 4500-4520 York Blvd.

SUPER SERV. STATION. A money maker. Extra fine equip. Ideal loc. Long lease. Must go at big sacrifice. CHAS. P. HOLLINGSWORTH, 1002 S. Hill.

STORE, up to date, for lease, 3513 W. Washington, will help finance desirable tenant. Owner. HE. 8209.

TAILORING & clean. estb. Sac. $650. Same owner 5 yrs. 211 N. Fremont.

TEA RM., well est. Loc. in Hollywood. Doing around $80 day. Sacrifice at your own price. Look into this. Chas. P. Hollingsworth, 1002 S. Hill

TEA room, very attractive, on main blvd. bet. Hollywd. & Pasa. Low rent, must sell. Owner. AL. 9880.

VENDING machine business for sale. 130 ball gum machines on good locations; 100 ball gum machines in shop; merchandise on hand 150 lbs. of ball gum and 30 lbs. of chocolate; machines on location netting about $20 a week. Owner has good job in N.Y. and will sacrifice for $600 cash, buyer to receive all cash and merchandise now in machines. Call Jim Davis. HE. 4358 or HE.0693

WATER ROUTE Will sell reasonably if sold at once. Large territory. OX. 1616.

Business Wanted —87

HAVE client coming from East who wants to buy whole or half interest in mfg. plant up to $50,000, showing good past and present profits. See Mr. Hodgson, W. H. DAUM & STAFF, 756 So. Spring Street.

We sell businesses for cash. **Pac. Coast Business Exc.** Licensed, Bonded Brokers. VA.8917. 632 Rowan Bldg., 5th & Spring.

WILL buy your stock or business for cash. GEO. FISCHER, AUCT, 607 So. Western Ave. EX. 1174.

WANTED—To buy half interest in hotel or apt. house. Address W. box 111. Times Office.

STOCK gen. mdse. to $8000 wanted. exc. clear home, Pasadena. Forsberg, 127 S. Olive, Alhambra.

FRUIT MAGNATES REACH HOME

Group Sells World "Canned Sunshine"

Back From Eastern Conferences

Left to right, V. T. McCurdy, pear "king"; Henry Stelling, cherry "king"; John Q. Patton, cold storage official; (in front) F. L. Monnet, packing official, leaders of the Central California fruit industry, who arrived home yesterday on the Panama Mail liner, El Salvador.

CALIFORNIA sunshine is proving a great boon to the canning industry of the Santa Clara Valley, according to a quartet of packers who arrived home yesterday from eastern conferences, aboard the Panama Mail liner El Salvador.

They are H. Stelling, largest cherry grower of the Santa Clara Valley; V. T. McCurdy, Santa Clara "pear king;" F. L. Monnet, assistant general manager of the Pratt-Low Preserving Company, and J. Q. Patton, San Jose grower and canner. Mr. Monnet outlined the foreign trade-extension plans of California packers at the National Canner's and Brokers' Convention at Chicago; Mr. Patton attended the New Orleans convention of cold-storage and warehousemen, while Messrs. McCurdy and Stelling attended similar conferences at New York and Philadelphia.

"We have succeeded in preserving in our canned products the beneficial effects of California sunshine," declared Mr. Monnet. "Jobbers throughout the world are beginning to realize that the State's canned fruits and vegetables are thus superior."

BUSINESS OPPORTUNITIES Of Many Kinds — Business Wanted —87

WE SELL BUSINESSES FOR CASH CHAS. P. HOLLINGSWORTH Licensed. Bonded Broker. WE. 0232 1002 S. Hill St., Ground Floor.

BUILDER wants partner who can advance $5000 on a 20-to-1 proposition. Ref. given and required. Address W. box 77, Times Office.

HAVE up to $5000 to invest with services, must be legit. and stand investigation; no brokers. Address A. box 334. Times Branch.

WANT auto park doing good business, pay good premium for lease. Agents do not answer. Address W. box 142. Times Office.

HAVE B-zone lot with 8-rm. house for going paying business whole or part. Give details. Address X. box 457. Times Branch.

HAVE $4000 maturing 60 days, 1st class paper. Want business that shows profit. 360 N. Kinsley, Apt. 304.

LSE. good cor. lot, Holly. for serv. sta. Owner to build. Give details. Address Z. box 554. Times Branch.

MAN wants to invest $200 to $500 with service. No brokers. Address A. box 337. Times Branch.

CASH PAID for your store, merchandise or fixtures of any description. Phone TUcker 1430.

DESIRE to purchase part interest in going undertaking establishment. Address X. box 43. Times Office.

CAPITAL — Unlimited financing—No advances. Natl. Bond & Finance Corp., 1010 Lincoln Bldg. VA.4923.

LIST YOUR BUSINESS with us. We guarantee service to both buyer and seller. 1008 W. 6. Rm. 421. MU.8331

PATENT wanted on royalty basis. Full details first letter, please. Address Z. box 445. Times Branch.

WOULD purchase cigar store, heart of city only, paying bus. Address W. box 147. Times Office.

BUSINESS loans anywhere to buy, expand or refin. Goodell, 548 S. Spring

$1500 AND services to invest. Submit. Address W. box 97. Times Office.

BUSINESS loans anywhere to buy, expand or refin. Goodell, 548 S. Spring.

GREASE rack wanted, rent or lease. Must have roof. 3848 PICKFORD.

WILL invest nominal sum with services, going bus. 2612 London, L. A.

SPOT CASH FOR YOUR STOCK OR Store. PHONE VA. 9795.

LEGAL— Notices —88

NOTICE to the next of kin to MORSE (ANNIE) DECEASED, otherwise in her lifetime known as ANNIE FOSTER, deceased, believed to be formerly of Swansea, Glamorganshire, South Wales, England, but late of Hobart in the State of Tasmania in the Commonwealth of Australia, licensed Victualler, who died on or about the 7th day of January, 1916. Pursuant to an order of the Supreme Court of Tasmania in equity made on the 26th day of November, 1929, in the matter of the trusts of the will of the above named Annie Foster, deceased, the persons claiming to be next of kin of the above named Annie Foster, deceased, according to the Statute of Distributions, as if she had died intestate, including all persons claiming to be the representatives of any of the said next of kin of the said Annie Foster, deceased, who have died since the said 7th day of January, 1916, are required to send in to the Registrar of the Supreme Court of Tasmania, Macquarie street, Hobart, aforesaid: Particulars of their respective claims in writing before the 15th day of May, 1930, and are further by their solicitors on or before the 29th day of May, 1930, to come in and prove their claims at the Chambers of His Honour, Mr. Justice Clark, at the Courthouse, Macquarie street, Hobart, aforesaid, or in default they will be peremptorily excluded from any benefit of the assets in the hands of the executors. A claimant residing outside of the said State of Tasmania is required to send with his claim the name and address of a person resident in the State of Tasmania to whom notices to the claimant required by the Rules of Court or directed by a Judge can be sent, and any claimant not so doing shall not be entitled to receive any further notice. Dated this twenty-eighth day of November, 1929. (Signed.) C. S. SIMMONS, Clerk of the Supreme Court. A. E. & C. CRISP, GILL & HARVEY, 144 Collins street, Hobart, Tasmania, Commonwealth of Australia, Solicitors to the estate of the said Annie Foster, deceased.

D. W. Weiskoff and Mollie McDowell, notice. If orange mill, etc., is not called for within 10 days, same will be sold for storage charges. L. A. SCALE CO.

NOTICE—I will not be responsible for debts contracted by my wife Martha Grant after Feb. 18, 1930. Signed. W. J. GRANT.

AFTER Feb. 18 I will not be responsible for debts of my wife, Lydia A. Hemsmeyer. L. C. HEMSMEYER.

NOT responsible for debts of Mrs. Fred W. Schnoor. Signed. F. W. SCHNOOR.

INQUEST IN GUN DEATH CASE TODAY

Fatal Accidental Shooting of Cyril Mulvey While on Hunt Will be Investigated

An inquest into the death of Cyril Mulvey, 18 years of age, son of Mr. and Mrs. Frank Mulvey, 605 North Lafayette Park Place, who died Sunday as the result of a gunshot wound received while on a hunting trip to Dry Lake, has been set for 3 p.m. today at the Coroner's office.

The youth was shot in the stomach when a shotgun in the hands of Eddie Robb, 21, of 410 North Coronado street, was accidentally discharged, investigation by the Sheriff's office disclosed. The injured youth was given emergency treatment and rushed by an airplane to Glendale, thence to the General Hospital, where he died a few hours later.

INQUEST ORDERED INTO DEATH OF GIRL

To determine whether the death of Ruth Eikenhoffer, 19 years of age, was accidental or with suicidal intent, Chief Deputy Coroner Macdonald yesterday ordered an inquest for tomorrow at 11 a.m. at the undertaking parlors of W. S. Mumaw, Lancaster.

The young woman was found shot through the head last Saturday afternoon in an orchard on the ranch of her brother, Chris Eikenhoffer, nine miles west of Palmdale. A shotgun with which she customarily hunted rabbits was found lying beside her.

AUTO RENTAL RULE BY POLICE LEGAL

City Attorney Werner yesterday advised the City Council that it is within its province to place auto rental agencies under the supervision of the Police Commission, in accordance with the request of the commission. Consideration of ordering the drafting of an ordinance on the subject was referred to the Police and Fire Committee.

MASS MEETING LAUNCHES ROCK PLANT REFEREND[UM]

At a mass meeting which filled the orange room of the Miramar Hotel last night, property owners opposed to the Bell cement program indorsed the plan of the newly formed Home Zone Defense Association to obtain the submission to a referendum of the ordinance which would permit the operation of the Bell quarry and rock crusher in the Santa Ynez Canyon.

Those present also promised their support to the efforts of the association to obtain the funds necessary to circulate the petitions for the referendum. It will be necessary to obtain the signatures of 255,843 registered voters before March 16, it was explained, the date on which the ordinance is to go into effect.

The meeting adopted two other resolutions, one of which thanked newspapers which have given prominence to the fight against the Bell scheme and the other of which indorsed the proposal to boom an assessment district to acquire the proposed quarry site for a park.

It was estimated that condemnation proceedings for that purpose would result in a valuation of the site at not more than $250,000. The proposed assessment district would extend from Beverly Hills on the east to the ocean and from Mulholland Drive on the north to the northern boundary of the city of Santa Monica. The total ... valuation in that district ... as $40,000,000.

Among the speakers ... was Dr. G. A. ... said, "The majority of the ... Los Angeles have grown ... and tired over the ... the City Planning ... the City Council ... Bell cement matter." ... ers were Arthur A. ... Carol A. Aronovici, city ... expert.

A warning against ... invasion of heavy ... Santa Monica Bay ... including rock quarries ... velopments, was sounded ... well editorial by Robert ... who resigned last week ... of the Santa Monica ... take over publication ... Francisco Call-Bulletin.

"Unless calm ... over hysteria there ... that Santa Monica ... the status of a ... village," he declared ... of this community ... nothing more ... industry employing ... ber of skilled artisans ... place, but heavy ... crushing plants ... sent a real ...

A farewell ... was given by ... of the Outlook ... Country Club last night.

TRAFFIC OFFICER RUN DOW[N]

Traffic Patrolman Emmett Moore, stationed at First and Broadway, was severely injured when run down by a motorist last night. He was treated at the Georgia-street Receiving Hospital for gashes on his head and face and bruises over his body.

The driver of the car was Harry Gotshall of 1110 Badger street, Wilmington. According to Gotshall and witnesses the ... into the path of the car ... signal bell rang ... swerved his car to ... ahead of him ... right turn. Gotshall ... panion, Howard ... tioned at the police ... permitted to return ... pending the outcome of ... injuries.

GUILT ADMIT[TED] BY TAX ADV[ISER]

Expert on Picture ... Confesses Frauds

E. H. Hayden ... Nine Months in Jail

Probation Plea ... McAdoo Refused

Unexpectedly yesterday E. H. Hayden, income-tax ... numerous Hollywood ... actors and directors ... the court of United States ... Judge McCormick ... William La Plante ... guilty to two counts of ... ment of eighteen counts ...

On one count of ... making of a false and ... income-tax return for ... motion-picture director ... year 1927, he was sentenced ... months in the County Jail ... second count, of counseling ... vising in the making of ... tax return, he was sentenced ... years in a Federal prison ... tence was suspended.

It was charged that ... come for Walsh for 1927 ... 808.33 and that he should ... a tax of $13,707.36, whereas ... paid $7630.65. U. S. Atty. ... placed W. A. Williams ... agent of the Internal Revenue ... partment, on the stand ... out the statement that ... certain evidence of fraud ... there was carelessness ... system on Hayden's part.

A plea for probation ... by Hayden's attorney ... ed a letter from William ... Adoo, who is quoted as ... Hayden was employed in the ... ury Department under ... bore a good reputation ... Nabb stated that the offense ... vicious practice and ... commendations to the court.

The court stated ... could not send ... through probation which ... done such practices ... gating circumstances.

Linen Expert •Will Be He[re]

Audrey Dennes Cooper ... sentative of the Irish ... Linen Guild of New York ... informally in Bullock's ... today at 3 p.m. Miss Cooper ... take as her subject "The ... Linen and the Laundry." ... she will discuss "Dam... the Table," Thursday ... of Charm" and Friday ... light on Lovely Linen ... er also will talk on the ... seasonal dinner table ... supper or after-theater ... fast nook and novelty ... Miss Cooper will answer ... and will give suggestions ... ranging tables correctly ... modern manner.

Golden West's ... Program T...

The program arranged ... afternoon's session of ... Women of the Golden West ... Ambassador Theater ... by Mrs. Thornton Kinney ... man.

Paul Bern, director ... "Problems of the Motion ... Alec B. Francis, actor ... "The Actor and Sound ... Patsy Page, 5 years of age ... impersonations ... is to discuss "The New ... Mrs. Kinney will be ... Mrs. Harry W. Michael ... Gerety and Mrs. J. Edgar ...

MISSOURIANS TO ...

Exhibitions of ... ture the program of ... Society this evening at ... 1024 South Grand avenue ... Lang, president ... program will be followed ... ing.

[A]ll the News All the T[ime] ... LARGEST HOME-DELIVERED CIRCULATION ... LARGEST ADVERTISING VOLUME ...

MADISON 2345 The Times Telephone Number Connecting All Departments

Vol. XLIX. WEDNES[DAY]

AUTO RISK RATES RISE

Sharp Revisions Reported

Public Liability Schedule to be Increased 18 Per Cent on Private Cars

Property Damage List Will be Lowered 9 Per Cent and Limits Raised

SAN FRANCISCO, Feb. 18. (Exclusive)—The National Bureau of Casualty and Surety Underwriters ... which the majority of California ... underwriters in this field hold ... membership will announce through ... various district offices within the ... few days a sharp revision of ... it was reported here tonight. ... Public liability rates, it is said, ... be raised in California an average of 18 per cent on privately ... owned automobiles and 12 per cent ... commercial cars. Property-damage rates are to be reduced, on ... average, 9 per cent on private ... and 10 per cent on commercial ...

EFFECTIVE AT ONCE

The changes, it is understood, will be effective as of yesterday, the ... and the reason given is, ... effect, a lack of equalization between the respective classifications. ... By territories the increases in ... public-liability rates will be: San Francisco—16 per cent on private cars, 7 per cent on commercial. Oakland—21 per cent and 20 per cent, respectively. Los Angeles—20 per cent and 14 per cent. Small cities, 14 and 3 per cent. Los Angeles suburbs, 21 and 3 per cent. Remainder of the State, 18 and ... per cent.

DECREASE LISTED

The decrease in property-damage ... will be: San Francisco, nothing on private cars but 7 per cent on commercial cars. Oakland, 10 and 4 per cent. Los Angeles, 9 and 14 per cent. Small cities, 11 and 6 per cent. Los Angeles and suburbs, 11 and ... per cent. Remainder of the State, 15 and ... per cent.

The same announcement, it was ... reported, will detail an increase in ... standard limits of property ... damage from $1000 to $5000 and ... raise the age limit on coverage ... classes of property damage from ... to 15 years.

LOS ANGELES SCHEDULE

Under the new schedule Los Angeles private automobile owners will pay the following for their protection: For owners of smaller cars who have been paying $30 for $5000 and ... units, the rate is boosted to ...

(Continued on Page 2, Column 3)

THE DAY'S NEW[S]

FEATURES. Radio, Page 19, Part I; Women's Pages, Clubs and Society, Pages 6, 7, Part II; Market and Financial, Pages 12 to 19, Part II; Oil News, Page 19, Part I; Drama, Page 8, Part II; Comics, Page 6, Part I.

NEWS IN SPANISH. Page ..., Part I.

SHIPPING NEWS. Page 19, Part I.

NEWS OF SOUTHERN COUNTIES. Lettuce shippers refuse to ... with striking packers in Imperial Valley. Riverside scientist goes to South Africa from Spain to continue study of fruit pests. Compton Chief of Police exonerated by City Council and Mayor after investigation of charges by ministerial association. Page 8, Part I.

SPORTS. Chicago Cubs and Pittsburgh Pirates depart for Pacific Coast training camps. Page 11, Part II.

... Hornsby signs Hollywood baseball contract. Page 11, Part II.

... Cobert signed to assist Coach ... with Loyola football team. Page ..., Part II.

... Fields tails for Corbett ... in Bay City. Page 11, Part II. ... golf championship draws ... field from distant points. ... Part II.

THE CITY. Foes of Bell cement ... proposal charge political ... to defeat referendum. Page ... Part II.

Former President Coolidge devotes ... to business; visits insurance offices in directorial capacity. Page ... Part II.

... bandits chain employees and ... State Bank of Rosemead. Page ... Part II.

... reiterates expose threat ... awaiting release plea ruling. Page 2, Part II.

Widow sues woman charging alienation of dead husband's affection. Page 28, Part II.

... rules improvement plans for ... street may proceed. Page 1, Part II.

Traffic death list is cut down to ... in January. Page 20, Part II.

REMEMBER THIS To succeed in living within his income is any man's life work.